GUERNSEY

EEDERS'

URNAL

EMBER 15, 1939

LIBRARY
OF THE
UNIVERSITY OF WYOMING
LARAMIE

Accredited No. 39213 *Bang's Approved No. 420*

Foremost Guernseys

consign to the

Eastern Guernsey Sale at Doylestown, Pennsylvania

FOREMOST NEPTUNA 506992
Dropped: March 14, 1936
12727.8 lbs. M., 623.5 lbs. F., Cl. GG, Unofficial
Sire: May Royal's Valor 146509, A. R.
29 A. R. daughters with 33 records average 11064.6 lbs. M., 564.5 lbs. F.
Grand Sire: Mixter May Royal 65203, A. R.
47 A. R. daughters average 11126.3 lbs. M., 553.6 lbs. F.
Dam: Valor's Fair May 277103, A. R.
12567.3 lbs. M., 638.0 lbs. F., Cl. G.
Granddam: Mixter May Princess 124204, A. R.
15620.7 lbs. M., 779.5 lbs. F., Cl A.
5 A. R. records average 13639.9 lbs. M., 695.2 lbs. F.

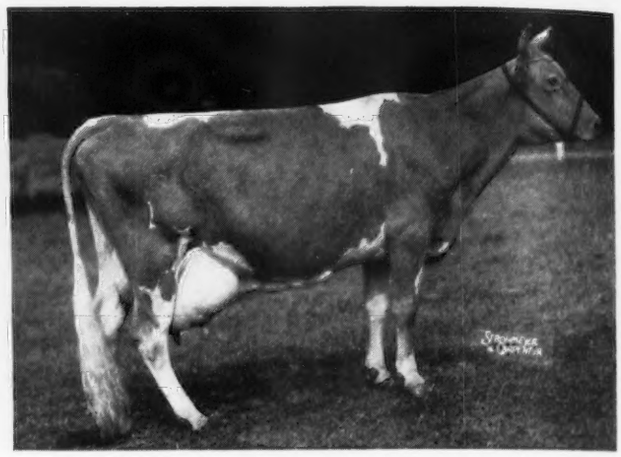

OSWEGO FALLS FARMS CECILE 431478, A. R.
Dropped: August 23, 1934
11282.2 lbs. M., 489.6 lbs. F., Cl. GG. (Fresh at 18 Mos.)
16344.9 lbs. M., 748.6 lbs. F., Cl. DD (unofficial)
Sire: Majesty's Fearless 185651, A. R.
Dam: Oswego Falls Farms Jenny 167751

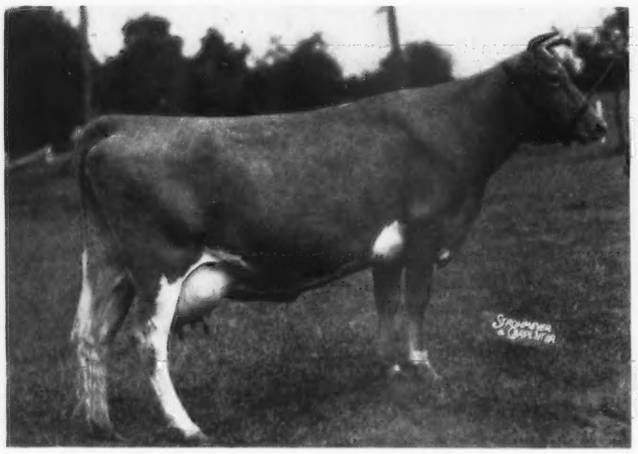

HORSE SHOE LA DAFFODIL 413757, A. R.
Dropped: April 27, 1934
10447.0 lbs. M., 522.8 lbs. F., Cl. E
Sire: Hilltop Butterfat General 189154, A. R.
Dam: Horse Shoe Cottontail 363149, A. R.

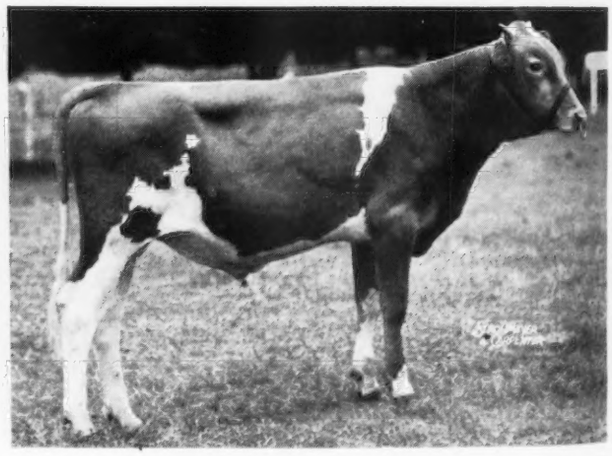

BULL CALF EAR TAG NO. 2057
Dropped: Nov. 18, 1938
Sire: Majesty's Fearless 185651, A. R.
13 A. R. daughters
Grand Sire: May Royal's Majesty 117245, A. R.
41 A. R. daughters average 11921.3 lbs. M., 570.0 lbs. F.
Half-brother to Oswego Falls Farms Cecile 431478, A. R.
16344.9 lbs. M., 748.6 lbs. F., Class DD (unofficial).
Dam: Valor's Flashy Lady 277100, A. R.
9750.1 lbs. M., 557.4 lbs. F., Cl. AA.
Granddam: Foremost Princess 139451, A. R.
11361.9 lbs. M., 575.0 lbs. F., Cl. G.
12511.4 lbs. M., 667.3 lbs. F., Cl. A.

Foremost Guernsey Association

INCORPORATED

Hopewell Junction (Dutchess County), New York

J. C. PENNEY, *President* W. K. HEPBURN, *Manager*

Chat!

Don Sosey, Editor-Publisher of the Palmyra Spectator, Palmyra, Missouri, has started in breeding Guernseys with the same enthusiasm that he has in editing the Spectator. Incidentally, the Spectator celebrated its 100th anniversary on August 3 and has been owned by only three generations of the Sosey family.

Chester A. Lyon is sporting a new barn at his Antietam Farm, Waynesboro, Pennsylvania. The barn is one-story and will hold twenty-seven head with five box stalls and twenty-two tie-ups. A new cement stave silo has also been erected for grass silage.

More Guernseys were sold in the South during the past year than any other breed. With the present advancement in that section some excellent breeding herds are being developed.

One out of every three bull calves registered in the Guernsey breed is now out of a dam either tested or on test. On August 1, 1,057 breeders, or fifty more than a year ago, were testing more than 10,000 cows.

Fred A. Egger, Roca, Nebraska, was recently host to a group from the National Association of Manufacturers. The business men gathered on his 320 acre farm and enjoyed the visit. In showing a six-horse hitch of percherons, one of the group was asked to pick out the best horse and that manufacturer happened to be H. C. Horneman who knew his horses. To Guernsey breeders the story isn't as effective as it would be to those who did not know Mr. Horneman as a real breeder.

Sales of Golden Guernsey milk have increased from 152,000 quarts a day in December to 180,000 at the present time and the fieldmen have set 200,000 quarts a day as the goal by January. There are approximately 1,500 producers selling Golden Guernsey milk at the present time.

ADVERTISERS' INDEX

Aldrich Farm 536
Allied Photo Service Co. 480
American Guernsey Cattle Club Pedigrees 483
Antietam Farm 504
Aplin and Benjamin 534
Appin Farm 535
Arethusa Farm 533

Barbian Farm 533
Bayville Farms 491
Birch Brae Farm 511
Blakeford Farms, Inc. 454
Borrodale Farm 483
Bournedale Guernseys 511
Box B. V. 482
Box C. W. H. 479
Brant Rancho Sale 522
Broadlawn Homestead 519
Broadview Guernseys 531
Brooklawn Farm 496

Calco Chemical Co., Inc. 481
Cathedral Farms 521
Cayuga County Sale 517–520
Clearbrook Farm 524
Cook and Gormley 481
Crumdale Farm 505

Dairy Cattle Congress 482
Dairy World of Tomorrow Sale 531
Davidson Farm 534
Dietrich Farms, Inc. 516
Dinsmore Dairy Farms ..... III. Cover
Douglaston Manor Farm 537
Dunn and Harwood 508–509
Dunn's Tour 507
Dutchess County Sale 510–511

Eastern Guernsey Sale 454, 456, 494, II. Cover
Eliada Home Farm 516
Elmdale Farm 514
Enlow, Grant 499

Fairholme Farm 514
Falcon's Flight Farms 532
Fiddler's Green Farm 493
Foremost Guernsey Association, Inc. II. Cover
Franchester Farms 514
Franklin Serum Co., O. M. 478
Fritzlyn Farms 505

Gaylord Guernsey Farms 487
Gayoso Farm 483
Gayoso Sale 484–485
Gilpin, Douglas 524
Glenburnie Guernseys 498
Granger Sales Company 480
Grassland Farm 533
Grau, John G. 478
Green Tree Farm 519
Grenfel Farm 534
Greystone Farm 518
Gusanna Farm 534

Hall, Gordon 475
Hallmark Guernseys 528
Herrick-Merryman Sales Company 478, 484–485, 486, 489, 503, 517, 523, 529, 531, IV. Cover
Herriff, E. F. 481
Hill, Charles 493
Hill Girt Farm 452
Hilltop Farm 507
Horse Shoe Falls Farms 507
Hough, George A. 480
Hurley Dispersal 526

Illinois State Sale 488, 506
Indiana Guernsey Breeders Assoc. 512
Indiana State Sale 512–516
International Harvester Co. 479

James Manufacturing Co. 477

Kenfleur Farms 449
Klondike Farm 490

Laacke Co., R. 481
Lea Farm 532
Litchfield County 532–533
Locust Grove Dairies 497
Lyndell Dispersal 526

Maple Lawn Farms 528
Margendell Farms 534
Mastitis Bag Company 480
Milcare Corporation 480
Mobjack Farm 492
Moorland Dispersal 529
Mount Fair Farm 532
Mulhocaway Farm 498

National Dairy Show 530
New England Sale 507–509
New Jersey State Sale 495–499

Ohio Guernsey Breeders Association 535

Park Farm 534
Park, Inc., Philip R. 480
Pate Sales Company 494-495, 526
Peacock, D. W. K. 499
Pennsylvania Guernsey Breeders Assoc. 500–501
Pennsylvania State Sale 500–505
Peters Guernsey Farm 488
Pine Manor 515

Quail Roost Farm 468

Ridglydale Farms 522
Rockingham Farm 456
Rosewald Farm 523
Roughwood Farm 528
Rusticraft Fence Company 524

St. Albans Farm 488
St. James Farm 513
Savada Farm Guernseys 510
Sherwood Forest Farms 493
Southard, Floyd 520
Southeast Kansas Sale 487–488
Starr Farm 527
Strohmeyer and Carpenter, Inc. 478
Sunny Valley Farm 532

Tom Cooper Farm 487
Trev-Moore Sales Co. 522
Two Brooks Farm 499

Valleywood Farm 502
Viobin Corporation 478
Virginia State Sale ..... 468, 489–493, III. Cover

Waldorf Farm 520
Ware Shoals Manufacturing Co. 525
Waukesha Guernseys 534
Webotuck Farm 533
Weston Mfg. Co. 478
Whitcomb Farms 499
White Hall Farm 520
Wisconsin Guernsey Breeders Assoc. 516
Woodlands 510
Woody-Nook Dispersal 486
Wychmere Guernsey Farm 519

Tops...

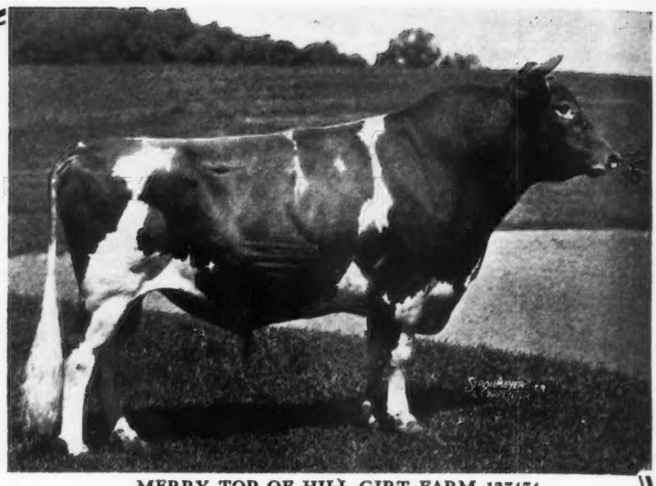

MERRY TOP OF HILL GIRT FARM 137474
Born: Dec. 29, 1926
Died: April 26, 1939

SOON after the turn of the century when visiting Guernsey and England, that keen breeder, Mr. Joseph L. Hope, then building the herd of Florham, was attracted by May Rose 2d 3251 P. S., then in her prime, and her sons, Imp. May Rose King 8336 and May Day 1132 E. G. H. B. He imported a daughter of the latter, Imp. Itchen Daisy 3d 15630, the mother of Imp. King of the May 9001 and Ne Plus Ultra 15265, the great herd sires of Langwater and Florham respectively. Their descendants did much to establish permanently "May Rose" breeding in the American Guernsey picture.

In 1918 when the herd at Hill Girt was in the building, a young daughter of Ne Plus Ultra 15265 was offered at auction. On the advice of Mr. Hope, this heifer, Ultra Golda 72472 was purchased for Hill Girt (rather doubtfully for the price was then the highest paid for a heifer). It developed later that the reason for Mr. Hope's good opinion was that the heifer was not only descended from May Rose 2d 3251 P. S. through both parents but also was in calf to a similarly line bred bull at Burnside, Merry May Day 43520, that was also derived through May Day (sire of Itchen Daisy 3d) and May Rose King.

The calf born of this union, Merry Ne Plus Ultra of Hill Girt 55746, carried 18¾% of May Rose 2d blood, and become herd sire at Hill Girt Farm. Later a similar line bred cow, Topsy's Claremont 125308 was purchased from Burnside to breed to this bull, and the result was MERRY TOP OF HILL GIRT.

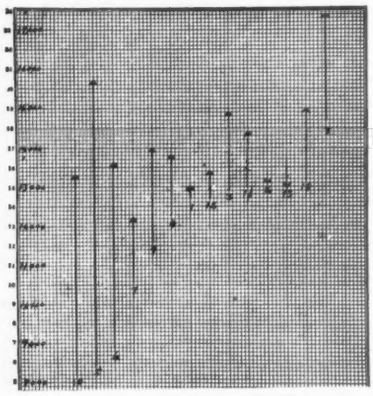

MILK INDEX

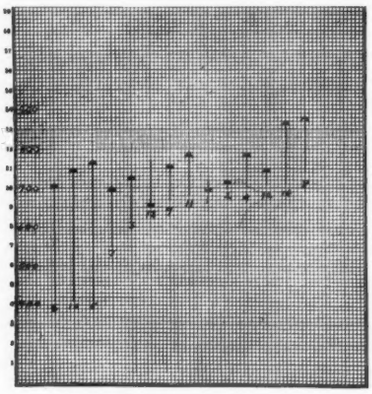

FAT INDEX

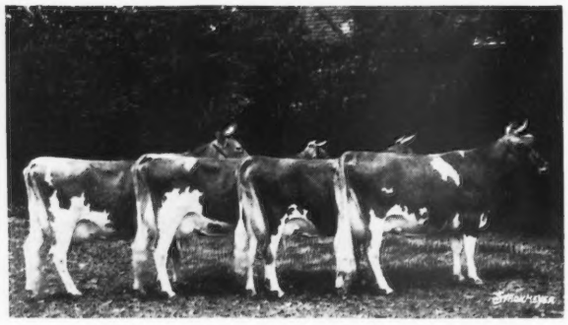

Daughters of Merry Top of Hill Girt, first prize get of sire, Bryn Mawr, 1934. (Jeanette at extreme right). Average: 13017.0 lbs. M., 667.5 lbs. F.

That the expectation of his heritage was justified is indicated by the cuts above showing graphically his influence as a production sire. Practically without exception his daughters were better producers than their dams even when he was bred to such an outstanding cow as Jeanette of the Prairie 2d 69685.

The dairy quality and individuality of his progeny are indicated by the cut showing his first prize winning get of sire. Merry Top died recently at the age of thirteen years. Fortunately his blood will remain through his fourteen daughters still in the herd, among them Jeanette of Hill Girt Farm 290334, now completing a record approaching 900 lbs. F. at ten years of age, and his son, Hill Girt Noel, Junior Herd Sire.

HILL GIRT FARM

CHADDS FORD PENNSYLVANIA

H. G. HASKELL, *Owner* JOHN COCHRANE, *Superintendent* LARRY TESSIER, *Herd Manager*

States Limit Bang's Indemnities

SHARP limitations on appropriations for paying indemnity on Bang's reactors, as recently voted by various state legislatures, promise to check or seriously cripple the continuance of the widely promoted test and slaughter program in many sections of the United States.

A survey by the Ayrshire Digest reveals that the legislatures of no less than thirteen states have adjourned without making appropriations for this purpose, and since federal funds are given only on an equal basis with state money, there will be no indemnities available in these states for at least nearly two years. Some of the leading cattle states are included in those that have turned "thumbs down" on paying for Bang's reactors, as the following list would indicate: Texas, Oklahoma, California, Colorado, Indiana, Kentucky, Massachusetts, New Jersey, South Dakota, Wyoming, Nevada, South Carolina and Kansas.

STATE FUNDS TOTAL $5,300,000

A total of twenty-one other states voted sums ranging from $1,500 to $100,000, which over a two-year period will not pay indemnity on very many cattle, even at the low rate now in vogue in some of these states. Only eleven states have appropriated over $100,000, and only seven over $200,000. In fact, total state funds available for indemnity are just a little over $5,000,000, and strange as it may seem, three states, Pennsylvania, Wisconsin, and New Hampshire, have voted a total of $3,000,000, or nearly sixty per cent of the total appropriations of all states for this purpose.

BREEDERS FACE READJUSTMENTS

Judging from these reports, and with the possibility of a still stronger economy wave rocking the various ships of state when their legislative bodies meet again in 1941, it would seem as though perhaps there is little hope of securing financial support for the vast area testing program that has been so eloquently described and advocated during the past few years.

Regardless of whether or not cattle breeders welcome these prospects, they must surely realize that readjustments are inevitable. In the first place, unless a breeder is a resident of any except a very few states, he is face to face with the fact that in the immediate future he must stand any losses due to the slaughter of his reactors. Furthermore, if he has not had his herd under supervision, he will probably find that he will be denied the privilege of doing so, while his neighbor who has been enrolled may continue to secure indemnities. Limited appropriations in most states cannot help but bring about discrimination as to those who receive the benefits.

In the second place, cattle breeders can hardly afford to forget that they have either endorsed or permitted the passage of laws and regulations for interstate shipment that were predicated on the hopes of state-wide clean-up programs that, for the present, seem entirely out of the picture. These laws when supported by liberal indemnities, doubtless encouraged testing, but the cattle industry now faces different conditions in all but a few states, for obviously, it is going to be increasingly difficult to sell a program without the reward of indemnity. In fact, one of the northeastern states has reported a decline during the past year of more than fifty per cent in the number of accredited herds.

In the third place, regardless of indemnity, intelligent cattlemen are not going to permit Bang's Disease to run riot through their herds. With characteristic resourcefulness, they are going to control this scourge by a variety of methods. Some will practice segregation; others will practice calfhood vaccination; or even the vaccination of older cattle. Unfortunately, none of these plans has the wholehearted approval of regulatory officials nor the veterinary profession, and in the case of most states, none of them will qualify for interstate shipment, nor for movement into herds that are accredited.

Reprinted from Ayrshire Digest

State Funds Available for Indemnity on Reactors to Bang's Test

State	Amount
Over $500,000.00	
Pennsylvania	$1,400,000.00
Wisconsin	900,000.00
New Hampshire	700,000.00*
*Bond Issue.	
Between $100,000.00 and $500,000.00	
Minnesota	$340,000.00
New York	280,000.00
Washington	225,000.00
Ohio	200,000.00
Michigan	160,000.00
Illinois	150,000.00
Florida	120,000.00
Iowa	100,000.00
Under $100,000.00	
North Carolina	80,000.00
Alabama	75,000.00
Tennessee	65,000.00
Utah	50,000.00
Vermont	50,000.00
North Dakota	50,000.00
Georgia	50,000.00
Louisiana	50,000.00
Virginia	40,000.00
Idaho	40,000.00
Maine	35,000.00
Nebraska	35,000.00
Mississippi	25,000.00
Connecticut	24,000.00
Oregon	16,000.00
Rhode Island	10,000.00
Missouri	10,000.00
Arizona	7,500.00
Montana	6,000.00
New Mexico	5,000.00
Wyoming	1,500.00
	$5,300,000.00

No Funds for Indemnity Purposes

New Jersey	Texas
South Dakota	Oklahoma
Wyoming	Indiana
California	Massachusetts
Nevada	Kentucky
South Carolina	Kansas
Colorado	

Arkansas provides such funds as are necessary to pay $5.00 per head for each reactor.

States From Which No Report has Been Received

Delaware	West Virginia
Maryland	

Blakeford Farms
INCORPORATED

Consign to

The Eastern Guernsey Sale at Doylestown, Pa.

OCTOBER 6, 1939

Royelen's Springtime 397599

Born: October 17, 1933

Record: 334 Days: 9656.1 lbs. M., 469.4 lbs. F., Cl. BB

Sire: ROYELEN 145123
28 A. R. daughters

Dam: HARDWICK'S SPRINGTIME 303832
13277.2—733.0—Cl. A

"Springtime" was bred Jan. 5, 1939, to Langwater Reveller and is due October 17, 1939

Sire

LANGWATER REVELLER 206846
Sire of 11 A. R. daughters

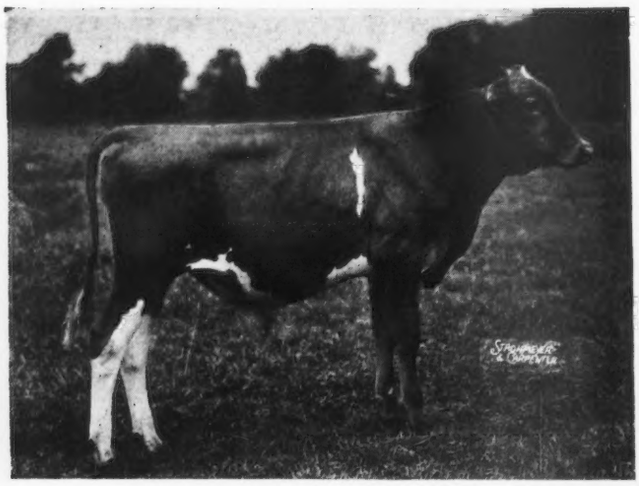

BLAKEFORD REVELLER'S KING 267243

We are also consigning this Outstanding Young Bull

Blakeford Reveller's King 267243

Born: December 14, 1938

Dam

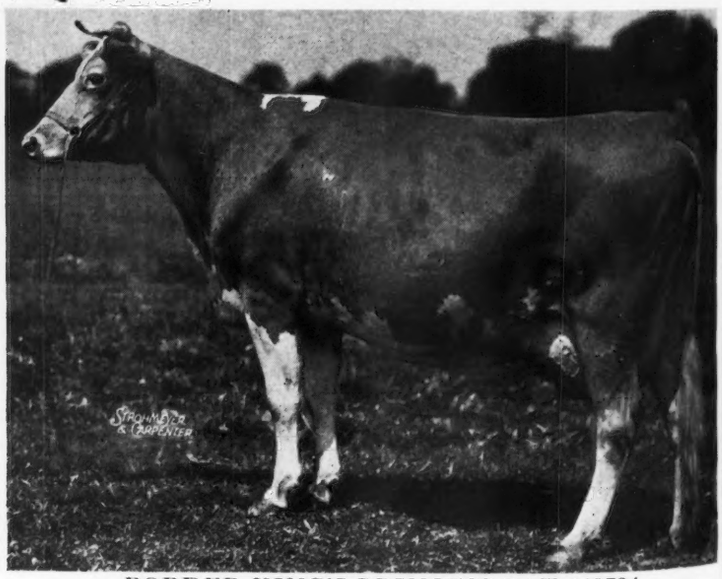

BORDER KING'S PRINCESS PAT 448734
Records: 9922.3—599.8—G, 11865.4—756.0—EE
Retest: In 191 days, 9523.1—588.4—B

and Royelen Springtime's daughter

Blakeford Cherry Blossom 462382

Born: October 27, 1935

Record: 10574.5—603.3—FF
Retest: 50 days, 2236.4—119.6—D

Sire: BLOSSOM'S SON 216093
(Herd Sire at Locust Grove)

Dam: ROYELEN'S SPRINGTIME

Federal Accredited
Herd No. 462561

GEO. M. MOFFETT
President

Visitors Always Welcome

QUEENSTOWN, MARYLAND

Maryland
Bang's Free No. 97

GUY E. HARMON
Manager

The American Guernsey Cattle Club

Officers

President: John S. Ames, 96 Ames Building, Boston, Massachusetts
Vice-Presidents: William H. Caldwell, Peterborough, New Hampshire; Charles L. Hill, Rosendale, Wisconsin

Executive Committee

Chester C. Bolton, 810 Hanna Building, Cleveland, Ohio
John S. Clark, Huntington, L. I., New York
William F. Fretz, Pipersville, Pennsylvania
A. L. Gile, Chinook, Washington
Granville H. Hibberd, Brooklandville, Maryland
George Watts Hill, 111 Corcoran St., Durham, North Carolina
H. C. Horneman, Danville, Illinois
Henry W. Leeds, c-o Chalfonte-Haddon Hall, Atlantic City, New Jersey
Dr. Wayne A. Munn, Janesville, Wisconsin
Emerson J. Poag, 167 Lake Park Drive, Birmingham, Michigan
L. V. Wilson, Excelsior, Minnesota

Office-Staff

Karl B. Musser, Secretary-Treasurer Editor
Lincoln R. Lounsbury, Managing-Editor
Richard G. Price Advertising Asst.
C. M. Cummings, Supt. Advanced Register
Carl C. Doane, Asst., Advanced Register
F. R. Abbott Chief Accountant
Elsworth W. Bunce, Director Information and Service
E. L. Safford Supt. Herd Register
I. E. Cunningham, Asst. Herd Register

Representatives

H. C. Bates, 1100 McLynn Avenue, N. E., Atlanta, Georgia
C. B. Finley, Room 203, Gorham Building, Minneapolis, Minnesota
R. L. Holden, 500 North Salisbury Street, West Lafayette, Indiana
C. W. Robinson, Room 401, California Fruit Bldg., Sacramento, California
Earl N. Shultz, Peterborough, New Hampshire
C. A. Smith, Room 302, Corbett Building, Portland, Oregon

Golden Guernsey, Inc.

John S. Ames, 96 Ames Building, Boston, Massachusetts, President
Karl B. Musser, Secretary-Treasurer
Elsworth W. Bunce, General Manager
A. W. Telfer, Sales Manager
J. Frank Johnson, 809 Investment Bldg., Corner 15th and K Sts., N. W., Washington, D. C., Field Man
C. W. Robinson, Room 401, California Fruit Bldg., Sacramento, California, Field Man

Advisory Council

Gavin W. McKerrow, 2206 North 30th St., Milwaukee, Wisconsin
Fred C. Siess, Lebanon, Indiana
W. W. Fitzpatrick, Quail Roost Farms, Rougemont, North Carolina
Henry M. Brown, 491 French Road, Utica, New York
D. W. K. Peacock, Flanders, New Jersey
Charles M. Davenport, 53 State St., Boston, Massachusetts

GUERNSEY BREEDERS' JOURNAL

The official publication of THE AMERICAN GUERNSEY CATTLE CLUB giving authoritative information on Guernseys.

VOLUME 56 *September 15, 1939* NO. 6

COVER ILLUSTRATION

Coronation Farm as it looked before the fire
Owned by A. G. Galusha and Son, Williamstown, Massachusetts
Photograph by Laurence H. Barney, Jr.

FEATURE ARTICLES

Brookmead Markets Production of 14 Producers—By B. B. Konhaus 457
700 Pound Get of Sire Class—2 Entries—By C. W. Robinson 458
Bournedale's Open House 459
Longacres Entertains—By C. B. Finley 460
San Diego County Fair—By C. W. Robinson 461
Florida Annual Meeting—By Marion Morgan 462
Rhode Island Field Day 462
DelMarVa Guernsey Field Day 463
Santa Maria County Fair—By C. W. Robinson 464
Georgia Field Day—By W. B. Crawford 465
Huntington County, Indiana Show,—By Floyd Greenburg 465
Thumb District Show—By C. B. Finley 467
Eastern Indiana Guernsey Show—By Floyd Greenburg 468
Virginia Field Day—By Stewart Rivers 469
Northeastern Indiana Regional Show—By Floyd Greenburg 469
Western Maryland Field Day—By H. C. Barker 470
Franklin County, Pennsylvania, Tour—By C. M. Hepburn 471
Marion County, Indiana, Guernsey Show—By Floyd Greenburg 472

DEPARTMENT INDEX

Advertisers' Index 451
Editorial Comment—States Limit Bang's Indemnities 453
Changes Among the Leaders:
Green Meads Queen Avalon 501928 473
Green Meads Queen Snowfli 553479 473
Valleywood Honesty 545684 474
What the Cows are Doing in the Advanced Register 538-567

Subscription Price: Per Year $1.50, Foreign Price $4.00. Current copies 10c each. Back Copies 25c each.

Published the first and fifteenth of each month by The American Guernsey Cattle Club, Peterborough, New Hampshire

Copyright, 1939, by The American Guernsey Cattle Club.

Rockingham Poncho

Consigned to the Eastern Guernsey Sale

Doylestown, Pennsylvania, Friday, October 6, 1939

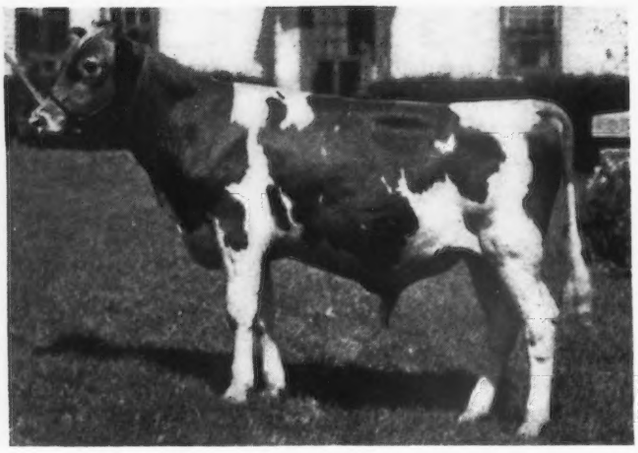

AMATEUR SNAPSHOT

◄ ROCKINGHAM PONCHO

Dropped November 30, 1938

His Dam: IMP. CHARMEUSE OF PONCHEZ 253818 has an A. R. record of 1057.8 lbs. F., Cl. A. She is now thirteen years old and has ten living calves and is due again November 26.

Rockingham Prince Charming 215922
Sire of:
Rockingham Charlotte 521673
1st prize heifer (1 year and under 2) Topsfield Fair and Eastern States Exposition, 1937. Member 1st prize Young Herd, Topsfield Fair and Eastern States Exposition, 1937. 9621.7 lbs. M., 468.29 lbs. F., Cl. F, 294 days, still on test.

Imp. Charmeuse of Ponchez 253818
12363.6—715.6—E
14988.7—827.6—B
19158.5—1057.8—A
3 A. R. daughters, another on test
Rockingham Ultra Charm 509611
11374.5—640.2—FF
5651.5—323.5—B
132 days, still on test.
Nabansett Charmeuse 381452
11290.0—635.2—BB

Rockingham Sailor Prince 170277, A. R.
1st Prize Get of Sire, Topsfield, 1934
Sire of 14 A. R. daughters, 1 A. R. son
Sherwood Prince's Annabelle 318280
18213.4—921.4—AA
Rockingham Princess Holly 377871
17663.4—858.7—AA
Rockingham Princess Della 414632
15751.1—797.3—CC

Imp. Starlight of the Fontaines 104102
11450.0—583.2—F
5 A. R. daughters, 3 A. R. sons
12148.7—704.6—B
12586.2—645.3—E

Imp. Betsey's Rex of Ponchez 133484
22 A. R. daughters, 5 A. R. sons
Imp. Jip's Snowdrop IV. 226877
13631.8—713.3—A
Imp. May Daisy's Fleurie 214454
10916.3—718.7—BB
Imp. Hilltop Madge 248958
13118.2—656.4—F

Bessie of Tamworth 24197 P. S.
8421.5—449.2—A—at 12 years. Island Record
1 A. R. daughter

Langwater Holliston 28055, A. R.
56 A. R. daughters, 31 A. R. sons
Rockingham Twilight 316681
16726.5—845.1—D
Rockingham Maid 94933
15433.2—820.4—A

Imp. Princess of the Val Du Sud 188421
14990.0—693.7—AA
16370.6—760.9—A
1 A. R. son, 3 A. R. daughters

Squire of Myrtle Place 3995 P. S.
2 A. R. daughters

Star of Langwater 109546, A. R.
12017.1—672.9—A
2 A. R. daughters

Sequel's Lodestar 4131 P. S.
22 A. R. daughters, 2 A. R. sons

Imp. Betsey's Hopeful 150678
16071.0—918.0—AA
1 A. R. daughter, 3 A. R. sons

Raymond of Blaye Farm 191 P. S.
15 A. R. daughters

Duchess of Tamworth II.
Very beautiful uddered cow.
Persistent milker.

Also Consigned

One Bred Female and One Open Female by Rockingham Prince Hollistar 199981, A. R. Sire of 10 A. R. daughters that average 640.9 lbs. F.

ROCKINGHAM HOLLIVAL 558195, born December 3, 1937 bred August 12 to Rockingham Peer 262614. Hollival is out of Rockingham Princess 341443, full sister to Rockingham Sailor Prince 170277, A. R. She has 2 A. R. records including 684.8 lbs. F., Cl. C. Dam of 2 A. R. daughters, Rockingham May Princess 389686 with 673.8 lbs. F., Cl. A and Rockingham Princessa 423978 with 666.9 lbs. F., Cl. G.

ROCKINGHAM HOLLETTE, born May 15, 1938, out of Imp. Rockingham Rosette 362814, a daughter of Imp. Darby's Ruby of Les Meriennes 279199 with 738.7 lbs. F., Cl. A. "Rosette" has 2 A. R. records including 571.4 lbs. F., Cl. B. 1 A. R. daughter.

ROCKINGHAM *and* GREYCOURT FARMS

SALEM, NEW HAMPSHIRE
Farms Conveniently Located 5 Miles Apart

Federal Accredited Herd No. 98457
New Hampshire Bang's Accredited No. 14

Address correspondence to D. G. TENNEY, *Owner*

METHUEN, MASSACHUSETTS
DELBERT FOX: Manager

Federal Accredited Herd No. 84561
Mass. Bang's Accredited No. 34

535 Fifth Avenue, Room 1002, New York City

"The SIRE of SIRES"
LANGWATER HOLLISTON, A. R.

← *New Sign Erected for Brookmead by Golden Guernsey Producers*

BROOKMEAD...

Markets Production of 14 Golden Guernsey Producers

BROOKMEAD Guernsey Dairies, Wayne, Pennsylvania, is the largest Golden Guernsey Distributor in the state. This dairy, founded at Brookmead Farm in 1914, retailed Guernsey milk from pure bred cattle that same year and in 1923 was incorporated. On August 29, 1924, the dairy started operating at the present location.

Brookmead Guernsey Dairies is the realization of a dream long cherished by Charles R. Meyers, who has been the capable secretary-treasurer and sole executive officer since its organization. However, Mr. Meyers recently became president. Also interested in the establishing of Brookmead was Frank Graham Thomson, Walter Smedley and the late Louis C. Emmons.

Charles R. Meyers, retailer of Golden Guernsey milk for twenty-five years.

Sales, from the first year on, averaged over 1,000,000 quarts of Golden Guernsey a year, while the present yearly average is nearly 2,000,000 quarts. Starting with one farm, Brookmead is now marketing the production of fourteen outstanding Golden Guernsey producers, and counter sales for the month of May were the highest in its history. The farms supplying the milk not only have the highest score of any Golden Guernsey distributor in Pennsylvania, but they also have the lowest average bacteria counts for the year. After the recent Pennsylvania approved inspection, the inspector remarked that this group of farms was the best that he had ever seen. The writer heartily agrees with him, as Brookmead producers won first, second, third and fourth on their milk samples at the 1939 Farm Show.

With eight retail routes and a specialized business in Golden Guernsey products, selling no other grade, Brookmead serves Golden Guernsey to western suburban Philadelphia. The dairy started with four employees and today gives steady employment to twenty people. The entire personel invites visitors who are enroute to the Fair to stop at this outstanding Golden Guernsey unit. Mr. Meyers, while quite busy, has always been a genial host to Guernsey breeders.

In an effort to further stimulate Golden Guernsey sales and to advertise Guernseys, the producers have recently contributed the above sign to Brookmead Guernsey Dairies. Arthur W. Telfer, sales manager of Golden Guernsey, Inc., planned and approved the sign.

The producers who have contributed toward the sign are as follows: Frank Graham Thomson, Brookmead Farm, Devon; George Beechwood, Pickering Valley Farm, Chester Springs; James T. Hastings, Green Meadows Farm, Kirkwood; Hartwell E. Roper, Roper Farms, Oxford; J. M. Hollister, Fair-

(*Please turn to page 478*)

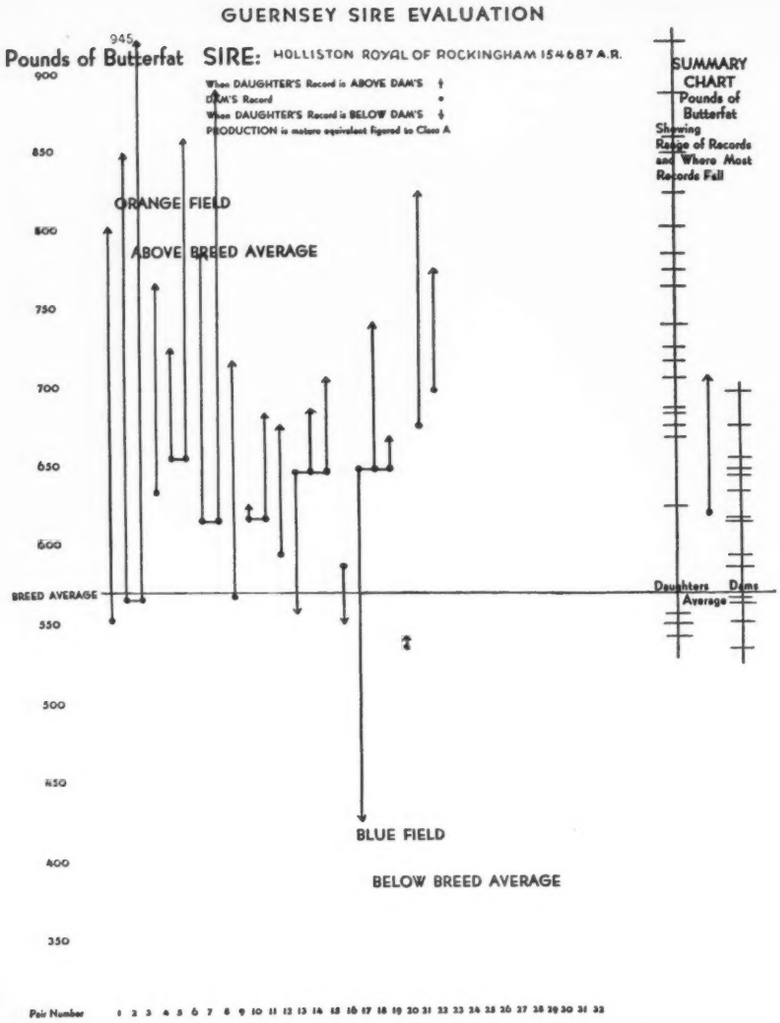

Guernsey Sire Evaluation Holliston Royal of Rockingham 154687, A. R. 22 dam-daughter pairs show daughters exceed their dams by 2939 pounds of milk and 97 pounds of butter fat.

700 Pound Get of Sire Class - -

2 entries!

THE National Dairy Show exhibit of The American Guernsey Cattle Club at San Francisco this year should go down in history as an outstanding display of heavy producing cows. The subject matter will consist of eight daughters of Holliston Royal of Rockingham 154687, all of which have made over 700 pounds of butter fat, two of them with over 800 pounds and one over 900 pounds. Furthermore, the bull is alive and in service, and will be seen by the members of a touring party that will go to the Brown Guernsey Ranch at Capitola on Monday, October 23, for that purpose. He is eleven years old, and neither the Club nor the owner is willing to risk taking him away from home.

The picture of this bull's producing daughters will be still further illustrated by the reproduction of the chart on his daughters and their dams, that has been a regular part of the Sire Evaluation Service of the Advanced Register Division. Seldom, if ever in any breed, has it been possible to show a chart with sixteen dam-daughter pairs, indicating an average of 760 pounds of butter fat (mature equivalent) as compared with 621-pound dams. The average of his tested daughters out of untested dams is about the same as that of the comparable daughters; and it is the opinion of the owner that their dams were about equal as producers to the tested dams of the other group.

It appears that the story of this eleven-year-old bull is just beginning to be written, as the following facts will indicate. He has forty-eight daughters of milking age in the herd, of which twenty-nine have completed records (some subject to verification), four cannot be tested due to blemishes, and the rest are now on test. Also, in the herd, are forty-five heifers under milking age, all of which will be tested. Eighty-five cows and yearlings are in calf to him, so from these he should have another forty daughters to test.

Using artificial insemination, he is being bred to from one to seven females a week, averaging six, and this will be kept up until he dies or becomes sterile. Dr. Allan K. Brown manages the herd, and is a graduate veterinarian from Washington State College. He is having exceedingly

(*Please turn to page 476*)

Holliston Royal of Rockingham 154687. 34 daughters at maturity average:—14845 pounds of milk, 716 pounds of butter fat.

Bournedale's Open House

Host to Dutchess County Breeders

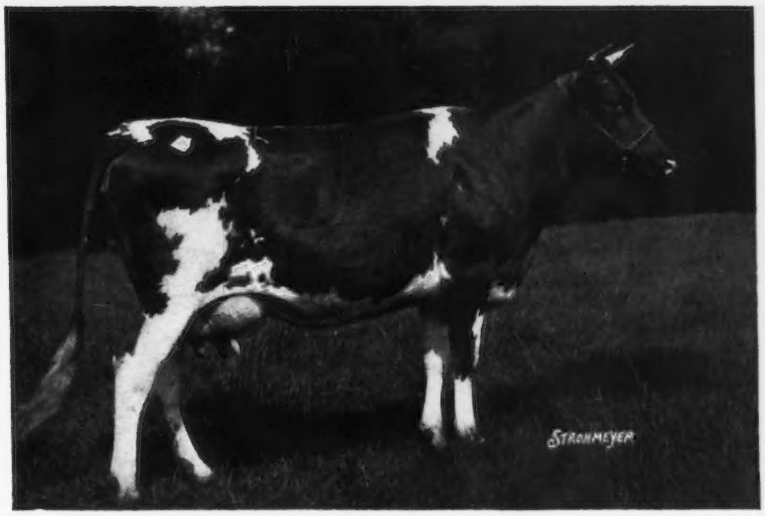

Atamannsit Princess Coronet 209561, at thirteen years of age, finished a record of 17810.6 pounds of milk and 946.1 pounds of butter fat in class A.

BOURNEDALE at Yonkers, New York, was the scene of the annual gathering of the Dutchess County group on August 19. Muriel K. Hill, superintendent of the Bournedale herd, owned by H. F. Andrus, arranged a splendid show. Prior to the show, Mr. and Mrs. Andrus had prepared a dinner that was held in the feed barn. All the feed had been removed, the barn decorated and tables spread. Even the girls waiting on the tables were dressed in white with yellow decorations. In all, it was a most pleasing effect.

Owing to the heavy rain, it was necessary to conduct the show under cover and this was very ably accomplished, although everything had been prepared for an outdoor ring.

The Bournedale herd was established many years ago when some of the great animals of the breed were gathered by Mr. Andrus. Miss Hill rehearsed the early history and then in the order of their importance, brought out a wonderful display of Guernseys.

Among the females that were part of the foundation were Jean Du Luth Coronet 52816, Nella Jay of Pencoyd 77520, Atamannsit La Noce 162411, Langwater Levity 70293, Imp. Pearl of Rocque a Boeuf 94324 and Saugerties Violet 167946. Their blood, combined with that of Maxim of Linda Vista 42270, Lone Pine Illustrator 59189 and Langwater Collection 102130 sires used in the founding of the herd, is what was shown at the field day.

The show opened with Atamannsit Princess Coronet 209561, a daughter of Langwater Hannibal 69279 and out of Jean Du Luth Coronet 52816. This thirteen-year-old cow was led into the ring by Miss Deborah Andrus. "Princess Coronet" a few months ago completed a record in class A of 17810.6 pounds of milk and 946.1 pounds of butter fat, making her the second cow of the breed for her age. As she was introduced into the ring, she was presented with a bouquet of flowers by the boys who were interested in the herd at the Bournedale Farms School.

Following "Princess Coronet" were the only two daughters of Maxim of Linda Vista 42270, Maxim's Diana 235843 and Maxim's La Noce 251835. "Diana," at thirteen years of age, made a record of 12386.7 pounds of milk and 714.5 pounds of butter fat in the double letter class, while "La Noce" finished with 12229.0 pounds of milk and 600.7 pounds of butter fat in class GG.

Two daughters of Maxim of Bournedale 146164 and paternal sister of the sire of Bournedale Martha 406060, the grand champion at the National Dairy Show in 1937, were next paraded before the group.

Following these were the last three daughters of Lone Pine Illustrator 59189 that, incidentally, were maternal sisters to the dam of Bournedale Martha 406060 and, as Miss Hill remarked, " 'Martha' was not purely an accident."

A daughter of one of the old foundation cows, Saugerties Violet 167946, was led into the ring and while she did not have as high a record, she was the dam of four Advanced Register daughters, while two of her sons are in service, one at Riegeldale and the other at Harry Shenk's herd in Elverson, Pennsylvania.

Bournedale Lady Violet 289158 has been a regular breeder and finished at nine years of age with 16876.4 pounds of milk and 777.1 pounds of butter fat in class AA.

Another worth while Guernsey was presented to the group in Bournedale Remembrance 260180 that was one of the five Advanced Register daughters of Albamont Forget-me-not 111348. "Remembrance" was eleven

(*Please turn to page 480*)

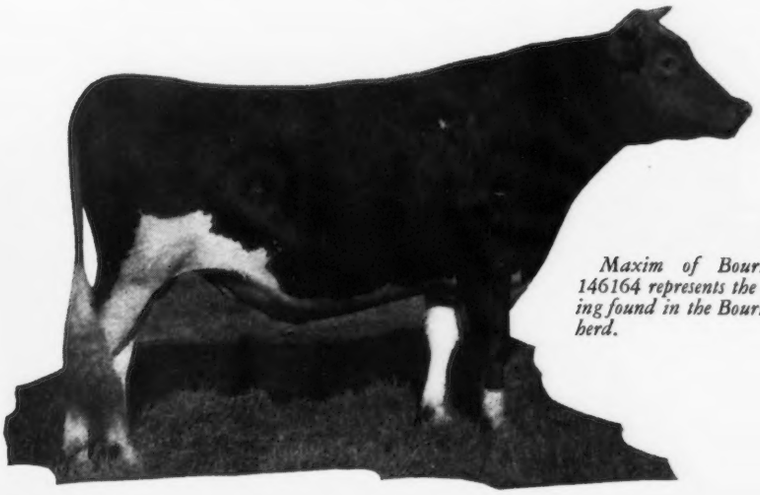

Maxim of Bournedale 146164 represents the breeding found in the Bournedale herd.

Longacres Entertains

1,800 Michigan Breeders

THE day of July 27 will long be remembered by about 1,800 Michigan Guernsey breeders who were entertained at a southern barbecue by Dr. and Mrs. T. F. Berberovich at their beautiful Longacres Farm, Saginaw.

Few had seen a barbecue and quite a number gathered the night before to see two steers, weighing about 800 pounds apiece, hung over the charcoal burning barbecue fires. It was fascinating to see these carcasses simmering with an occasional dipper of the rich juices poured over them along with the gallons of special southern barbecue sauce. Surely, no large crowd was better handled or more quickly served by twenty colored waiters. These waiters also served a guest table of 150 people.

The day was not only rich in good food but also in constructive talks and the showing of the daughters of one bull, Sunnymede Rold Gold 180412.

Immediately after the southern barbecue, Dr. Berberovich welcomed the breeders of Michigan to Longacres Farm, and introduced the Master of Ceremonies, Herbert Russell, owner of Hermil Farms. He did a good job of keeping the program interesting. Short talks were given by F. E. Scott, President of the Michigan Guernsey Breeders Association; H. W. Wigman, Secretary of the Michigan Guernsey Breeders Association; C. B. Finley, Field Representative of The American Guernsey Cattle Club; Professor Earl Weaver of the Michigan State College, and Gordon Hall, New Jersey. Several out-of-town visitors were introduced.

The short talks were followed by the principal address of the day given by Karl B. Musser, Secretary of The American Guernsey Cattle Club. Mr. Musser complimented Dr. and Mrs. Berberovich on the splendid day they were giving the Michigan Guernsey breeders. Mr. Musser talked on Guernsey affairs and discussed the need of extending marketing in new fields. He brought out the fact that he had attended several great Guernsey days in various sections this summer and found exceptional interest in that activity.

After Secretary Musser's talk, J. P. Eves, Advertising Manager, Chicago Office, Meredith Publishing Company, acted as ringmaster and those present were treated to the high spot of the day—a parade of twenty-three daughters of Sunnymede Rold Gold 180412. As each animal was presented Mr. Eves gave her chronology and discussed the type of each individual. It is seldom one sees so many good daughters with such clean-cut heads and necks, fine withers and, in most cases, well-balanced udders. One of the daughters of Sunnymede Rold Gold 180412 was absent. This daughter was Beechnut's Golden Queen 435641. She is taking in the World's Fair at New York, being one of the

(Please turn to page 479)

Advanced Register Get of Sire at the Michigan field day held at Longacres Farm, Saginaw.

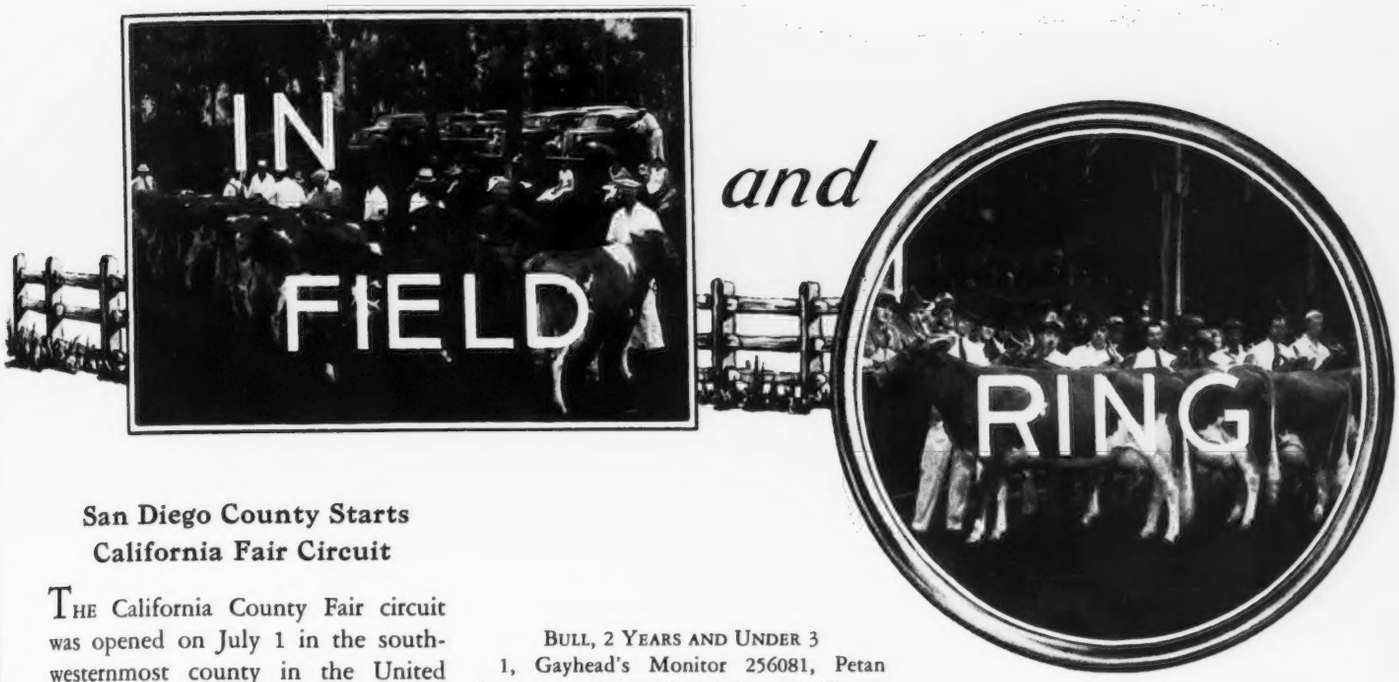

San Diego County Starts California Fair Circuit

THE California County Fair circuit was opened on July 1 in the southwesternmost county in the United States when the San Diego County Fair opened its doors for a four-day show. Under the management of Willard F. Tunney, this plant at Del Mar has benefited by the interest of the Turf Club and Bing Crosby. The plant and equipment are excellent and need only a larger agricultural attendance to make it one of the leading fairs of the Coast. Livestock Superintendent, Alec Bradley, has had half a century of show ring and fair experience so the boys in the cattle barn were well pleased.

There were fifty-one Guernseys from four herds and it was the largest breed on exhibit, although only one herd was exhibited from San Diego County. Plans are afoot to bring out a large local Guernsey show next year. The judging was done by George Drumm of California Polytechnic Institute at San Luis Obispo.

The exhibitors were as follows: Adohr Milk Farms, Los Angeles; Forrest Boerner, El Cajon; Doty Brothers, Goleta; Petan Investment Corporation, Santa Barbara, California.

Following is the list of awards:

BULL, 3 YEARS AND OVER

1, Rancho Nicasio Foremost Roanan 246881, Petan Investment Corporation; 2, Roamer's Marion 198180, Adohr Milk Farms; 3, Ellwood's Pine Raider 236510, Doty Brothers; 4, Rancho Valguerfar Honest Abie 251071, Forrest Boerner.

BULL, 2 YEARS AND UNDER 3

1, Gayhead's Monitor 256081, Petan Investment Corporation; 2, Foremost Taurus 262218, Adohr Milk Farms; 3, Ellwood's Sailor Raider 249589, Doty Brothers.

BULL, 18 MONTHS AND UNDER 2 YEARS

1, Ellwood's Royal Prince Edward 258401, Doty Brothers; 2, Adohr Oliver Ken 257627, Adohr Milk Farms; 3, San Carlos Marvin 256392, Petan Investment Corporation; 4, Valguerfar Abie's Valiant 266353, Forrest Boerner.

BULL, 1 YEAR AND UNDER 18 MONTHS

1, Ellwood's Slogan Champion 260216, Doty Brothers; 2, Adohr Oliver Luke 273965, Adohr Milk Farms; 3, Adohr Admiration Vamp 261695, Adohr Milk Farms.

BULL CALF, 6 MONTHS AND UNDER 12

1, Adohr Oliver Denver 265616, Adohr Milk Farms; 2, San Carlos Cherokee Chief 265124, Petan Investment Corporation; 3, Adohr Financier 267766, Adohr Milk Farms; 4, Ellwood's Royal Prince Leader 266506, Doty Brothers.

COW, 5 YEARS AND OVER

1, Dimple of Hughes Place 290655, Adohr Milk Farms; 2, Fuchsia's Princess Cherokee 310944, Petan Investment Corporation; 3, Adohr Little Lady 364827, Adohr Milk Farms; 4, Tillybardin Duke's Tricksey 393813, Petan Investment Corporation.

COW, 4 YEARS AND UNDER 5

1, Tillybardin Amelia 439418, Petan Investment Corporation; 2, Mound City Surprise 494355, Petan Investment Corporation; 3, Edna's Coreopsis of Ellwood 455262, Doty Brothers; 4, Frankland Marina 520655, Adohr Milk Farms.

COW, 3 YEARS AND UNDER 4

1, Long View Goldenier 560983, Adohr Milk Farms; 2, La Londie of O'Klare 529564, Petan Investment Corporation; 3, Blossom Lily of de San Antonio 455249, Doty Brothers.

COW, 2 YEARS AND UNDER 3

1, Rancho Stargazer's Debutante 545748, Adohr Milk Farms; 2, San Carlos Fashionable Girl 512376, Petan Investment Corporation; 3, Edna's Candytuft of Ellwood 507706, Doty Brothers; 4, Rantwipins Wild Flower 532407, Forrest Boerner.

HEIFER, 18 MONTHS AND UNDER 2 YEARS

1, Adohr Surrogate's Rosemary 548029, Adohr Milk Farms; 2, Queen's Olive of Ellwood 546663, Doty Brothers; 3, Adohr Lady Oliver 543381, Adohr Milk Farms.

HEIFER, 1 YEAR AND UNDER 18 MONTHS

1, Adohr Oliver's Wonder 553261, Adohr Milk Farms; 2, Star's Calceolaria of Ellwood 551778, Doty Brothers; 3, San Carlos Pat 558356, Petan Investment Corporation; 4, Gana's Schizanthus of Ellwood 551781, Doty Brothers.

HEIFER CALF, 6 MONTHS AND UNDER 12

1, Adohr Nina 586392, Adohr Milk Farms; 2, Echo's Shasta Daisy of Ellwood 572129, Doty Brothers; 3, San Carlos Maria 572189, Petan Investment Corporation; 4, Datura's Hopeful of Ellwood 566329, Doty Brothers.

ADVANCED REGISTER COW

1, Dimple of Hughes Place 290655, Adohr Milk Farms; 2, Tillybardin Amelia 439418, Petan Investment Corporation; 3, Fuchsia's

Princess Cherokee 310944, Petan Investment Corporation; 4, Adohr Little Wonder 430062, Adohr Milk Farms.

SENIOR AND GRAND CHAMPION BULL

Rancho Nicasio Foremost Roanan 246881, Petan Investment Corporation.

JUNIOR CHAMPION BULL

Adohr Oliver Denver 265616, Adohr Milk Farms.

SENIOR AND GRAND CHAMPION FEMALE

Dimple of Hughes Place 290655, Adohr Milk Farms.

JUNIOR CHAMPION FEMALE

Adohr Surrogate's Rosemary 548029, Adohr Milk Farms.

GET OF SIRE

1, Adohr Milk Farms on get of Corium Slogan's Oliver 209731; 2, Petan Investment Corporation on get of Coronation King Comet 230719; 3, Doty Brothers on get of Ellwood's Royal Prince Rodolpho 229506.

PRODUCE OF DAM

1, Adohr Milk Farms on produce of Little Fantine of The Lewis Farms 109904; 2, Doty Brothers on produce of Susan of Ivy Queen 2d's Prince 372347; 3, Adohr Milk Farms on produce of Adohr Little Lady 364827.

GRADED HERD

1, Adohr Milk Farms; 2, Petan Investment Corporation; 3, Doty Brothers.

YOUNG HERD

1, Adohr Milk Farms; 2, Doty Brothers.

CALF HERD

1, Doty Brothers; 2, Adohr Milk Farms.

DAIRY HERD

1, Petan Investment Corporation; 2, Adohr Milk Farms; 3, Doty Brothers.

Florida Annual Meeting and Field Day

THE annual field day and meeting of the Florida Guernsey Cattle Club held at Raiford, on June 20, was featured by a judging school conducted under the supervision of H. C. Bates, Southern Representative of The American Guernsey Cattle Club, assisted by Dr. R. B. Becker, Dairy Husbandman of the Florida Agricultural Experiment Station, and P. T. Dix Arnold, Assistant Dairy Husbandman.

Conducting farmers meetings presents a problem in all localities as to how to secure a good attendance and have the folks present at one time. This was well provided for by the Program Committee managed by V. C. Johnson and Tootie Perry, when they decided to make a visit through the State Prison Farm at Raiford as the first thing on the morning program. One hundred and eighty-nine visitors joined Superintendent Chapman and his assistants on the visit through the State Prison. One of the important things that all dairymen observed was the immaculate cleanliness in all sections of the prison.

Dairy Superintendent G. L. Cox had made careful plans for the judging school conducted by The American Guernsey Cattle Club under the new score card for judging Guernsey cattle as worked out by the National Committee. There were two classes of eight animals each—one class of aged cows three years old and over and one class of bred heifers. W. Clark Fleming, Jr., of the Dinsmore Dairy, and County Agent Albert S. Lawton, when they selected the class of animals for this contest, did a good job of "mixing up" the group of farmers, agricultural teachers and county agents who took part in this contest.

V. C. Johnson, President of the Dinsmore Dairy, donated the first prize bull which was won by Tom Danson of Nassau County. The sire of this bull was Rockingham Ultra Hollistar 253565 and the dam was Dinsmore Buttercup 500152. The second prize bull was donated by Superintendent Chapman and was won by W. W. Walkup of McIntosh. This bull's sire was Klondike Gay Ward 233059 and his dam was Vesta Golden Sequel.

A visit was made through the woodless, fireproof dairy barn and milk house constructed from reinforced concrete, tile and steel. This durable, permanent type dairy building is well-suited to Florida conditions.

The dairy management is making good use of registered Guernsey bulls in breeding up a grade herd of high producing Guernsey cows.

At noon, in the Community House, Superintendent Chapman and his assistants served the group of dairymen a real farmer's dinner of milk-fed chickens and plenty of dairy products and vegetables grown on the prison farm. V. C. Johnson, President of the Florida Guernsey Cattle Club, expressed in a few well-chosen remarks the appreciation of all visiting dairymen for the splendid manner in which Superintendent Chapman entertained the group of dairymen. Superintendent Chapman then gave a brief account of the plans of the State Prison Farm which is one of the model institutions of the United States, in methods of caring for prisoners.

At the annual meeting of the Florida Guernsey Cattle Club, a verbal report of the year's work was given by the Secretary, Hamlin L. Brown. Tootie Perry, Treasurer, gave a report of the finances of the organization. Field Representative H. C. Bates complimented the Florida Club as being the only Club in the country that has secured more subscribers to The American Guernsey Cattle Club official publication, the Guernsey Breeders' Journal, than the Florida Club has members. It has been the policy of the Secretary of this Club to get all Guernsey breeders to subscribe to the Guernsey Breeders' Journal because of the valuable information that farmers get from this magazine.

Election of officers was held and V. C. Johnson was re-elected President; C. E. Donegan of Largo, Vice-President; Hamlin L. Brown, Secretary; and Tootie Perry, Treasurer. It was voted unanimously to delegate the power of appointing the directors for 1939 and 1940 to the President.

After a thorough discussion of the program for the coming year, the motion was passed that a sale be held this year and that the business of arranging for this sale be delegated to the Board of Directors. C. E. Donegan was appointed to confer with J. H. Logan, County Agent at Largo, and find out about a registered Guernsey cattle show at Tampa at the South Florida Fair and at other state fairs this coming show season.

MARION MORGAN

Horse Shoe Falls Host to Breeders

IT is an old saying that often good things come wrapped in small packages, and this is invariably true when the Rhode Island Guernsey breeders gather for their annual

field days. It is a small state and, naturally, has a small state association, but there is that something about the state and the association that is very appealing to those who attend their field days.

This year the group met at Horse Shoe Falls Farms owned by George P. Clark, Shannock. No hard and fast program was enforced, but rather a leisurely inspection of the herd and herd sires. As a result, everyone was pleased with what they saw.

In the visit to the herd many good daughters of Hilltop Butterfat General 189154 were seen. There were also daughters of Caumsett Courageous 136678 and Cathedral Duke 100668. These were the three sires that have had much influence in building the Horse Shoe Falls herd.

At the present time Mr. Clark is using Langwater Meadow King 205129, that is sired by Langwater Merrymaker 166128 and out of Langwater Meadow Sweet 283997. King's dam is a full sister to Langwater King of the Meads 196128. In the young stock, the cross of "King" on the daughters of Hilltop Butterfat General 189154 is very promising.

Among other bulls to be used in the herd were Horse Shoe Falls Marshall 217366, a son of "General," and Horse Shoe Falls Rex 232709, a double grandson of Bournedale Rex 159247. At the present time they have introduced into the combination of Butterfat and May Rose a bull from Emmadine Farms.

Mr. Clark, with the assistance of A. C. Browning, his manager, has built a good herd not only in type but in production, for they have been selling milk on the Providence market for many years.

After visiting the herd, the eighty or more attending the field day were entertained at a splendid luncheon on Mr. Clark's lawn. Here, again, an informal program was given with William Barclay, president of the State Association, acting as chairman of the meeting. The group was welcomed by Mr. Clark and Ted Browning, after which many responded to the call of their names including Dr. D. W. Breed, State Commissioner of Agriculture; Managing Editor of the Journal; Professor Ladd of the State College; Arthur W. Telfer of Golden Guernsey, Inc.; James B. Harper of the Massachusetts State Association; Norman Mason, president, and Ray Wing, secretary of the Connecticut Guernsey Breeders Association; Richard Harwood and Darwin Morse of Massachusetts; Frank Smith, Hilltop Farm, Connecticut; Mr. Hewitt, the Farm Bureau of Rhode Island, as well as Herbert Peabody, Sumner Hollis, William Woods and Jock Lindsey, all of Rhode Island.

Dr. Odland of the State College, Darwin Morse and Don Clark of Green Meads Farm, Massachusetts, were also present.

During the speaking, the matter of milk control was discussed and the Rhode Island Association went on record as opposed to any Federal milk control in the State.

A report was given regarding the six 4-H calf club members who had received calves and it was stated that they will all be shown at the State Fair and four or five had started to establish a Guernsey herd.

Introduce New Owners of Homestead Dairy

The DelMarVa Guernsey field day had a two-fold purpose: First, to promote a field day for that section of the Eastern Shore of Maryland more or less adjacent to Salisbury, and second to introduce to Guernsey breeders the new owners of Homestead Dairy Farm, Inc. Both of these projects were successful.

A good show was the result of the breeders exhibiting their Guernseys in which Longwood Prince Roamer 250236, owned by B. Frank Adkins, was made senior and grand champion bull and Byrnley La France 367917, owned by Homestead Dairy Farm, was made senior and grand champion female.

Besides the ribbons, silver trophies were given in each class, donated by commercial firms and several county farm bureaus. In order to stimulate showing from smaller herds, the Homestead Dairy did not exhibit unless there was but one animal shown in the class or the class was without an entry.

Homestead Dairy Farm has been in existence for many years under the former ownership of the late William P. Jackson. Recently, the farm, consisting of 537 acres, 160 pure bred Guernseys, 100 head of pure bred and grade Poland hogs and several hundred chickens, was sold to a company.

Thomas S. Holt and his son, John T. Holt, together with William H. Jackson, 2nd, and A. M. Stagg, make up the personnel of the new company. Mr. Stagg will remain as manager of the farm and carry on the business as in former months.

A good retail milk business has been developed with the sale of Golden Guernsey and Grade A milk in Salisbury and Ocean City. At the present time the herd is producing around 1,000 quarts of milk daily.

John S. Holt is not a newcomer in the farming business and while his interests are in the Holt Oil Company, he owns several farms, two of which are near Salisbury.

The herd was assembled by the late Senator W. P. Jackson seventeen years ago, and Guy E. Harmon, now at Blakeford Farms, was manager for many years. During that time the herd sires included Foremost's Count 93847, Gerar Proud Royal 93522, A. R., Langwater Ambassador 216197 and Homestead Royal 117005. At the Homestead sale several years ago, "Royal" and "Ambassador" were sold, along with many of the daughters, to Blakeford Farms. With the cows and young stock that was left a new herd was developed that contained many traces of the old foundation.

McDonald Farms Bell Buoy 219030 was purchased and he now has some thirty daughters coming into milk. When James B. Lingle was manager, following Mr. Harmon, Foremost Colormaker 182192 was acquired and he has some twenty daughters in the herd. Good females have been added from time to time and after Mr. Stagg became manager, Broadland Coronation King 203772 was added to the list of sires as well as Fairlawn Courageous 257530.

So much Guernsey history has been associated around Homestead Dairy Farm on the Eastern Shore of Maryland, that all the old timers attending the field day were pleased that the farm and herd were going to be continued.

The exhibitors included: B. Frank Adkins, Hebron; A. W. Dickerson, Snow Hill; William Emrich, Hebron; Wallace Flowers; Homestead Dairy Farm, Salisbury; George E. Moore, Delmar, Delaware; Randolph M. Nock, Salisbury; Lester D. Shockley, Snow Hill; R. Newell Stagg, Jr., Snow Hill; R. Frank Wimbrow, Salisbury.

Following is the list of awards:

BULL, 2 YEARS AND OVER

1, Longwood Prince Roamer 250236, B. Frank Adkins; 2, Foremost Royal Snowdrop, Homestead Dairy Farm; 3, Broadland Coronation Snowdrop, Homestead Dairy Farm.

BULL, 1 YEAR AND UNDER 2

1, Rockingham Belmont 262616, Lester D. Shockley; 2, Quail Roost Beau Maxim 260873, B. Frank Adkins; 3, Homestead Colormaker's Standard 265571, R. Newell Stagg, Jr.; 4, Cosquay's Prince Max 263700, William Emrich.

BULL, 4 MONTHS AND UNDER 12

1, Homestead Royalty Prince 267961, A. W. Dickerson; 2, Homestead Financier 272417, Wallace Flowers.

COW, 4 YEARS AND OVER

1, Byrnley La France 367917, Homestead Dairy Farm; 2, Everdale's Evelyn Marie 369402, Homestead Dairy Farm; 3, Homestead Reveller's Senorita 466343, Homestead Dairy Farm; 4, Homestead Reveller's Janet 453930, Homestead Dairy Farm; 5, Homestead Reveller's Lenore 442601, Homestead Dairy Farm.

COW, 3 YEARS AND UNDER 4

1, Squire's Cheri of Cosquay 495331, B. Frank Adkins; 2, Everdale's Royal Music 489122, R. Frank Wimbrow; 3, Bell Buoy's Sheba 499288, Randolph M. Nock.

COW, 2 YEARS AND UNDER 3

1, Ocean View Challenge's Geneva 510315, Randolph M. Nock; 2, Cosquay's Golden Belle 526132, B. Frank Adkins.

HEIFER, 18 MONTHS AND UNDER 2 YEARS

1, Janetta of Sunny Side 545718, George E. Moore; 2, Bell Boy's Elaine, Homestead Dairy Farm.

HEIFER, 1 YEAR AND UNDER 18 MONTHS

1, Cosquay's Countess Prue 560626, B. Frank Adkins; 2, Martha of Mapleside's Leader 557566, R. Newell Stagg, Jr.; 3, Cosquay's Clementine 560627, B. Frank Adkins; 4, Ocean View Reveller's Mary 559180, Randolph M. Nock; 5, Mary of Mapleside's Leader 557565, R. Newell Stagg, Jr.; 6, Minerva Night of Sunnyside 560830, George E. Moore.

HEIFER, 4 MONTHS AND UNDER 12

1, Cosquay's Mermaid 594664, B. Frank Adkins; 2, Cosquay's Patient Rose 592965, B. Frank Adkins; 3, Churn Creek's Celestine 582030, Randolph M. Nock; 4, Churn Creek's Aristocrat Bell 583456, Randolph M. Nock.

SENIOR AND GRAND CHAMPION BULL

Longwood Prince Roamer 250236, B. Frank Adkins.

JUNIOR CHAMPION BULL

Homestead Royalty Prince 267961, A. W. Dickerson.

SENIOR AND GRAND CHAMPION FEMALE

Byrnley La France 367917, Homestead Dairy Farm.

JUNIOR CHAMPION FEMALE

Janetta of Sunny Side 545718, George E. Moore.

GET OF SIRE

1, Randolph M. Nock and Homestead Dairy Farm on get of McDonald Farms Bell Buoy 219030; 2, B. Frank Adkins on get of King Max of White Farm 227041; 3, Homestead Dairy Farm and R. Newell Stagg, Jr., on get of Alice's Third Leader 247507.

PRODUCE OF DAM

1, B. Frank Adkins on produce of Cosquay's Foremost Cheri 390845; 2, R. Newell Stagg, Jr., on produce of Bonnie of Mapleside May 374802.

Santa Maria County Fair

GUERNSEYS again provided the Santa Maria County show with a total exhibition larger than the other dairy breeds combined when the cattle were led before G. E. Gordon of the University of California on July 26. The California Guernsey breeders are preparing for the strongest possible showing at the National Dairy Show and they are using the County Fair circuit to get into shape.

Adohr Milk Farms of Los Angeles; Ellwood Dairies, owned by Doty Brothers of Goleta; and the San Carlos Dairy, owned by the Petan Investment Corporation of Santa Barbara, provided three strong herds in addition to three or four individual entries by 4-H club boys and girls. The placings were essentially the same as at their previous meeting in San Diego County.

An unfortunate climax to the fair occurred when Russel E. Doty of the Ellwood Dairy was taking four employees back to the farm after the show and met with a serious automobile accident. Three members of the party are in the hospital for observation.

The exhibitors included: Petan Investment Corporation, Santa Barbara; Adohr Milk Farms, Los Angeles; Doty Brothers, Goleta; Robert Mefford; D. Davis, Lompoc; and Helen Lou Davis, Lompoc.

Following is the list of awards:

BULL, 3 YEARS AND OVER

1, Rancho Nicasio Foremost Roanan 246881, Petan Investment Corporation; 2, Roamer's Marion 198180, Adohr Milk Farms; 3, Ellwood's Pine Raider 236510, Doty Brothers.

BULL, 2 YEARS AND UNDER 3

1, Gayhead's Monitor 256081, Petan Investment Corporation; 2, Foremost Taurus 262218, Adohr Milk Farms; 3, Danny's Hero of Red River 251530, Doty Brothers.

BULL, 18 MONTHS AND UNDER 2 YEARS

1, Ellwood's Royal Prince Edward 258401, Doty Brothers; 2, Adohr Oliver Ken 257267, Adohr Milk Farms; 3, Entry, Robert Mefford.

BULL, 1 YEAR AND UNDER 18 MONTHS

1, Ellwood's Slogan Champion 260216, Doty Brothers; 2, Adohr Oliver Luke 273965, Adohr Milk Farms; 3, Ellwood's Ultra Slogan 263356, D. Davis.

BULL CALF, 6 MONTHS AND UNDER 12

1, Adohr Oliver Denver 265616, Adohr Milk Farms; 2, San Carlos Cherokee Chief 265124, Petan Investment Corporation; 3, San Carlos Pancho 263604, Petan Investment Corporation; 4, Ellwood's Royal Prince Leader 266506, Doty Brothers.

BULL CALF, 6 MONTHS AND UNDER

1, Entry, Adohr Milk Farms; 2, San Carlos Lad, Petan Investment Corporation; 3, Entry, Doty Brothers.

COW, 4 YEARS AND OVER

1, Dimple of Hughes Place 290655, Adohr Milk Farms; 2, Tillybardin Amelia 439418, Petan Investment Corporation; 3, Mound City Surprise 494355, Petan Investment Corporation; 4, Adohr Little Lady 364827, Adohr Milk Farms; 5, Edna's Coreopsis of Ellwood 455262, Doty Brothers.

COW, 3 YEARS AND UNDER 4

1, La Londie of O'Klare 529564, Petan Investment Corporation; 2, Angeline's Evangeline 474088, Adohr Milk Farms; 3, Blossom's Lily of de San Antonio 455249, Doty Brothers.

COW, 2 YEARS AND UNDER 3

1, Rancho Stargazer's Debutante 545748, Adohr Milk Farms; 2, San Carlos Fashion-

able Girl 512376, Petan Investment Corporation; 3, Edna's Candytuft of Ellwood 507706, Doty Brothers.

HEIFER, 18 MONTHS AND UNDER 2 YEARS
1, Adohr Surrogate's Rosemary 548029, Adohr Milk Farms; 2, Queen's Olive of Ellwood 546663, Doty Brothers.

HEIFER, 1 YEAR AND UNDER 18 MONTHS
1, Adohr Oliver's Wonder 553261, Adohr Milk Farms; 2, San Carlos Pet 558356, Petan Investment Corporation; 3, Star's Calceolaria of Ellwood 551778, Doty Brothers; 4, San Carlos Doria 558354, Petan Investment Corporation.

HEIFER CALF, 6 MONTHS AND UNDER 12
1, Adohr Nina 586392, Adohr Milk Farms; 2, Echo's Shasta Daisy of Ellwood 572129, Doty Brothers; 3, San Carlos Maria 572189, Petan Investment Corporation; 4, Datura's Hopeful of Ellwood 566329, Doty Brothers; 5, Rancho Honor's Maxine 560421, Helen Lou Davis.

HEIFER CALF, 6 MONTHS AND UNDER
1, Minerva's Abronica of Ellwood, Doty Brothers; 2, Entry, Adohr Milk Farms.

SENIOR AND GRAND CHAMPION BULL
Gayhead's Monitor 256081, Petan Investment Corporation.

JUNIOR CHAMPION BULL
Adohr Oliver Denver 265616, Adohr Milk Farms.

SENIOR AND GRAND CHAMPION FEMALE
Dimple of Hughes Place 290655, Adohr Milk Farms.

JUNIOR CHAMPION FEMALE
Adohr Surrogate's Rosemary 548029, Adohr Milk Farms.

GET OF SIRE
1, Adohr Milk Farms on get of Corium Slogan's Oliver 209731; 2, Petan Investment Corporation on get of Coronation King Comet 230719; 3, Doty Brothers on get of Ellwood's Royal Prince Rodolfo 229506.

PRODUCE OF DAM
1, Adohr Milk Farms on produce of Little Fantine of The Lewis Farms 109904; 2, Petan Investment Corporation on produce of Corium Slogan's Patricia 445716; 3, Doty Brothers on produce of Edna of Redmond 184788.

YOUNG HERD
1, Adohr Milk Farms; 2, Petan Investment Corporation; 3, Doty Brothers.

—

Georgia Breeders Meet

THE Georgia Guernsey Breeders Association, which consists of twenty-five paid members and a sizable list of interested breeders, together with a number of County officials, held its annual field day and picnic at the Fulton County River Dairy on Friday, July 28, with an attendance of approximately 125. The largest number of prospects and new breeders that have ever attended a Georgia Field Day were present, which indicates that the Guernsey breed is on the march in Georgia.

There was no speaking, but the Association is indebted to the officials of Fulton County and to S. D. Truitt, County Agent, for a very pleasant and interesting day, topped off with a bounteous repast consisting of barbecue and Brunswick stew, for which W. T. (Bill) Turner, Engineer and Steward of the Fulton County Tower, is famous.

S. D. Truitt, county agent, who is an enthusiastic Guernsey breeder and who has charge of the county herd, has placed a total of sixty-three pure bred registered Guernsey heifers with the 4-H club boys of Fulton County within the past twelve months, with an additional demand at the present time for fifteen more, which will be placed with the 4-H club boys soon.

After the inner requirements of man were cared for, an interesting judging contest was held with the judges, W. W. Fitzpatrick, Manager of Quail Roost Farms, Rougemont, North Carolina, and Ralph W. Coarsey, Manager of Riegeldale Farms, Trion, Georgia, demonstrating their knowledge of the breed with their selection of four outstanding animals from the River herd, the wisdom of their selection being upheld by several of the contesting breeders.

A meeting of the Directors was held and it was decided to hold a Fall sale at Eatonton, Georgia, some time in November.

The Sale Committee, consisting of Dr. M. P. Jarnagin, State College of Agriculture, Athens; D. F. Bruce, County Agent, Macon; W. Clark Fleming, Jr., Herd Manager, Dinsmore Dairy, Dinsmore, Florida; and H. C. Bates, Field Representative of The American Guernsey Cattle Club, will select the animals for the sale.

Huntington County Show

THE Huntington County Guernsey Breeders Association, which is composed of thirty-two members, held its seventh annual county elimination show on July 28 at Hier's Park, Huntington, Indiana. The show was under the direction of County Agent P. K. Connelly; Everett R. Beaty, General Chairman; Dewey S. Wood, Barn Superintendent; Mark E. Miller, Ringmaster; and Fred A. Loew, Secretary. E. T. Wallace, Extension Dairyman, Purdue University, acted as Master of Ceremonies, and Professor J. H. Hilton of Purdue University did a splendid job of placing all classes.

Huntington County has been known for quite some time as having one of the more active Guernsey county associations of the state. This county perhaps has gained more from the parish show idea as a means by which they knit their local breeders into a closer and cooperative group. Not only does this county use the Parish Show as a Guernsey activity, but they have six of their members doing Advanced Register testing and eighteen doing Dairy Herd Improvement Association testing. Last year, this county sold $12,000 worth of Guernseys, half of which had production records. The animals with production records netted the breeders thirty-two dollars a piece more than those without records.

In this county association there are twelve cooperatively owned bulls from some of the best Guernsey blood lines of the country. Eight of the bulls that are being used in Huntington County are what the Extension Department at Purdue terms "Meritorious Sires." For example, a bull to be termed "Meritorious" and to receive a bronze medal, must have six daughters from five different dams which have produced over 300 pounds of butter fat in one year. Silver medal bull's daughters must produce 400 pounds of butter fat, and gold medal, 500 pounds of butter fat. There are more than 100 sons of these eight meritorious sires in service throughout the local counties. This group of breeders takes it upon themselves to visit each 4-H calf club member at

some time in the summer and to give him assistance with his various problems.

The Huntington County Association, as well as other like groups in the state, requires that dams of all bulls shown must have a record, either official or Dairy Herd Improvement Association, which exceeds Advanced Register requirements by at least twenty-five per cent.

There was the general discussion among those 250 people present as to how the different exhibitors from year to year showed gradual improvement in the animals exhibited. Last year the outstanding exhibitor was Dewey Wood and Son. However, this year Mr. Wood and his son shared first placings with the Society of Missionary Catechists; E. R. Beaty, Eldon Aldred; C. E. Bash and Company and Roy Parmerlee. There was a total of sixty-three head exhibited, of which fifty were females.

The junior champion bull of the show was also the grand champion, Royal Alert of Ridglydale 255456, owned by C. E. Bash and Company, Huntington. Senior champion bull was the three-year-old bull, Clara's Junior of Victory Noll 242732, owned jointly by the Society of Missionary Catechists, Huntington, and D. M. Fenstermaker, Marion. The junior champion female, Patience of Victory Noll 544181, was owned by the Society of Missionary Catechists and shown by their manager, Bernard Rethlake. Senior and grand champion female was the aged cow, Kenfleur's Clara Bow 364547, owned by the Society of Missionary Catechists.

The exhibitors were as follows: E. R. Beaty, Huntington; Mark Miller, Huntington; D. M. Fenstermaker, Marion; C. E. Bash and Company, Huntington; D. S. Wood and Son, Huntington; J. F. Kohl, Huntington; Society of Missionary Catechists, Huntington; Ray Nosker, Huntington; Roy Parmerlee, Huntington; Norman Cecil, Huntington; Robert Wood, Huntington; Luther Swaim, Huntington; L. E. Gordon, Huntington; Betty Jean Wood, Huntington; Ralph Parmerlee, Jr., Huntington; H. M. Freidley and Son; Earl Lawrence; Eldon Aldred, Warren, and Dale L. Baker, Huntington.

Following is the list of awards:

BULL, 4 YEARS AND UNDER 5

1, Golden Grange Line 245432, E. R. Beaty and Mark Miller.

BULL, 3 YEARS AND UNDER 4

1, Clara's Junior of Victory Noll 242732, Society of Missionary Catechists and D. M. Fenstermaker.

BULL, 2 YEARS AND UNDER 3

1, Golden Grange Romeo 251990, Eldon Aldred; 2, Orchard Lawn's Marcander 245402, Luther Swaim.

BULL, 18 MONTHS AND UNDER 2 YEARS

1, Royal Alert of Ridglydale 255456, C. E. Bash and Company; 2, Roxy of Victory Noll 257504, Society of Missionary Catechists.

BULL CALF, 6 MONTHS AND UNDER 12

1, Wychwood Rosemere, D. S. Wood and Son; 2, Golden Grange Change, Huntington Bull Association Number Two; 3, Kazann of Parmerlee Place 272699, Roy Parmerlee; 4, Golden Grange Exchange, Huntington Bull Association Number Two.

BULL CALF, 6 MONTHS AND UNDER

1, Entry, J. F. Kohl and Roy Parmerlee; 2, Golden Grange Tony, E. R. Beaty; 3, Challenger of Golden Grange Braes, E. R. Beaty and D. S. Wood and Son; 4, Entry, C. E. Bash and Company.

COW, 5 YEARS AND OVER

1, Kenfleur's Clara Bow 364547, Society of Missionary Catechists; 2, Flossie of Maple Knoll 371543, Dale L. Baker; 3, Miss of Lila Drew Farm 215651, E. R. Beaty; 4, Polly's Pearl of Nosker Farm 379622, Ray Nosker; 5, Beauty of Honeysuckle Farm 349851, E. R. Beaty.

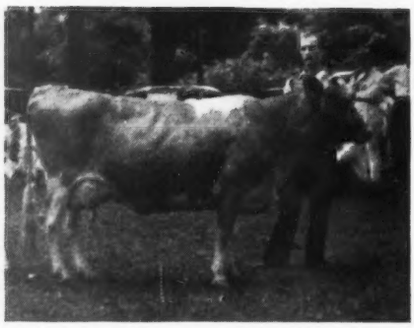

Kenfleur's Clara Bow 364547, senior and grand champion female, owned by Society of Missionary Catechists.

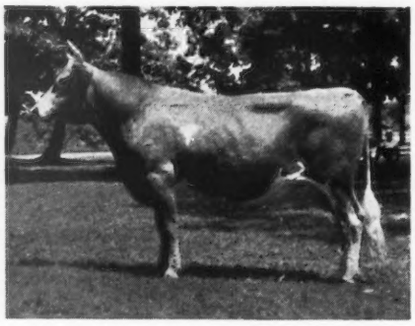

Junior and grand champion bull, Royal Alert of Ridglydale 255456, exhibited by C. E. Bash and Company.

COW, 4 YEARS AND UNDER 5

1, Wychwood Rosalee 442005, D. S. Wood and Son; 2, Betsy of Willow Creek Acres 452535, Ralph Parmerlee.

COW, 3 YEARS AND UNDER 4

1, Delight of Victory Noll 497688, Society of Missionary Catechists; 2, Pilgrim Crescent's Lou 542079, Norman Cecil; 3, Wychwood's Patricia 482139, D. S. Wood and Son; 4, Golden Grange Bea 571509, E. R. Beaty.

COW, 2 YEARS AND UNDER 3

1, Golden Grange Daisy 578712, E. R. Beaty; 2, Wychwood Queen 568926, Robert Wood; 3, Babette's Beauty 518443, Luther Swaim; 4, Golden Grange Maybelle 578714, E. R. Beaty; 5, Golden Grange Question, E. R. Beaty.

COW, 18 MONTHS AND UNDER 2 YEARS

1, Patience of Victory Noll 544181, Society of Missionary Catechists; 2, Buttercup of Parmerlee Place, Ralph Parmerlee; 3, Wychwood Princess, Betty Jean Wood; 4, Babette's Lady 550184, Luther Swaim; 5, Glenda of Victory Noll 544180, Society of Missionary Catechists.

HEIFER, 1 YEAR AND UNDER 18 MONTHS

1, Wychwood Duchess, D. S. Wood and Son; 2, Golden Grange Silver Lady, Robert Beaty; 3, Entry, Norman Cecil.

HEIFER CALF, 6 MONTHS AND UNDER 12

1, A. C. Prospect of Nosker Farm 581396, Ray Nosker; 2, Julia of Parmerlee Place, Ralph Parmerlee, Jr.; 3, A. C. Start of Victory Noll, Society of Missionary Catechists; 4, Golden Grange Line Julia, E. R. Beaty; 5, Wychwood Rosie C., Robert Wood.

HEIFER CALF, 6 MONTHS AND UNDER

1, Golden Grange A. C., E. R. Beaty; 2, Entry, Norman Cecil; 3, Lassie Louise of Parmerlee Place, Roy Parmerlee; 4, Cheeta of Parmerlee Place 552716, Roy Parmerlee; 5, Golden Grange Peggy, E. R. Beaty.

JUNIOR AND GRAND CHAMPION BULL

Royal Alert of Ridglydale 255456, C. E. Bash and Company.

SENIOR CHAMPION BULL

Clara's Junior of Victory Noll 242732, Society of Missionary Catechists and D. M. Fenstermaker.

SENIOR AND GRAND CHAMPION FEMALE

Kenfleur's Clara Bow 364547, Society of Missionary Catechists.

JUNIOR CHAMPION FEMALE

Patience of Victory Noll 544181, Society of Missionary Catechists.

GET OF SIRE

1, D. S. Wood on get of Golden Grange Rosemere 222965; 2, Society of Missionary Catechists on get of Kenfleur's Bismarck Crescent 201568; 3, E. R. Beaty on get of Kenfleur's Pilgrim's Crescent 115615; 4, E. R. Beaty on get of Golden Grange Line 245432; 5, Huntington Bull Association Number One on get of Ridglydale's Alert Challenger 248732.

PRODUCE OF DAM

1, D. S. Wood on produce of Golden Grange Lassie 385263; 2, Society of Missionary Catechists on produce of Kenfleur's Northern Light 439654; 3, Ralph Parmerlee on produce of Betsy of Willow Creek Acres 452535; 4, C. E. Bash and Company on produce of Molly of H. G. H. 318195.

TON COW CLASS

(Must have a Life Production Record of more than a ton of butter fat)

1, Miss of Lila Drew Farm 215651, 4538.5 pounds of butter fat, E. R. Beaty; 2, Flossie of Maple Knoll 371543, 2545.7 pounds of butter fat, Dale L. Baker; 3, Beauty of Honeysuckle Farm 349851, 2558.0 pounds of butter fat, E. R. Beaty; 4, Polly's Pearl of Nosker Farm 379622, 2107.0 pounds of butter fat, Ray Nosker.

Thumb District Show

On August 5, Guernsey breeders in eastern Michigan assembled at Imlay City with eighty head of carefully selected and well-groomed stock for the fourth annual Thumb District Show. Ringside comment indicated this was the finest show ever held at Imlay City.

Cattle from the following counties were present: Macomb, St. Clair, Lapeer, Oakland, and Genesee.

The officers worked long hours in advance of the show to see that all details were cared for. These men were: President, F. S. Dudney, Beverly Farms, Capac; vice-president, Arthur Wood, Dryden; secretary-treasurer, Drell Hull and Mrs. Hull, Rochester, who kept the records. Other members of the board of directors were: Howard Colby, Romeo; Arthur Hebner, Oxford; Alfred Randall, Lake Orion; John Plagens, Memphis; George Newlin, Farmington; Robert Holmes, Romeo; and Lee Patterson, Columbus.

At least 200 people attended the show. Over 100 pounds of chicken, prepared by Mrs. F. S. Dudney, was served to thrill the exhibitors and guests at the Dudney table.

A talk by Dr. C. S. Bryan, Bacteriology Department, Michigan State College, featured the noon time program. E. C. Scheidenhelm, extension dairyman, Michigan State College, made the awards and announced the reasons over a public address system.

The program for 4-H club, Future Farmers of America scholars and adults featured a ringside judging contest at intervals during the afternoon.

The exhibitors included: Beverly Farms, Capac; John Endicott, Bloomfield Hills; L. F. Cobb, Goodrich; Howard H. Colby, Romeo; William Gallagher, Rochester; Lee Patterson, Columbus; Mrs. A. G. Wilson, Rochester; E. F. Fisher Farms, Romeo; Mrs. E. M. Bricker, Northville; W. E. Moss, Romeo; W. D. McCullough, Rochester; Howard R. Hodges, Rochester; Russell E. Plagens, Memphis; James Patterson, Columbus; Kenneth Terry, Capac; H. L. Wadsworth, Romeo; and Arthur J. Wood, Dryden.

Following is the list of awards:

BULL, 3 YEARS AND OVER

1, Loma Sensation's Ajax 232098, Beverly Farms; 2, Brookwood Roderick 205902, John Endicott; 3, Meadow-Gold Duke's Pattern 236104, L. F. Cobb; 4, Lockshore Hoosier Don 237506, Howard H. Colby; 5, Borrodale Donald's Champion 242466, William Gallagher.

BULL, 2 YEARS AND UNDER 3

1, Patterson Homestead Ajax 266870, Lee Patterson; 2, Jupiter of Meadow Brook 243424, Mrs. A. G. Wilson.

BULL, 18 MONTHS AND UNDER 2 YEARS

1, Valor's Juno of Fisher Farms 262939, E. F. Fisher Farms; 2, Eth-Mead Courageous 264857, Mrs. E. M. Bricker.

BULL, 1 YEAR AND UNDER 18 MONTHS

1, Cesor General's Lyle 265280, Mrs. A. G. Wilson; 2, Langwater Valphar 262548, W. E. Moss; 3, Beverly's Foremost Prince 259876, Beverly Farms; 4, Thread River Loyal's Pattern 256714, L. F. Cobb.

BULL CALF, 6 MONTHS AND UNDER 12

1, Blakeford Hornet 265591, E. F. Fisher Farms; 2, Premier Rosalind's Rufus 274868, W. D. McCullough; 3, Greenfield's Romeo King 271471, W. E. Moss; 4, Colby's Moderne Lou 275279, Howard H. Colby; 5, Rosalie's Excellent Boy 272602, Beverly Farms.

COW, 4 YEARS AND OVER

1, Masterful's Daisy 370517, Mrs. A. G. Wilson; 2, Fanny Select of White Oak 343791, W. D. McCullough; 3, Romany Woods Jean 491358, Howard R. Hodges; 4, Cloverland Blossom 366132, Beverly Farms; 5, Lockshore Morning Splendor 437976, Howard H. Colby.

COW, 3 YEARS AND UNDER 4

1, Beverly's Jeanette 521516, Beverly Farms; 2, Flossie of Greenfield Farm 462953, W. E. Moss; 3, Viscount's Carry of East View 476136, Russell E. Plagens; 4, Daisy of Patterson Homestead 479280, James Patterson; 5, Kaysette of Thread River Ranch 472431, L. F. Cobb.

COW, 2 YEARS AND UNDER 3

1, Cherub's Ola of Greenfield 503285, W. E. Moss; 2, Juliet's Bethany Dolly 509861, L. F. Cobb; 3, Juno's Diana of Fisher Farms 523049, E. F. Fisher Farms; 4, Valor's Cora of Fisher Farms 559131, E. F. Fisher Farms; 5, Eth-Mead Nobleman's Princess 500450, Mrs. E. M. Bricker.

HEIFER, 18 MONTHS AND UNDER 2 YEARS

1, Colby's Modern Lena 556451, Howard H. Colby; 2, Premier Flossie 557899, W. D. McCullough; 3, Eth-Mead Rose King's Glory 564612, Mrs. E. M. Bricker; 4, Juno's Donna of Fisher Farms 596263, E. F. Fisher Farms; 5, Meadow Brook Bridget 537128, Mrs. A. G. Wilson.

HEIFER, 1 YEAR AND UNDER 18 MONTHS

1, Premier Select Wild Rose 568411, W. D. McCullough; 2, May Betsy Ann 568222, Kenneth Terry; 3, Eth-Mead D Iris 564616, H. L. Wadsworth; 4, Beverley's Morning Star 595249, Beverly Farms; 5, Evan-Wel Phoebe 593924, Beverly Farms.

HEIFER CALF, 6 MONTHS AND UNDER 12

1, Woodview Jewel 594455, Arthur J. Wood; 2, Emily B of Greenfield 580249, W. E. Moss; 3, Brookwood Ida Poppy 578827, John Endicott; 4, Meadow Brook Pet 588036, Mrs. A. G. Wilson; 5, Beverley's Peggie Jane 588850, Beverly Farms.

SENIOR AND GRAND CHAMPION BULL

Loma Sensation's Ajax 232098, Beverly Farms.

JUNIOR CHAMPION BULL

Blakeford Hornet 265591, E. F. Fisher Farms.

SENIOR AND GRAND CHAMPION FEMALE

Masterful's Daisy 370517, Mrs. A. G. Wilson.

JUNIOR CHAMPION FEMALE

Colby's Modern Lena 556451, Howard H. Colby.

GET OF SIRE

1, Beverly Farms on get of Loma Rilma's Ajax 188828; 2, Howard H. Colby on get of Lockshore Hoosier Don 237506; 3, L. F. Cobb and Mrs. A. G. Wilson on get of Brookwood Loyal 208382; 4, E. F. Fisher Farms on get of Juno's Rex of Turtle Lake 237801.

PRODUCE OF DAM

1, Beverly Farms on produce of Fairy's Peggie of Armada 437524; 2, Howard H. Colby on produce of Cuffdale's Bernadette 343774; 3, Lee Patterson on produce of Marjohnelle Sheik's Daisy 355844; 4, E. F. Fisher Farms on produce of Diana of Fisher Farm 2d 460342; 5, Beverly Farms on produce of Daphne's Fairy of Armada 186758.

CALF HERD

1, W. E. Moss; 2, Howard H. Colby; 3, Mrs. A. G. Wilson.

Eastern Indiana Guernsey Show

THE efforts, interest and enthusiasm of the Eastern Indiana Guernsey breeders Association was shown in its fine exhibit of cattle at the Muncie Fair on August 2. This marked the fifth show and included entries from Blackford, Delaware, Henry, Madison, Randolph, Jay, Wayne and Union Counties.

There were seventy-five head of top animals shown by twenty-two different breeders of this district. True to fashion, every detail was complete from free admission to the fair for all Guernsey breeders to a very attractive catalog of the show. M. E. Cromer, Delaware County Agent, could be described in cow language thus—when placed on a mature equivalent basis, he would equal four good men for planning, handling and executive ability. General Chairman of the show was the president of the Eastern Indiana Guernsey Breeders Association, Adam Riggin; Ringmaster, E. T. Wallace, Purdue Extension Department; Clerk, Floyd Greenburg, Indiana Guernsey Breeders Association; Superintendents, Glen Ingle and Rex Burge.

The attendance of approximately 500 people watched Dr. W. W. Yapp of the University of Illinois judge and gave undivided attention to Dr. Yapp's most excellent reasons for each class. Dr. Yapp told the breeders that this was the best show for type and quality of any breed he had ever judged.

Exhibitors included: Harry J. Love, Hartford City; Kirkpatrick, Scott and Sons, Muncie; Rea Riggin and Sons, Inc., Muncie; Lowell Richey and Son, Albany; Ora E. Ogle and Son, Muncie; Darius Kingen, Anderson; Rosemary K. Kingen, Anderson; Roger Coats, Winchester; R. W. Lyons, Lewisville; Claude Mangas, Union City; William H. Ball, Muncie; Claude L. and Stanley Mangas, Union City; Alice Loraine Mangas, Union City.

The junior champion bull, shown by R. W. Lyons of Fairholme Farms, Lewisville, was Foremost Cornelius 262049, by Foremost Pre-eminent 221531 and out of Foremost's Cornelia 197794 with 15554.3 pounds of milk and 752.8 pounds of butter fat in class A. Senior and grand champion bull was Gayoso Maud's King 209203 by Woodbine's King of Beechwood 82949 and out of Gayoso Actor's Maud 330960, owned by William H. Ball of Muncie.

Junior champion female was Orchard Lawn's Maud 536437, bred and exhibited by William H. Ball. She was sired by the grand champion bull, Gayoso Maud's King 209203 and out of Orchard Lawn Foremost Evalon 429602. Senior and grand champion female was Gayoso King's Columbine 418741 with an Advanced Register record of 13678.6 pounds of milk and 653.9 pounds of butter fat in class E. Gayoso King's Columbine 418741 was purchased in the 1936 Indiana State Sale by William H. Page, manager of Mr. Ball's farm. She is sired by Woodbine's King of Beechwood 82949 and out of Gayoso Columbine Actress 288505.

Following is the list of awards:

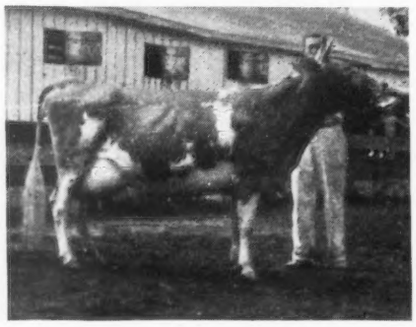

Gayoso King's Columbine 418741, senior and grand champion female, exhibited by William H. Ball.

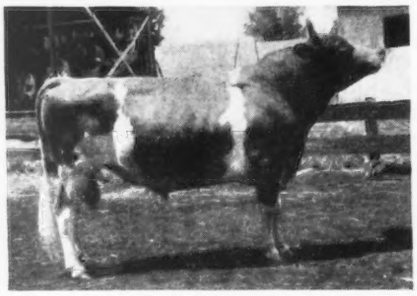

Gayoso Maud's King 209203, senior and grand champion bull, exhibited by William H. Ball.

BULL, 3 YEARS AND OVER

1, Gayoso Maud's King 209203, William H. Ball; 2, Franchester Collegiate 242627, Claude L. Mangas; 3, Valiant of Lookwell Farm 218214, Lowell Richey; 4, Foremost Superlative 229914, R. W. Lyons; 5, Everett of Riggin Farm 233109, Rea Riggin and Sons.

BULL, 2 YEARS AND UNDER 3

1, Waterloo's Abe 263060, Kirkpatrick, Scott and Sons.

BULL, 18 MONTHS AND UNDER 2 YEARS

1, Foremost Cornelius 262049, R. W. Lyons; 2, Tarbell Farms Royal Ernest 265724, Lowell Richey.

BULL, 1 YEAR AND UNDER 18 MONTHS

1, Orchard Lawn's Rajah 260040, William H. Ball; 2, Orchard Lawn's David 260041, William H. Ball; 3, Bob White of Riggin Farm 263748, Rea Riggin and Son; 4, Entry, Harry J. Love and Son; 5, Sunnydale's Constant Royal 258292, Roger Coats.

BULL CALF, 6 MONTHS AND UNDER 12

1, Entry, R. W. Lyons; 2, Entry, R. W. Lyons; 3, Franchester Scimeter 274513, Claude L. and Stanley Mangas; 4, Portia's Juno of Lea Land Farm 266808, Ora E. Ogle and Son.

COW, 5 YEARS AND OVER

1, Gayoso King's Columbine 418741, William H. Ball; 2, Chedco Marie 379720, R. W. Lyons; 3, Kenfleur's Foremost Quintus 444386, William H. Ball; 4, June's May Rose Pride 353466, Rea Riggin and Sons; 5, Mary's Judy of Hedgeland 469989, Lowell Richey.

COW, 4 YEARS AND UNDER 5

1, Valleywood Hyacinth 505867, R. W. Lyons; 2, Wildwood Actor's Cleopatra 422536, Rea Riggin and Sons; 3, Clay Hill E. Priscilla 472514, William H. Ball; 4, Fanny's Buttercup Dream 445402, Alice Loraine Mangas; 5, White Oak Amelia 459231, Darius Kingen.

COW, 3 YEARS AND UNDER 4

1, Foremost Niobe 506990, R. W. Lyons; 2, Portia of Lea Land Farm 476538, Ora E. Ogle and Son; 3, Lulu Belle of Riggin Farm 494451, Rea Riggin and Sons; 4, Farmhill R. Izer 476823, Rea Riggin and Sons; 5, Fanny's Linda Lou 494624, Alice Loraine Mangas.

COW, 2 YEARS AND UNDER 3

1, Cordelia of Riggin Farm 516430, Rea Riggin and Sons; 2, Orchard Lawn's Jay 543687, William H. Ball; 3, Fairholme Nannette 539380, R. W. Lyons; 4, Orchard Lawn's Jewel 543693, William H. Ball; 5, Quail Roost Sam's Kate 552546, Rea Riggin and Sons.

HEIFER, 18 MONTHS AND UNDER 2 YEARS

1, Orchard Lawn's Maud 536437, William H. Ball; 2, Orchard Lawn's Millie 536438,

William H. Ball; 3, Quail Roost Bettina 552548, Rea Riggin and Sons; 4, Fairholme Dixie 539387, R. W. Lyons; 5, Quail Roost Jessica 552547, Rea Riggin and Sons.

HEIFER, 1 YEAR AND UNDER 18 MONTHS

1, Fairholme Laura B. 574315, R. W. Lyons; 2, Orchard Lawn's Zora 551286, William H. Ball; 3, Entry, Claude L. Mangas; 4, Juno's Trixie of Lea Land Farm 570265, Ora E. Ogle; 5, Entry, Claude L. Mangas.

HEIFER CALF, 6 MONTHS AND UNDER 12

1, Fairholme Christmas Cheer 572776, R. W. Lyons; 2, Queen Belinda of Orchard Lawn 573620, William H. Ball; 3, Lone Elm Queen 578935, Darius Kingen; 4, Hoosierland's Royal Beauty, Kirkpatrick, Scott and Sons; 5, Juno's Dauphine of Lea Land Farm 570266, Ora E. Ogle and Son.

SENIOR AND GRAND CHAMPION BULL

Gayoso Maud's King 209203, William H. Ball.

JUNIOR CHAMPION BULL

Foremost Cornelius 262049, R. W. Lyons.

SENIOR AND GRAND CHAMPION FEMALE

Gayoso King's Columbine 418741, William H. Ball.

JUNIOR CHAMPION FEMALE

Orchard Lawn's Maud 536437, William H. Ball.

PRODUCE OF DAM

1, William H. Ball on produce of Valor's Vera of Clay Hill Farm; 2, Darius Kingen on produce of White Oak Amelia 459231; 3, Alice Loraine Mangas on produce of Briar-Rose Fanny 343658; 4, Rea Riggin and Sons on produce of Quail Roost Dahlia 534371.

GET OF SIRE

1, William H. Ball on get of Gayoso Maud's King 209203; 2, R. W. Lyons on get of McDonald Farm Reveller 219031; 3, Darius Kingen on get of Gayoso Southern Count 240429; 4, Rea Riggin and Sons on get of Bankable Warhorse 181213.

PRODUCTION CLASS

(Open to all cows, any age, which have produced one ton or more of butter fat).

1, Gay Sequel's Rose 242086, William H. Ball.

Virginia Field Day

THE Virginia Guernsey Breeders Association held its annual summer field day meeting on Thursday, August 10, at the Glenwood Race Course at Middleburg, in the beautiful county of Loudoun where some of the first Guernsey herds in America were founded. The Guernsey breeders of Loudoun County acted as hosts for the occasion and approximately 200 guests were present.

H. E. Hutcheson, President of the Virginia Guernsey Breeders Association, introduced D. C. Sands, owner of Glenwood Race Course, acting as Chairman of the Loudoun County group, who gave an inspiring welcome to those present. Aside from owning one of the top herds of Guernseys in Virginia, Mr. Sands is very prominent in the race horse section of Virginia and Master of the Hounds of the Middleburg Hunt Club.

H. C. Bates, Southern Representative of The American Guernsey Cattle Club, reported on Guernsey progress in Virginia and stated that Virginia was "on top" of all of the southern states, registering more and selling more cattle than any of the other states in his territory. The past year there were 2,002 animals registered and 1,296 sold. Mr. Bates also stated that Virginia had seventy new breeders and a total of sixty-five breeders holding lifetime memberships in The American Guernsey Cattle Club.

E. W. Bunce, General Manager of Golden Guernsey, Inc., Peterborough, talked most encouragingly on the near and distant future of the Guernsey breed. He especially drew attention to the homely fact that "our brains do not improve much unless we use our hands," meaning that breeders who are making strides have personal contact with their animals and know them well.

William Juzi, known to all producers of Golden Guernsey milk in Virginia, came back to his old stamping ground and was given a hearty welcome. He expressed his regrets at giving up the contact with those who had helped to make his job a pleasant one and introduced his successor, Frank Johnson, who, in well chosen words, expressed his desire to get into action and meet the breeders personally.

Louis McL. Merryman, always welcome at Virginia Guernsey functions, spoke a few words on the outlook of Guernsey sales and said that all Guernsey sales scheduled were filled with Guernseys of merit and that good animals backed by favorable test records are bringing at least twenty-five dollars more than a good looking animal without production records back of it.

The Guernsey judging contest competing for the Sherwood Forest Loving Cup was participated in by more than fifty persons. The first five placings in this contest were as follows: First, William Hale, Nokesville, score, ninety; second, Edwin Skinner, Aldie, score, eighty-six; and Robert Hutcheson, Gloucester, score, eighty-six; third, Margaret Buchanan, Marion, score, eighty-three; four, Cappy Moncure, Stafford, score, eighty-one, Bruno Wittig, Portsmouth, score, eighty-one, and F. W. Hillyer, Lester Manor, score, eighty-one; five, Cleveland Withers, Sterling, score, eighty.

The official placings in this class were made by R. G. Connelly, Extension Dairyman, Virginia Polytechnic Institute, and Stewart Rivers, herd manager, Sherwood Forest Farm, Fredericksburg.

Much credit for the success of this meeting is due to the untiring aid of J. R. Litner, County Agent, Loudoun County, in arranging details for the Loudoun County group, and to Sam Moyer, herd manager and co-owner with D. C. Sands of the Benton Farm herd, who very willingly gave his assistance in making the judging contest possible.

STEWART RIVERS

Northeastern Indiana Regional Show

GRANT County, Indiana, breeders were hosts to the Northeastern Regional Show on August 3. Breeders in De Kalb, Whitley, Allen, Huntington, Wells, Adams and Grant Counties compose the Northeastern

Wychwood Rosalee 442005, senior and grand champion female, owned by D. S. Wood and Son.

Indiana group. The show was held at Upland under the direction of John G. Sutter, president of the Northeastern Region; O. R. Westphall, secretary; Frank Tippy, ribbons; D. M. Fenstermaker, Chairman entry committee; Gail Wornock, publicity; David Reynolds, Chairman Upland Business Men; Bud Edgerton, head of reception committee, and County Agent Forest Conder.

The show was held under a large tent in which chairs were provided. Some 300 breeders spent a very enjoyable day watching and listening to George Newlin, manager of Cesor Farms, Farmington, Michigan, place and give his reasons on each class.

A very attractive program was furnished to all present with the compliments of Swift and Company and the Marion Pure Milk Company of Marion, owned by John G. Sutter, the authorized Golden Guernsey distributor in Marion.

There were forty-seven head exhibited by fifteen breeders. The outstanding point of interest was that the first prize aged bull, Golden Grange Rosemere 222965, sired the first prize get of sire, first prize senior heifer calf, first prize junior yearling heifer and first prize senior yearling heifer.

Exhibitors of the show were: Dewey S. Wood, Huntington; E. R. Beaty, Huntington; Frank R. Brown, Marion; D. M. Fenstermaker, Marion, and Society of Missionary Catechists, Huntington; C. E. Bash and Company, Huntington; P. R. Edgerton and Son, Marion; Roy Parmerlee, Huntington; John G. Sutter, Marion; John Tudor, Upland; Parmerlee and Kohl, Huntington; Dale D. Moses, Decatur; Robert E. Brown, Marion; and Robert Wood, Huntington.

Following is the list of awards:

BULL, 5 YEARS AND OVER

1, Golden Grange Rosemere 222965, Dewey S. Wood.

BULL, 4 YEARS AND UNDER 5

1, Golden Grange Line 245432, E. R. Beaty.

BULL, 3 YEARS AND UNDER 4

1, Clara's Junior of Victory Noll 242732, D. M. Fenstermaker and Society of Missionary Catechists.

BULL, 2 YEARS AND UNDER 3

1, Fairholme Rusty 255986, Frank R. Brown.

BULL, 18 MONTHS AND UNDER 2 YEARS

1, Royal Alert of Ridglydale 255456, C. E. Bash and Company; 2, Pine Manor Golden Chief 259245, P. R. Edgerton and Son; 3, Roxy of Victory Noll 257504, D. M. Fenstermaker and Society of Missionary Catechists.

BULL CALF, 6 MONTHS AND UNDER 12

1, Sam of Brown Farm 270202, Frank R. Brown; 2, Wychwood Rosemere, D. S. Wood and Son; 3, Lockshore Count 269098, J. G. Sutter; 4, Kazann of Parmerlee Place 272699, Roy Parmerlee; 5, Alfacrest's Que Vive Crescent 270969, John Tudor.

BULL CALF, UNDER 6 MONTHS

1, Kohle, Parmerlee and Kohl; 2, Golden Grange Tony, E. R. Beaty.

COW, 5 YEARS AND OVER

1, Roselle of Logan Farm 424790, J. G. Sutter; 2, Clara Bow 318987, Society of Missionary Catechists; 3, Miss of Lila Drew Farm 215651, E. R. Beaty.

COW, 4 YEARS AND UNDER 5

1, Wychwood Rosalee 442005, D. S. Wood and Son; 2, Betsy of Willow Creek Acres 452535, Ralph Parmerlee, Jr.; 3, Plain View's Suzanne 510923, D. M. Fenstermaker; 4, Peg's Princess Mary Lou 449516, John Tudor.

COW, 3 YEARS AND UNDER 4

1, Delight of Victory Noll 497688, Society of Missionary Catechists; 2, Plain View's Susan 510924, D. M. Fenstermaker.

COW, 2 YEARS AND UNDER 3

1, Georgia of Brown Farm 507957, Frank Brown and Son; 2, Golden Grange Bea 571509, E. R. Beaty; 3, Hoosier Manor Myrtle 567821, J. G. Sutter; 4, Wychwood Queen 568926, Robert Wood; 5, Mocha of Busy Biddy 525063, C. E. Bash and Company.

HEIFER, 18 MONTHS AND UNDER 2 YEARS

1, Wychwood Princess, D. S. Wood and Son; 2, Patience of Victory Noll 544181, Society of Missionary Catechists; 3, Buttercup Parmerlee Place, Ralph Parmerlee, Jr.; 4, Entry, John Tudor; 5, Nida's Lulubell 551565, Robert E. Brown; 6, Glenda of Victory Noll 544180, Society of Missionary Catechists.

HEIFER, 1 YEAR AND UNDER 18 MONTHS

1, Wychwood Duchess, D. S. Wood and Son; 2, Golden Grange Silver Lady, Robert Beaty.

HEIFER CALF, 6 MONTHS AND UNDER 12

1, Julia of Parmerlee Place, Ralph Parmerlee, Jr.; 2, Entry, John Tudor; 3, Entry, J. G. Sutter.

HEIFER CALF, UNDER 6 MONTHS

1, Golden Grange A. C. B. P., E. R. Beaty; 2, Nellie of Brown Farm 594119, Frank Brown; 3, Wastena's Lovely Lady, P. R. Edgerton and Son; 4, Lassie Louise of Parmerlee Place, Roy Parmerlee; 5, Springer's Torchy 581215, Roy Parmerlee.

SENIOR AND GRAND CHAMPION BULL

Clara's Junior of Victory Noll 242732, D. M. Fenstermaker and Society of Missionary Catechists.

JUNIOR CHAMPION BULL

Sam of Brown Farm 270202, Frank R. Brown.

SENIOR AND GRAND CHAMPION FEMALE

Wychwood Rosalee 442005, D. S. Wood and Son.

JUNIOR CHAMPION FEMALE

Wychwood Princess, D. S. Wood and Son.

GET OF SIRE

1, D. S. Wood and Son on get of Golden Grange Rosemere 222965; 2, Society of Missionary Catechists on get of Kenfleur's Bismarck Crescent 201568.

PRODUCE OF DAM

1, D. S. Wood and Son on produce of Golden Grange Lassie 385263; 2, Ralph Parmerlee on produce of Betsy of Willow Creek Acres 452535; 3, John Tudor on produce of Peg of Crooked Branch 376302.

PRODUCTION CLASS

1, Miss of Lila Drew Farm 215651, E. R. Beaty.

COUNTY HERDS

1, Huntington County; 2, Grant County.

Western Maryland Field Day

THE Western Maryland Field Day was held at Mill Dale Farm, owned by Granville H. Hibberd, New Windsor, on August 10. The sixty entries in this year's show were about a dozen less than in 1938, but as far as quality was concerned it was one of the best quality shows that the Western Maryland breeders have ever held. Larry Tessier of Hill Girt Farm was the judge, and he did an excellent job.

The junior yearling bull, Viewsite Dawning Hope 267776, owned by Howard U. and Charlotte Quinn, made an acceptable junior champion. The senior and grand champion bull, Rockingham Playboy 257744, owned by Walter E. Kriel, a Guernsey convert of about a year's time, is a real

outstanding bull. He won the two-year-old bull class in a walk and went through to grand championship with no more trouble.

The female classes were especially good. While the aged cow class only had four entries, each cow in the class was a good one. The top cow, Mill Dale Sultana 417586, owned by Granville H. Hibberd, however, was an easy winner and with her Guernsey character, her strength all through and an excellent udder, had no trouble in winning the highest honors of the show over an excellent three-year-old, Leisterdale Goldie 464907, owned by Sterling J. Leister, and J. H. Snyder's good two-year-old, Locustcrest Charity Blossom 520389.

In the senior yearling class, the second largest of the show, Judge Tessier found his junior champion female in Locustcrest Charity Madeline 549627, owned by J. Herbert Snyder. She is a big, strong, straight top heifer, and a credit to any breeder who can produce one like her.

Although the 4-H club show was light, it was very good. There were silver trophies for the winners in all of the classes except the 4-H club class. In this class, however, the show pays each 4-H club exhibitor two dollars in cash.

The exhibitors included: Reese Biddinger, New Windsor; C. E. Hampshire, Hampstead; G. H. Hibberd, New Windsor; William Howard, New Windsor; Dorsey E. King, Frederick; Walter E. Kriel, Hampstead; Sterling J. Leister, Hampstead; R. A. McCauley, Hagerstown; James Schaffer, Frederick; James M. Shriver, Jr., Westminster; Charles F. Smith, Jr., Union Bridge; J. Herbert Snyder, Union Bridge; John A. Summers, Frederick; Mr. and Mrs. Howard Quinn, Frederick; Woodside Hall Farms, Williamsport.

Following is the list of awards:

BULL CALF, 6 MONTHS AND UNDER 12

1, Viewsite Dawning Hope 267776, Howard U. and Charlotte Quinn; 2, Locustcrest Charity Prince 274336, J. Herbert Snyder; 3, Oakland Manor Colonel, Charles F. Smith, Jr.; 4, Fair View's Chieftain 271818, G. H. Hibberd.

BULL, 1 YEAR AND UNDER 2

1, Merrymaker's Mohican 262152, Dorsey E. King; 2, Entry, Reese Biddinger; 3, Gabriel's General 260790, G. H. Hibberd.

BULL, 2 YEARS AND UNDER 3

1, Rockingham Playboy 257744, Walter E. Kriel; 2, Gwynllan Farm King 251510, C. E. Hampshire and Sterling J. Leister; 3, Simplicity's Butter Boy 241608, John A. Summers.

BULL, 3 YEARS AND OVER

1, Thornton's Regent 240635, J. Herbert Snyder; 2, Lockshore Conclave 183197, Howard U. and Charlotte Quinn.

HEIFER CALF, 6 MONTHS AND UNDER 12

1, Locustcrest Charity Arline 575583, J. Herbert Snyder; 2, Fox-deceived Taby 585256, R. A. McCauley; 3, Meadow Brook's Kitty 584361, C. E. Hampshire; 4, Locustcrest Charity Nora 575584, J. Herbert Snyder; 5, Meadow Brook's Princess Maud 584360, C. E. Hampshire.

HEIFER, 1 YEAR AND UNDER 18 MONTHS

1, Galore's Judy 568484, G. H. Hibberd; 2, Chinquapin Cora Hellen 589209, Charles F. Smith, Jr.; 3, Chinquapin Dorothy Wallis, James M. Shriver, Jr.; 4, Flint Ledge White Pansy 564225, Hilton Carter.

HEIFER, 18 MONTHS AND UNDER 2 YEARS

1, Locustcrest Charity Madeline 549627, J. Herbert Snyder; 2, Flint Ledge Fritzie 536630, Henry Carter; 3, Galore's Hetty 536044, G. H. Hibberd; 4, Leisterdale Bonny 545213, Sterling J. Leister; 5, Leisterdale Ruby 550933, Sterling J. Leister.

HEIFER, 2 YEARS AND UNDER 3

1, Locustcrest Charity Blossom 520389, J. Herbert Snyder; 2, Elector's Sultana 515982, G. H. Hibberd; 3, Overbrook Dairy Josie 525962, J. Herbert Snyder.

COW, 3 YEARS AND UNDER 4

1, Leisterdale Goldie 464907, Sterling J. Leister; 2, Chinquapin Wallis, James M. Shriver, Jr.; 3, Bloomfield Fancess 533534, Charles F. Smith, Jr.

COW, 4 YEARS AND OVER

1, Mill Dale Sultana 417586, G. H. Hibberd; 2, Locustcrest Majesty Rose 411460; J. Herbert Snyder; 3, Meadow Brook's Maud 435802, C. E. Hampshire; 4, Leisterdale Nellie 535947, Sterling J. Leister.

SENIOR AND GRAND CHAMPION BULL

Rockingham Playboy 257744, Walter E. Kriel.

JUNIOR CHAMPION BULL

Viewsite Dawning Hope 267776, Howard U. and Charlotte Quinn.

SENIOR AND GRAND CHAMPION FEMALE

Mill Dale Sultana 417586, G. H. Hibberd.

JUNIOR CHAMPION FEMALE

Locustcrest Charity Madeline 549627, J. Herbert Snyder.

GET OF SIRE

1, J. Herbert Snyder on get of Bell Buoy's Standard 234887; 2, Sterling J. Leister and C. E. Hampshire on get of Greatness 174018; 3, Sterling J. Leister and C. E. Hampshire on get of Thornton's Banker 220345; 4, Howard U. and Charlotte Quinn on get of Lockshore Conclave 183197.

PRODUCE OF DAM

1, J. Herbert Snyder on produce of Oswego Falls Farms Norine 383008; 2, Henry Carter on produce of Flint Ledge Fairy 413138; 3, Howard U. and Charlotte Quinn on produce of Frederick's Adaline 343277.

Franklin County Tour

ABOUT thirty Franklin County, Pennsylvania, breeders and their families left on a tour of four farms in the county.

The first farm visited was that of Dr. and Mrs. Arthur at Fort Louden, where the visitors were told about the records made in the Cow Testing Association work. They have a very nice herd with production, as some of the cows are making 500 pounds of butter fat on twice-a-day milking. The two herd sires used on this farm were purchased from Antietam Farm, Waynesboro, Pennsylvania.

The next stop was at the farm of John Peckman and family. This is an outstanding farm, the work all being done by the family, and the herd was in fine shape. The Peckmans are using a son of Langwater Vagabond 231275 out of Bright Lad's Poundstock 423368 that has 13240.8 pounds of milk and 722.6 pounds of butter fat in class G.

Leaving this farm in Chambersburg that sells milk under the Golden Guernsey Trade Mark, the tour drove to the farm of Benjamin Welty in Waynesboro. Mr. Welty has a real foundation herd built up from a few females purchased several years ago. He purchased, at the dispersal sale of Antietam Farm in 1934, a son of Antietam Gem's Hercules 158914 that was a son of Imp. Gem's Nobleman 140784 and out of Imp. Krysta's Mona of Les Jetteries 226875 that topped the Antietam Dispersal, selling for $2,500. He has some very fine daughters of this bull that have been milking very well and is planning to test them on the Advanced Register herd test next year. Antietam Mona's Major 203576, the sire of these heifers, has just recently been sold to go into

a large herd of Guernseys in Mercersburg, owned by Mr. Hofferditz. Following this bull, Mr. Welty selected a son of Langwater Vagabond 231275 out of Antietam's Jewel 238030. "Jewel" is a granddaughter of Langwater Holliston of Rockingham 67366.

From Mr. Welty's farm the tour drove to Antietam Farm, owned by Chester A. Lyon, where they had a basket lunch on the banks of the Antietam Creek. After lunch, the breeders inspected the barns and herd.

A judging contest was held with two different classes, one being aged cows and another of senior yearlings. The Pennsylvania Guernsey Breeders Association gave milk jugs to the winner of the men's judging. This was won by Earle Cline and the boy winning the other jug was Arthur Frantz, a son of J. Harlan Frantz who owns the White Hall Farm. Professor Boland of State College, was the official judge and did a splendid job of placing the classes.

After the judging, the breeders gathered around under the shade and listened to Professor Boland's remarks about feeding and the work that is being done at State College with their herd and also as to selecting a herd sire.

Byron B. Konhaus, Assistant of the State Association, made a very short speech but was very much to the point.

Mr. Lyon then brought out Golden Guernsey chocolate milk to the visitors which was enjoyed very much and invited them all back to the farm at some other time.

J. H. Knode, the County Agent for Franklin County, was the man behind the tour having selected the farms to be visited and making all the plans for such an interesting day.

C. M. Hepburn

Marion County Guernsey Show

The Marion County, Indiana, Guernsey show was held on August 4 in conjunction with the Marion County Fair at New Bethel. Emerson J. Mithoefer and George Whiteside were in charge of cattle and Paul G. Moffett is vice-president of the county fair board, all of whom are Guernsey breeders.

There were eighteen bulls and thirty-three females shown for a total of fifty-one head. The five exhibitors included: W. J. Arbuckle, Flat Rock, and Perrin Little, Fred Mithoefer and Sons, Paul G. Moffett, and George Whiteside, all of Indianapolis.

The Marion County Fair Board offered five dollars for first prize, four dollars for second, three dollars for third, two dollars for fourth and one dollar for fifth. Ribbons were also given in all classes. W. J. Arbuckle, exhibiting eighteen head, including the reserve champion female, took high money of sixty dollars. Fred Mithoefer and Sons showing fourteen head, were second, receiving forty-seven dollars in prizes. The Mithoefer exhibits included the senior and grand champion bull, and the junior, senior and grand champion females. George Whiteside showed ten head, including reserve champion bull, and took thirteen dollars. Perrin Little, the youngest breeder of the show, and a son of Dr. W. D. Little, showed four head, taking eleven dollars in prizes. He showed the junior champion bull. Paul Moffett exhibited five head, all bred by him except one, for nine dollars in prizes.

The strange thing about this show is that it is located in one of the largest Golden Guernsey markets in Indiana and is an ideal set-up to advertise Golden Guernsey milk in Indianapolis, but still the breeders fail to support the show as they should.

Following is the list of awards:

Bull, 3 Years and Over

1, Gayoso Marco 238676, Fred Mithoefer and Sons; 2, Major of Valdahon 202524, George Whiteside; 3, Rosebriar Valentine 202768, W. J. Arbuckle; 4, Rosebriar Dapper Dan 207532, W. J. Arbuckle; 5, Invercroft Foremost 233099, George Whiteside.

Bull, 2 Years and Under 3

1, Rosebriar Chieftain 254360, W. J. Arbuckle.

Bull, 1 Year and Under 2

1, Trader's Point Challenger 261858, Perrin Little; 2, Entry, George Whiteside; 3, Entry, Fred Mithoefer and Sons; 4, Rosebriar Financier 256715, W. J. Arbuckle; 5, Entry, George Whiteside.

Bull Calf, Under 1 Year

1, Mithoefer's Marc Remus 271566, Fred Mithoefer and Sons; 2, Mithoefer's Marc King 276186, Fred Mithoefer and Sons; 3, Rosebriar Guardian 273693, W. J. Arbuckle; 4, Gayland's Count 268083, Paul G. Moffett; 5, Mithoefer's Marc Actor 271564, Fred Mithoefer and Sons; 6, Entry, George Whiteside; 7, Entry, George Whiteside.

Cow, 4 Years and Over

1, Linden Dame 4th 342275, W. J. Arbuckle; 2, Elmdale Kay 459054, Paul G. Moffett; 3, Eugenia Valentine's Pride 481621, W. J. Arbuckle; 4, Stella of Walnut Corner 365059, Fred Mithoefer and Sons; 5, May of Walnut Corner, Fred Mithoefer and Sons; 6, Helen of Sunset View 502060, George Whiteside.

Cow, 3 Years and Under 4

1, Rosebriar Valona 458167, W. J. Arbuckle; 2, Rosebriar Velotie 458166, W. J. Arbuckle; 3, Rosebriar Valetta 457193, W. J. Arbuckle; 4, Shendord Doris, Fred Mithoefer and Sons; 5, Garnet of Sunset View 502062, George Whiteside.

Cow, 2 Years and Under 3

1, Mithoefer's Iona 524860, Fred Mithoefer and Sons; 2, Rosebriar Valdine 480253, W. J. Arbuckle; 3, Rosebriar Valanga 522947, W. J. Arbuckle; 4, Rosebriar Estlene, W. J. Arbuckle; 5, Daisy of Bridgeland 529328, Perrin Little.

Heifer, 18 Months and Under 2 Years

1, Entry, Fred Mithoefer and Sons; 2, Rosebriar Fairmaid 550543, W. J. Arbuckle; 3, Rosebriar Vanity 531372, W. J. Arbuckle; 4, Entry, Fred Mithoefer and Sons; 5, Verbena's Joy, Paul Moffett; 6, Rosebriar Folly 543532, W. J. Arbuckle; 7, Sunset's Golden, George Whiteside.

Heifer, 1 Year and Under 18 Months

1, Rosebriar Favorite 563438, W. J. Arbuckle; 2, Finley Hills Cherub's Polly 586648, Perrin Little; 3, Mithoefer's Pride 552577, Fred Mithoefer and Sons; 4, Gayland's Snowwhite 570930, Paul G. Moffett.

(*Please turn to page 478*)

First prize bulls at the Central Indiana Parish Show held in conjunction with the Marion County Fair, New Bethel.

Changes Among the Leaders

Green Meads Queen Avalon 501928 Reentry 40894

FIFTH IN CLASS DD

Green Meads Queen Snowfli 553479, A. R. 46198

SEVENTH IN CLASS DD

Two more daughters of Langwater King of the Meads 196128 qualify for class leaders in the double letter division. Green Meads Queen Avalon 501928 completed her record of 18008.1 pounds of milk and 854.6 pounds of butter fat placing her fifth in class DD, carrying her calf 201 days. "Avalon" has a class G record of 15267.6 pounds of milk and 718.9 pounds of butter fat and is one of three full sisters all by Langwater King of the Meads 196128, and out of Queen Meads Theda Amelia 349033 that has 10104.2 pounds of milk and 538.4 pounds of butter fat in class G, and has an unofficial record in class AA of 14583.4 pounds of milk and 722.7 pounds of butter fat. "Amelia" is one of four Advanced Register daughters of Coventry Theda Bara 161821 that has a record in class A of 13267.5 pounds of milk and 649.4 pounds of butter fat. She is a granddaughter of Langwater Holliston 28055 and Langwater Steadfast 31672, and was the first foundation pure bred Guernsey cow at Green Meads. She was by Imp. Coventry Amelia's Souvenir 126821 that has ten Advanced Register daughters with twelve records that average 10667.2 pounds of milk and 552.4 pounds of butter fat.

Green Meads Queen Snowfli 553479 takes seventh place in class FF with 12720.4 pounds of milk and 758.0 pounds of butter fat, carrying a calf 241 days of her year. "Snowfli" is out of Aiyukpa L. Snowdrop 335323 with 12369.4 pounds of milk and 697.4 pounds of butter fat in class B, a daughter of Aiyukpa Levity-King 130508 whose dam was Shuttlewick Levity 101850.

Green Meads Queen Snowfli 553479, like Green Meads Queen Avalon 501928, was bred, raised and developed at Green Meads Farm, Richmond, Massachusetts, owned by Darwin S. Morse. Langwater King of the Meads 196128, their sire, has twenty-one Advanced Register daughters with twenty-five completed records that average 12289.6 pounds of milk and 630.1 pounds of butter fat, all in immature classes with four being made in the herd improvement classes. All but two daughters of "King" in the Green Meads herd that are old enough to freshen have been tested or are on test at the present time and these two will be tested as soon as they calve. Among King's first tested daughters was Green Meads Queen Daisy 449471 whose record of 13844.8 pounds of milk and 770.5 pounds of butter fat placed her fourth in class GG. She has now completed a record of 16560.4 pounds of milk and 848.8 pounds of butter fat in class BB. "King" was sired by Langwater Pharaoh 98719, that has forty-two Advanced Register daughters with fifty-three records that average 12029.4 pounds of milk and 594.5 pounds of butter fat, and was out of Langwater Queen of the Meadow 210364 with a class D record of 13116.5 pounds of milk and 731.7 pounds of butter fat and three Advanced Register daughters and one Advanced Register son.

"Avalon"

Sire: Langwater King of the Meads 196128, A. R.
Dam: Green Meads Theda Amelia 349033.
Breeder-Owner: Darwin S. Morse, Richmond, Mass.
Born: Aug. 2, 1934. Calved May 5, 1938.
Served Oct. 20, 1938. Calved July 29, 1939.
Carried calf 201 days during test.
Requirement for admission 355.0 lbs. fat.
Supervised by Massachusetts State College.
3 Milkings daily.
Total Milkings 1095.

1938	Milk Lbs.	Butter Fat %	Butter Fat Lbs.
May 10	1330.0	4.46	59.32
June	2014.5	4.46	89.85
July	1903.7	4.26	81.10
Aug.	1675.1	4.29	71.86
Sept.	1555.8	4.36	67.83
Oct.	1556.9	4.70	73.17
Nov.	1413.1	4.84	68.39
Dec.	1323.5	5.17	68.42
Jan. 1939	1306.2	5.21	68.05
Feb.	1199.1	5.41	64.87
Mar.	1284.4	5.28	67.82
Apr.	1123.7	5.04	56.63
May 9	322.2	5.36	17.27
Total	18008.2	4.75	854.6

"Snowfli"

Sire: Langwater King of the Meads 196128 A. R.
Dam: Aiyukpa L. Snowdrop 335323.
Breeder-Owner: Darwin S. Morse, Richmond, Mass.
Born: Dec. 10, 1935. Calved June 3, 1938.
Served Nov. 1, 1938. Calved Aug. 15, 1939.
Carried calf 241 days during test.
Requirement for admission 310.7 lbs. fat.
Supervised by Massachusetts State College.
3 Milkings daily.
Total Milkings 1093.
Retests taken in Feb. and April.

1938	Milk Lbs.	Butter Fat %	Butter Fat Lbs.
July 1	1223.8	4.20	51.40
Aug.	1146.0	4.95	56.73
Sept.	1025.4	5.14	52.71

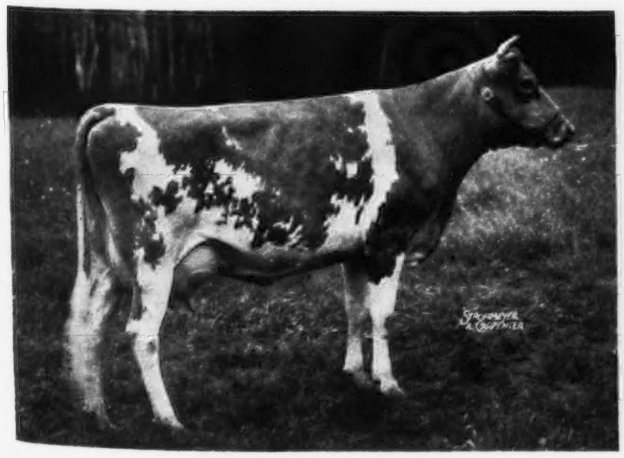

Green Meads Queen Avalon 501928
Fifth in Class DD

Green Meads Queen Snowfli 553479
Seventh in Class DD

Oct.	1020.0	5.77	58.85
Nov.	980.9	6.06	59.44
Dec.	1000.7	6.35	63.54
Jan. 1939	1068.3	6.63	70.83
Feb.	971.4	6.87	66.74
Mar.	1089.9	6.62	72.15
Apr.	1067.8	6.61	70.58
May	1119.5	6.17	69.07
June 30	1006.7	6.55	65.94
Total	12720.4	5.96	758.0

Valleywood Honesty 545684, A. R. 45729

SEVENTH IN CLASS GG

VALLEYWOOD Honesty 545684, bred and owned by George C. Klauder, Valleywood Farms, Penllyn, Pennsylvania, has placed seventh in class GG with a production of 14522.7 pounds of milk and 792.3 pounds of butter fat. On July 8 "Honesty" presented Mr. Klauder with a fine heifer calf which she had carried 219 days while on test.

Valleywood Honesty 545684 was sired by Valleywood Valiant 200316, A. R., senior herd sire at Valleywood. "Valiant" now has ten Advanced Register daughters whose thirteen records (ten with first calf and three with second calf) average 12632.4 pounds of milk and 600.6 pounds of butter fat which, figured to mature equivalent basis, class A, three milkings daily, average 15211 pounds of milk and 717 pounds of butter fat and show an average increase of the daughters over the dams of 3790 pounds of milk and 105 pounds of butter fat.

Valleywood Valiant 200316, A. R., was sired by Langwater Merrymaker 166128, A. R., (by Langwater Valiant 51868, A. R., and out of Shuttlewick Queen of Joy 129737) that has nine Advanced Register sons and twenty-four Advanced Register daughters whose thirty-two records average 11635.8 pounds of milk and 549.7 pounds of butter fat, twenty-seven in immature classes. Valleywood Valiant 200316, A. R., is out of Langwater Ulika 168038 (by Langwater Sheik 77112, A. R., and out of Langwater Dutiful 98594) with 12639.4 pounds of milk and 669.6 pounds of butter fat in class D. "Ulika" has two Advanced Register sons and one Advanced Register daughter.

The dam of Valleywood Honesty 545684, Valleywood Hattie 2d 421608, still in the herd at "Valleywood," has two Advanced Register records of 9378.2 pounds of milk and 543.8 pounds of butter fat in class GG and 11907.7 pounds of milk and 712.0 pounds of butter fat in class DD and has completed an unofficial record of 13439.8 pounds of milk and 796.9 pounds of butter fat which, when she drops her calf on August 29, will place her in class AA. Valleywood Hattie 2d 421608 was sired by Atamannsit Corinthian 135201, A. R. (by Langwater Hannibal 69279, A. R., and out of Ultra of Edgemoor 107121) with one Advanced Register son and seventeen Advanced Register daughters whose twenty-two records average 9242.7 pounds of milk and 488.8 pounds of butter fat, twenty-one in immature classes, nine in triple letter classes, and out of Valleywood Hattie 262852 (by Pencoyd Crusader 126189), A. R., and out of Harriet of Warriston 2d 208752) with 6086.4 pounds of milk and 344.8 pounds of butter fat in class GGG.

Valleywood Honesty 545684 is a strong, straight three-year-old (above photograph was taken at the finish of her record). Since freshening with her second calf she is making sixty pounds of milk and almost three pounds of butter fat a day and she will be retested in class E. She is a member of the "Harriet" family that is making history at Valleywood.

Harry Carre, manager of Valleywood, took personal charge of "Honesty," feeding and milking her and making a pet of her throughout her test, and he deserves full credit for bringing her through in such wonderful condition.

Sire: Valleywood Valiant 200316, A. R.
Dam: Valleywood Hattie 2d 421608
Breeder-Owner: George C. Klauder, Penllyn, Pa.
Born: Jan. 13, 1936. Calved May 6, 1938.
Served Oct. 2, 1938. Calved July 8, 1939.
Carried calf 219 days during test.
Requirement for admission 302.1 lbs. fat.
Supervised by Pennsylvania State College.
3 Milkings daily.
Total Milkings 1095.
Retest taken in July.

1938	Milk Lbs.	Butter Fat %	Butter Fat Lbs.
May 10	1057.4	4.46	47.16
June	1569.6	4.43	69.53
July	1497.5	4.38	65.59
Aug.	1315.6	4.52	59.47
Sept.	1202.0	5.43	65.27
Oct.	1165.0	6.01	70.02
Nov.	1101.5	5.84	64.33
Dec.	1119.7	6.24	69.87
Jan. 1939	1096.0	6.56	71.90
Feb.	991.6	6.21	61.58
Mar.	1082.0	6.15	66.54
Apr.	1018.4	6.12	62.33
May 9	306.4	6.12	18.75
Total	14522.7	5.46	792.3

Kent County Show

THE silver cream jug and sugar bowl offered by The American Guernsey Cattle Club for the best female bred by exhibitor in the Kent County show of Maryland was won by Walter L. Walbert on Leeholme Iris 359425.

It was the fifth annual event showing all breeds and eleven Guernsey exhibitors had forty entries. Guy M. Harmon, Blakeford Farms, Queenstown, Maryland, judged and Howard Barker of the University of Maryland, was the ringmaster. Over 500 people attended.

Blakeford Noble 256255 was awarded the grand championship in the bull classes and is owned by T. R. Thornburg, while Princess of Worton 281497 was made grand champion cow.

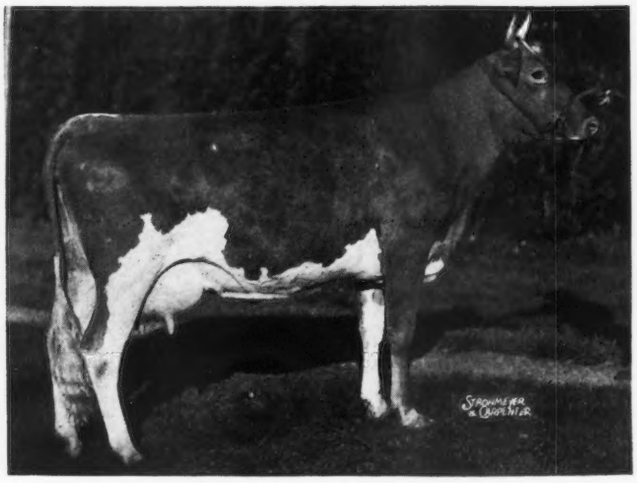

Valleywood Honesty 545684

Applicants for Membership

THE following Guernsey breeders have applied for membership in The American Guernsey Cattle Club:

INDIANA: Joseph K. Lilly, Jr., Indianapolis, recommended by Indiana Condensed Milk Company; Fred Siess and Alta Artman, Lebanon, recommended by H. C. Horneman.

IOWA: R. S. Kilpatrick and P. E. Sturgeon, Des Moines, recommended by Des Moines Drug Company; George H. Mahr and Sons, Indianola, recommended by Joseph Golinvaux.

MARYLAND: Gladden Davis, Street, recommended by John D. Worthington.

NEW YORK: C. H. Sproat, Valley Falls, recommended by E. R. Spigner; L. E. Whitlock, Stafford, recommended by John W. Hollis.

WASHINGTON: Emmet E. Egbert, Bow, recommended by Western Glow Farms, Inc.; O. W. Gear, Burlington, recommended by Western Glow Farms, Inc.; Carl C. Schroeder, Bow, recommended by Western Glow Farms, Inc.

WASHINGTON, D. C.: Mrs. L. B. Hollerith and Daughters, recommended by J. E. Turner.

Guernsey Bull Goes to Rotary

ROTARIANS of Holtville, California, had that "what's next" look on their faces when Henry Schaffner, president of the Future Farmers of Holtville High School, led his well behaved Guernsey bull, Havekorst Pix 267593, before the business men and farmers as the finishing touch to a craft talk by Herbert Fincher, local advisor of the F. F. A. According to local newspaper reports, the bull looked over the Rotarians and quietly began to chew his cud; not once appearing ruffled, not once showing a tendency to boast about the blue blood in his veins, and not offering to compare his pedigree with that of the Rotarians.

Schaffner, one of Fincher's star agriculture students, quizzed members of the group with elementary questions, such as "How many stomachs does a cow have?" "Where is the cow's flank?" "How much milk will this calf give when it grows up?" Most answers were incomplete.

The calf was bred by Walter B. Havekorst and comes of well-known Imperial Valley ancestry with a long line of dairy herd improvement association and Advanced Register records behind him.

Kinross Returns

R. M. KINROSS, formerly manager of Bethany-Homestead Farms, Honesdale, Pennsylvania, has returned from Australia. Two years ago Mr. Kinross accepted a position in commercial dairy work in Australia, his former home. A few weeks ago he returned to San Francisco and on to the East. He writes that he is glad to be back and that he found that he belonged to Guernseys in America and country towns.

Professor Morton Dead

PROFESSOR George E. Morton, Superintendent of official testing, Colorado State College, Fort Collins, Colorado, died on July 11.

Waterloo To Be Great Show

A SPECIAL release from the Dairy Cattle Congress indicates that it will be the largest show ever staged in Waterloo. Guernsey days will be Wednesday and Thursday, September 27 and 28.

The Iowa Guernsey Cattle Club will be host at a banquet on Wednesday evening, the twenty-seventh.

"Corium Slogan's Oliver"

NEWS has been received that Corium Slogan's Oliver 209731, owned by Adohr Stock Farms, died from a small piece of wire that he picked up in the feed.

"Oliver" was purchased at the dispersal of Corium Farm Guernseys and he was grand champion at the National Dairy Show in 1935. He won many championships on the coast and his influence will certainly be missed.

Logan Dies

IN a recent letter from Paul S. Logan, Elmdale Farm, Lafayette, Indiana, he reports that his father passed away on May 23 after a year and a half suffering from cancer.

Mr. Logan maintained his interest in the herd to the very end and his regrets were that he was not able to help Paul build an addition to the barn which he had planned and sketched.

The herd will be continued as in the past.

Islanders Visit Britain

A PARTY of 108 Guernsey farmers and growers visited England in July where they viewed the Royal Show. They were under the direction of the organizer, Ernest J. Collas. While in England they viewed the House of Commons, enjoyed the Royal Show and inspected the farm and herd owned by R. C. Norman, former chairman of the British Broadcasting Corporation.

Leslie Brooks, manager of the farm, presented the herd of 150 head of Guernseys.

GORDON HALL

PURCHASING AGENT ***CONSULTANT***

A lot of splendid cattle have been consigned to the Eastern Sales being held during the month of October. I shall attend all of these sales and shall be pleased to assist new breeders in making selections or to act for those unable to attend.

Snowden Lane - Princeton, New Jersey

700 Pound Get . . .

(*Continued from page 458*)

good success at artificial breeding, and computes his "catches" at about eighty per cent, not counting a few shy breeders that are regularly being bred in female sterility experiments. He uses an artificial vagina, and holds the semen as long as four days with successful results.

If the daughters continue at their present rate, Holliston Royal of Rockingham 154687 should eventually have more Advanced Register daughters than any other bull, and more daughters above 700 pounds than any other bull. Already he is equalled or excelled by only two other bulls in number of 700-pound daughters. In recent years, Dr. Brown decided to line breed and inbreed to this bull, and a survey of his sixty-two and one-half per cent and seventy-five per cent daughters indicates that close breeding improves their type. Several different blood lines are found in the foundation cows, and while they are big, open, roomy dairy cows, they are only fair in type. His first cross daughters are an improvement in type over their dams, generally speaking, and the closely bred heifers look a lot better.

The effect of line and inbreeding this bull will be established soon in large enough numbers to offer some definite conclusions. His first inbred (seventy-five per cent) daughter has recently finished a record of 10455.3 pounds of milk and 586.9 pounds of butter fat in class GG, and will also be on display, separate from the group of eight 700-pound daughters, merely as a matter of interest.

On the ranch are twelve of his heifers out of dams with 700 pound records, on which nine are out of his own daughters, and two carry sixty-two and one-half per cent of his blood, being used sparingly for proving purposes, and one of these is an inbred seventy-five per cent daughter, and eight that carry sixty-two per cent of his blood.

Needless to say, these close-breeding steps have been taken slowly and with mental reservations as to the outcome, but the appearance of the resulting progeny is such as to be most encouraging. They have even been tempted to mate for experimental purposes, a full brother and a full sister, both sired by him and both out of one of his best type daughters that has made 705 pounds of butter fat in class EE.

This is just one more added feature that should make your trip to the National Dairy Show a part of your "must" program for 1939. It is not often that you can see a bull whose first twenty-nine daughters average 703 pounds of butter fat. And all but four of these made the double letter requirements, and only half of them were made in mature classes.

Worth coming to see!

Connecticut Field Day

An exceptionally fine field day was held at the Odd Fellows Home in Groton, Connecticut, on August 22 where Ronald Mason, superintendent, entertained the Connecticut Guernsey Breeders Association.

Several family groups sired by Grassland and Hilltop bulls were shown as well as a good group of great producing cows. Judging contests were held for type and production and first place was won by Mr. Mead, one of the cow testers from the University of Connecticut, while Myron Hoxie, a farmer from Windsor, won second prize. In the production guessing contest, Alexander Maitland, Thompson, won first, Raymond E. Wing, Woodstock, second, and Andrew H. Amidon, Pomfret, third.

After a short business session, at which it was planned to go ahead with the Spring Sale in 1940, Karl B. Musser, secretary of The American Guernsey Cattle Club, spoke emphasizing the need for better and more breeding work and gave a fine picture of conditions as they exist throughout the country.

The group then moved on to the farm of Robert Hescock, North Stonington, where a fine group of daughters of Bay State Jason 202418, a grandson of Imp. King of the May 9001, were exhibited.

Raymond E. Wing

Upper Peninsula of Michigan

The Upper Peninsula of Michigan was recently visited by the Michigan Field Representative. It was pleasing to see the progress that is being made in this section.

Most of the farms are of small acreage and the herds are small, but there is increasing interest in better sires and in testing. It is not hard to foresee this territory as an exceptionally good source of high producing grades and a few pure breds, and the buyers will like the rugged milkiness of the cattle in this section.

Several years of good work has been done by Russell Horwood, now at the Michigan Agricultural College; and good work is now being done by A. R. Schubert, Dairy Extension man of the Upper Peninsula.

Forty-six farms were visited and show herds were selected for the Upper Peninsula State Fair at Escanaba.

All of the county agents are stressing testing, better sires, and county show herds. In Dickinson County, for example, County Agent, Art Lonsdorf, reports eighty-eight Guernsey Club members. The Metropolitan area show was held the last of July and was very much like those held on the Island of Guernsey where the cattle are led in from the farms in the morning and taken home at night.

C. B. Finley

Parish Shows Grow in Kansas

James W. Linn, Extension Specialist, Dairy Husbandry, Kansas State College of Agriculture, has made a compilation of the growth of parish shows in the state.

Starting with nineteen in 1935, this year there were twenty-eight shows held representing five breeds.

In Guernseys, seventy-one exhibitors showed 285 head at four fairs and 4,500 people witnessed the judging. There were 506 people who took part in the judging contests.

Jim says that it is a worth while program and has helped promote dairying in the Sunflower State.

ROSELAWN . . . Home of A Superior Ayrshire Herd

Established on a firm foundation of Penshurst Ayrshires

Modernly Housed in Jamesway Planned, Equipped and Ventilated Buildings

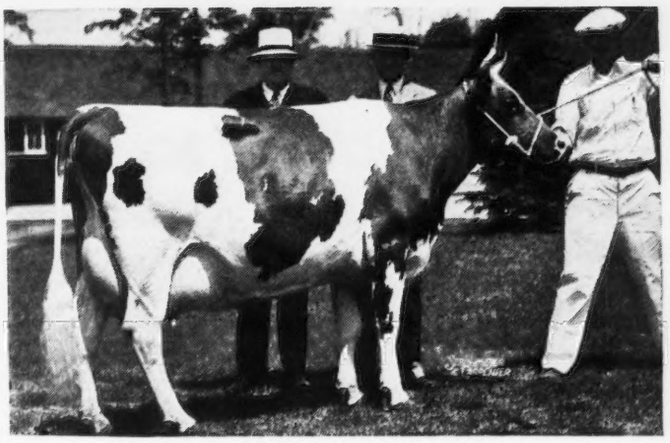

AND, just as Roselawn started their breeding program with some of the choicest animals in the Penshurst herd, so have they insured their comfort and protection by housing and handling them the 'Jamesway'.

The majority of the original Roselawn foundation was purchased in the Penshurst dispersal sale, and included several of the tops of that event.

One of these, Penshurst 809, a daughter of Penshurst Par, and top selling Ayrshire cow of 1938, is pictured at the left. Owner W. J. McCahan 3rd and manager W. R. Hibberd, Jr. are standing behind this cow.

Another outstanding Roselawn selection was Penshurst Magnet, top priced bull of 1938. He is a son of Penshurst Par and out of a 100,000 pound dam, and heads the Roselawn herd.

An average of 10,146 lbs. of 4.11% milk, 417 lbs. fat for thirteen cows was made the first year in the Ayrshire Herd Test. With one exception, all cows were immature.

Jamesway equipment is the outstanding first choice of Breeders, Dairymen and Business Farmers. If you are planning to build or remodel a dairy or horse barn, hog or poultry house, see the Jamesway man in your community. He'll be glad to work with you, not only on your plans but in recommending the type of equipment best suited to your needs. He carries with him Jamesway's 35 years' experience in planning more profitable farm buildings. Write the address given below.

JAMES MFG. CO.
Dept.
FT. ATKINSON, WIS.

TRADE MARK
Jamesway
REG. U.S. PAT. OFF

ELMIRA, N. Y.
OAKLAND, CALIF.

BLANKETS help WIN!

WESTON STA-PUT KOW KOVERS are the last word in style, fit, color, quality and PRICE.
*Send postcard for new folder and price list.

WESTON MFG. & SUPPLY CO.
1955 SPEER · DENVER

BREEDERS SUPPLIES
Dependable products that give most value for the money.

64 PAGE CATALOG FREE
Describes, illustrates and Prices the complete lines of Franklin Products.
Valuable Reference Guide for Stockmen.
Ask Dealer or write to nearest office.

O. M. FRANKLIN SERUM CO.
Denver Kansas City Wichita Fort Worth Amarillo Hanford El Paso Alliance Nebr. Los Angeles Salt Lake City

FRANKLIN Concentrated BLACKLEG BACTERIN

STROHMEYER & CARPENTER, Inc.
Photographers of Animals
White Plains - Box 788 - New York

Marion County Show . . .

(*Continued from page 472*)

HEIFER CALF, UNDER 1 YEAR

1, Mithoefer's Darline, Fred Mithoefer and Sons; 2, Stella's Marigold 594957, Fred Mithoefer and Sons; 3, Rosebriar Peggy Ann, W. J. Arbuckle; 4, Entry, George Whiteside; 5, Trader's Point Anna 596522, Perrin Little; 6, Mithoefer's Dew Drop, Fred Mithoefer and Sons.

SENIOR AND GRAND CHAMPION BULL

Gayoso Marco 271564, Fred Mithoefer and Sons.

RESERVE CHAMPION BULL

Major of Valdahon 202524, George Whiteside.

JUNIOR CHAMPION BULL

Trader's Point Challenger 261858, Perrin Little.

SENIOR AND GRAND CHAMPION FEMALE

Mithoefer's Iona 524860, Fred Mithoefer and Sons.

RESERVE CHAMPION FEMALE

Linden Dame 4th 342275, W. J. Arbuckle.

I Have For Sale

For various clients, 125 Grade Guernsey cows and bred heifers priced from $85 to $115 each. T. B. and Bang's Accredited. For appointment write

LOUIS McL. MERRYMAN
HERRICK-MERRYMAN SALES CO.
Sparks - - Maryland

JUNIOR CHAMPION FEMALE

Mithoefer's Darline, Fred Mithoefer and Sons.

GET OF SIRE

1, W. J. Arbuckle on get of Rosebriar Valentine 202768; 2, Fred Mithoefer and Sons on get of Gayoso Marco 271564; 3, George Whiteside on get of Major of Valdahon 202524; 4, George Whiteside on get of Invercroft Foremost 233099.

PRODUCE OF DAM

1, Fred Mithoefer and Sons on produce of Dunlop's Queen 290122; 2, W. J. Arbuckle on produce of Heylawn's Angeline 313208; 3, W. J. Arbuckle on produce of La Verne's Violet 364932; 4, George Whiteside on produce of Pride of Sunset View 495598.

COWS WITH RECORDS OF 500 POUNDS OR ABOVE IN ONE LACTATION, NOT EXCEEDING ONE YEAR

1, Linden Dame 4th 342275, W. J. Arbuckle; 2, Rosebriar Valona 458167, W. J. Arbuckle; 3, Stella of Walnut Corner 365059, Fred Mithoefer and Sons.

BULLS FROM DAMS HAVING 500 POUND RECORDS

1, Gayoso Marco 271564, Fred Mithoefer and Sons; 2, Rosebriar Dapper Dan 207532, W. J. Arbuckle; 3, Invercroft Foremost 233099, George Whiteside; 4, Rosebriar Chieftain 254360 W. J. Arbuckle; 5, Mithoefer's Marc Actor 271564, Fred Mithoefer and Sons.

Will You Risk $3.50 on Slow Breeders that Fail to Conceive?

NO CALF - - NO MILK

VITAMIN REX Wheat Germ Oil

REX Wheat Germ Oil is used Officially by the City of Chicago on thousands of expectant mothers daily to help prevent miscarriage.

REX Wheat Germ Oil is a special cold processed oil. Pure, unadulterated, high vitamin E Potency. Stabilized. Will not become rancid nor deteriorate.

Before You Sell Your Slow Breeders Try Rex Wheat Germ Oil—Read this Proof

Breeding Disorders due to Vitamin E Deficiency

Do not confuse vitamin E deficiency breeding failures with other deficiencies or physical conditions that make breeding failures possible. However, too many cows do fail to breed, come in heat regularly, need many services, abort or tend to abort, give birth to weak calves because of vitamin E deficiency. Where there is a deficiency of vitamin E in your feeds—supply enough vitamin E by adding REX Wheat Germ Oil Vitamin E. REX Wheat Germ Oil will supply adequate vitamin E.

Whether you raise cows for milk, or for beef calves, make sure that both the cow and the bull get adequate Vitamin E. Sexual potency is just as important in the bull as is fertility in the female.

One of the largest dairies in the U. S. A. reported that 60% of the animals ready for the butcher were brought back in production and reproduction by the use of REX Wheat Germ Oil. The herd manager considered the present evidence for the use of wheat germ oil good enough for him to pay a very small price to keep his highly productive cows producing profits for him. This REX Wheat Germ Oil is supplied by one of America's leading veterinary supply houses.

Money-Back Guarantee

Order from this ad—today. Money back if not satisfied with results. Simple, easy feeding directions. (1 Pint is average treatment for 4 cows). 1 Pt. $3.50; 1 Qt. $5.00; 1 Gal. $19.00.

FREE! breeding feeding bulletin.

VIOBIN CORPORATION
155 North Clark St., Room 810
Chicago, Illinois

Brookmead . . .

(*Continued from page 457*)

lea Farms, Kirkwood; R. H. Ferguson, Walnut Grove Farm, Kirkwood; H. B. Baird, Auchmedden Farm, Anselma; Louise T. Meyer, Lyndell Farm, Glen Moore; Justice Owen J. Roberts, Bryn-Coed Farm, Kimberton; Crum Creek Farm, Devon; Horace W. Thomas, Whitford Garne Farm, Whitford; Mrs. J. Packard Laird, Chesterbrook Farm, Berwyn.

Choice GRADE Guernseys
JOHN G. GRAU
Long Green - Maryland

Longacres Entertains . . .

(*Continued from page 460*)

"Dairy Queens of the World of Tomorrow" in the Borden display. Daughters of Sunnymede Rold Gold 180412 are making very good records, and with their uniform type are attracting much attention in Michigan as well as elsewhere. It is hoped that Sunnymede Rold Gold 180412 will continue his good work for several years to come. He has definitely proved himself a good bull.

The crowd present was given an opportunity to select a get of sire from the twenty-three daughters, with Gordon Hall and Professor Earl Weaver acting as judges.

Prizes were furnished by Dr. and Mrs. Berberovich. The first award, a beautiful bed spread, went to Ernest B. Petrie, Cressey; the second, a sandwich tray, went to Roy Spangler, St. Charles; and the third, a pen and pencil set, went to Mrs. Thurlow, Freeland.

Band music was in evidence throughout the day. Those attending had an opportunity to inspect the farm, the cattle and the pastures.

Hats off to Dr. and Mrs. T. F. Berberovich!

Though they moved an old-fashioned southern barbecue from the deep South to one of the Northern states, it lost none of its richness and left the memory of a great Michigan Guernsey day. It will serve as a milestone.

Please mention the Journal when answering our advertisers

POSITION WANTED . . .

Farm, or herd manager. Three years on one of Vermont's largest Guernsey farms. Especially interested in milk production, A. R. testing and breeding. Thoroughly understand the production of Grade A and Certified milk, growing of crops and usual duties of efficient management. College and Graham School trained. Married, one child.

Box C. W. H.
Guernsey Breeders' Journal
Peterborough, N. H.

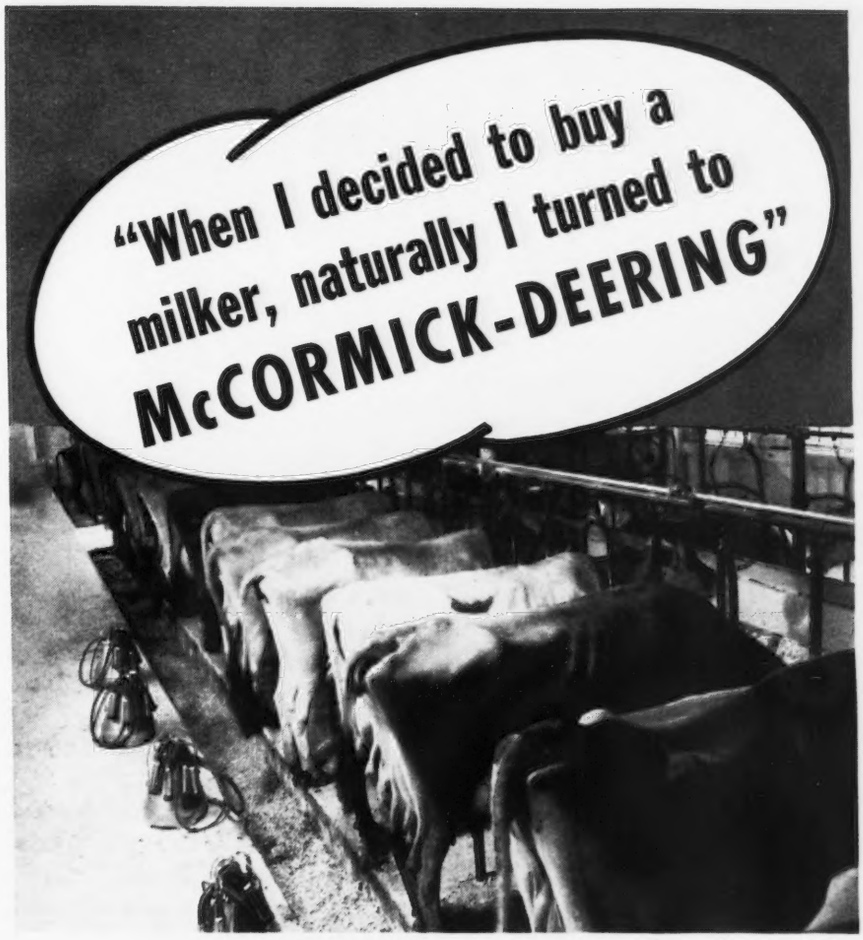

Take a Tip From Dairyman John Phillips, Wellsville, N. Y., When You Need Dairy Equipment

An example of McCormick-Deering user satisfaction is found in the Weldonian Dairy, owned by John Phillips, Wellsville, N. Y., where four single units handle the milking of 30 Jersey cows. Dairy barn interior and milkers are shown above.

It was not by accident that Mr. Phillips chose a McCormick-Deering Milker. Here is what he says:

"For the past thirty years I have used nothing but International Harvester machinery on my farm. When I decided to buy a milker, naturally I turned to the International Harvester Company with the feeling that they would incorporate all the fine qualities in their milker that they have in their other machinery. *I looked at other milkers but failed to find any superior to the McCormick-Deering.*"

Mr. Phillips has operated the Weldonian Dairy for 34 years. He knows the value of good equipment. He has been praised by New York State officials for his dairy's high grade milk and for the control he exercises over its quality.

Take a tip from this successful operator when you buy milkers, milk coolers, and cream separators. The McCormick-Deering line includes pipe line and portable milkers in single and double units, milk coolers in sizes from 2-can to 12-can capacity, and cream separators with stainless steel disks. See the International Harvester dealer for complete information.

INTERNATIONAL HARVESTER COMPANY
(INCORPORATED)
180 North Michigan Avenue — Chicago, Illinois

McCORMICK-DEERING
MILK COOLERS • MILKERS • CREAM SEPARATORS

Out of the Sea!

come

STRENGTH, STAMINA POWER

STRENGTH to milk heavily during a longer lactation period. STAMINA to resist breakdown and maintain regular breeding order (minimum retained afterbirth). POWER to produce added profits.

MANAMAR

LIFE FROM THE SEA

Bring these POWER FACTORS to your cows by using Feeds containing ManAmar.

Write for FREE subscription to our Rotogravure Livestock Magazine.

PHILIP R. PARK, Inc.

Dept. 1-26, 608 S. Dearborn St., Chicago, Ill.
Mfg. Plant: San Pedro, Calif.

E. M. Granger, Jr.

Auctioneer

Thompsonville, Conn.

PHOTO FINISHING WORTH TALKING ABOUT—See for Yourself! Mail your next roll of exposed film to APSCO.

Roll developed, 8 prints, 2 enlargements **25c**
Roll developed, 16 prints, no " **25c**
8 reprints and 2 enlargements **25c**
16 reprints and no enlargements **25c**

"OUR BUSINESS IS NATIONAL"

APSCO - Sparta, Wisconsin

Please mention the Journal when answering our advertisers.

HANDY HOOF TRIMMER and YOUNG STOCK DEHORNER

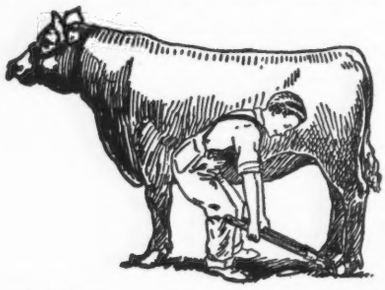

An ideal tool for every farmer. So simple that a boy can do the work. Use this tool for trimming hoofs on horses, cows and bulls. Ideal for dehorning young stock. Using this trimmer prevents accidents, saves time and money. 30-inch handles give leverage. Made of high carbon tool steel. Price, $4.95 delivered F.O.B Fergus Falls, Minn. Over 35,000 satisfied users. Agents Wanted.

MILCARE CORPORATION

Fergus Falls Minnesota

Bournedale's Open House...

(*Continued from page 459*)

years old in February and has had ten living calves including one set of twins and finished a record of 15367.5 pounds of milk and 702.5 pounds of butter fat in class AA.

Following the individual show, in rapid succession came twenty cows that finished their Advanced Register records during the past year. These twenty cows averaged 14097.5 pounds of milk and 724.54 pounds of butter fat. Only two were above 700 pounds of butter fat, Bournedale Iva Lee 468141 with 816.9 pounds in class E and Atamannsit Coronet 190017 with 946.1 pounds in class A. Likewise, only two were below 600 pounds of butter fat, one making 582 and the other 567 in class GG.

The sires to be shown included Bournedale Sensation 223212, a maternal brother to Bournedale Rex 159247; Bournedale Chieftain 174538, Bournedale Golden Majesty 229132, a son of His Majesty of Bournedale 194262, and Bournedale Ace.

The Bournedale herd is an assembly of a very closely line bred program and apparently the animals have lost none of their size nor vigor and, if anything, are larger with as much or more production than the original group.

Following the luncheon, talks were given by John S. Ames, President of The American Guernsey Cattle Club, Professor R. W. Duck of the New York Guernsey Breeders Co-Operative, Inc., Managing Editor of the Journal, County Agent of the West Chester County group, and William Jones of Woodlands Farm.

Sandy Creek Fair

THE eighty-second Sandy Creek Fair held at Sandy Creek, New York, was opened by Captain Hugh Barclay of Douglaston Manor Farm, Pulaski. Captain Barclay is President of the Fair and takes a great interest in promoting it.

One of the features this year was a broadcast over a National Coast-to-Coast hook-up featuring Holton V. Noyes, New York Commissioner of Agriculture and Markets, and Professor James E. Rice, President of the World's Poultry Science Association.

Louis McL. Merryman of Sparks, Maryland, gave a series of addresses before the 4-H club members and Future Farmers.

For Sale or Rent

An estate of eighty acres, located on the Lincoln Highway near Princeton, New Jersey, with excellent buildings and equipment for the production of Golden Guernsey Milk, can be rented on cash basis, or purchased outright. A herd of nearly forty head of pure bred and grade Guernseys together with power equipment for farming can be bought at a reasonable price. Good market for milk. Land in excellent state of production. A lovely old Colonial home.

Address GEORGE A. HOUGH
Kingston, New Jersey

"Daisy" Gets Publicity

MARJOHNELLE SHEIK'S DAISY 355844, owned by Lee Patterson, Patterson Homestead Farm, Columbus, Michigan, made the pages of the local paper with a two-column cut when Daisy's recent record of 16343.4 pounds of milk and 705.5 pounds of butter fat was announced to the public.

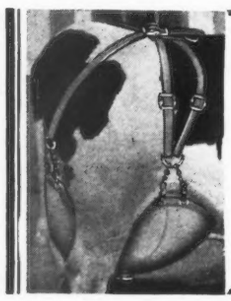

MASTITIS BAG

Your only salvation in treating your udder troubles.

Write for circular.

MASTITIS BAG COMPANY

409 Empire Bldg., Rockford, Illinois

E. F. HERRIFF
Auctioneer
610 Continental Bldg.
Oklahoma City - Oklahoma
Service that has satisfied for years
"Wire for early dates"

SeKan C. T. A.

Six of the eight herds on the honor roll in Labette County Herd Testing Association, Kansas, last year, included the top herds in the SeKan Cow Testing Association which includes Montgomery as well as Labette County. These herds all received National Dairy Honor Roll Certificates for outstanding production and included: Feess Paramount Dairy, thirty-nine Guernseys, 415 pound herd average; Sun Farms, thirty-four Guernseys, 382 pound herd average; O. E. Shears, twenty Guernseys, 350 pound average; Dickerson Brothers, twenty Guernseys, 325 pound average; Howard Dickerson, fourteen Guernseys, 324 pound average; William Carpenter, twenty-seven Guernseys, 322 pound average. A Holstein herd placed third and a Jersey herd in eighth place.

LESTER COOMBS

Calves in Television

In a recent television broadcast by the Radio Corporation of America, the two calves born at the New York World's Fair were photographed and projected over the air.

Governor vs. Mayor

In a recent dairy program held at Boise, Idaho, a milking contest was held between Governor C. A. Bottolfsen and Mayor Jimmy Straight.

Two Guernseys were furnished by W. L. Hendrix and Son and the milking contest was conducted. The Governor won by obtaining the greatest amount of milk, but the Mayor claimed to be the champion cream man.

Ashmere's Faith 427997 and Ashmere's Romeo's Peggy 522831 were used in the contest. Both cows were sired by Templar's Romeo of Prestdale 199872, a proved Idaho sire.

The idea was a part of the program to stimulate dairying and the use of dairy products conducted under the supervision of Ivan H. Loughary.

SULFANILAMIDE

Veterinarians are finding Sulfanilamide of value in treating disease in cattle. We have prepared a booklet on this subject which will be mailed to any veterinarian on request.

Pharmaceutical Division
The CALCO CHEMICAL CO., Inc.
BOUND BROOK Calco **NEW JERSEY**
(A Division of American Cyanamid Company)

SULFANILAMIDE

$1,200 in Awards

The Bloomsburg Fair in Pennsylvania will have a purse of over $1,200 this year for Guernseys showing. The judging will be held on September 28 and M. G. Seath, Fairlawn Farms, Adelphia, New Jersey, will officiate.

When in need of
LIVE STOCK PICTURES
Send for
COOK & GORMLEY
Union Stock Yards, Chicago, Illinois

COW COVERS
HALTERS

Low Market Prices
R. LAACKE CO.
1646 N. 3d St.
MILWAUKEE, WIS.

Position Wanted . . .
Married man, 1 boy 14 years of age, wants position as herdsman or manager. Life experience with cattle. Can manage either estate or commercial herd. References.
BOX B. V.
Guernsey Breeders' Journal
Peterborough New Hampshire

EVERYTHING in the DAIRY WORLD

BE SURE TO ATTEND the DAIRY CATTLE CONGRESS

As usual, a quality, educational event

Special Guernsey Days September 27-28

Come and see this great show of Guernseys—meet your friends and fellow breeders in the barns and at the ringside—attend the Guernsey Banquet—see the dozens of educational displays, the extensive industrial exhibits and the quality shows of Belgians, Waterfowl and Poultry. Worth the trip whether you live a hundred or a thousand miles from Waterloo.

September 25—October 1

WATERLOO (30th Annual Show) IOWA

Mrs. Gladding

MRS. JOHN R. GLADDING, owner of Borrodale Farm, Thompson, Connecticut, passed away recently.

A letter from Alexander Maitland, the superintendent, states that according to the will, he will be the owner of Borrodale Farm.

Mrs. Gladding was interested in Guernseys and active with the herd for several years.

Ingham Enjoys England

ARNOLD G. INGHAM, Wellville, Virginia, writes from England that he visited the English Guernsey Cattle Club and has travelled through Hereford, Shropshire and Cheshire and "saw few dairy herds, but some good looking Guernseys showed up occasionally. At Chester Station he saw a case of milk marked 'Tuberculin Tested Guernsey Milk' and learned that it sold for a four-cent premium."

Mr. Ingham attended the International Congress of Genetics at Cambridge and visited with Joseph Edwards who is doing dairy research work at Cambridge.

Ash at Upaway

RALPH ASH has accepted a position as manager of Upaway Farms, Ashville, New York, owned by S. B. Vandervoort. Mr. Ash was formerly with the Indiana Dairy Farm, Indiana, Pennsylvania.

Bethany Butterfat's Senator 217426, that is sired by Butterfat Que Vive 131222, is the herd sire. He is getting daughters of good type and production. They have a herd of seventeen milking cows. Recently they secured two granddaughters of Langwater Shah 97043 from Whittier and Pierce, Delaware, Ohio.

Approaching Events . . .

(*Continued from page 450*)

Oct. 10-14. North Carolina State Fair, Raleigh, North Carolina. Guernseys will be judged on October 11 by J. P. LaMaster and Ralph W. Coarsey.

Oct. 13-21. South Texas State Fair, Beaumont, Texas.

Oct. 16-21. South Carolina State Fair, Columbia, South Carolina. Guernseys will be judged on October 17 by Ted Besh.

Oct. 21-30. National Dairy Show, San Francisco, California. Guernseys will be judged on October 25-26 by H. H. Kildee.

Oct. 21-30. Louisiana State Fair, Shreveport, Louisiana. Guernseys will be judged on October 24-25 by Charles N. Shepardson.

Oct. 22-28. Ak-Sar-Ben Live Stock Show, Omaha, Nebraska.

Dec. 2-9. International Live Stock Exposition, Chicago, Illinois.

Jan. 1940. Pennsylvania Farm Products Show, Harrisburg, Pennsylvania. Guernseys will be judged by Guy E. Harmon and K. C. Sly.

Make Your Hotel Reservations for National Dairy Show

San Francisco will be crowded during the National Dairy Show, October 21-28, due to the concurrent holding of conventions of the entire dairy industry. The American Guernsey Cattle Club has a limited number of rooms at its disposal, reservations for which will be allotted in the order received.

THE AMERICAN GUERNSEY CATTLE CLUB
PETERBOROUGH, N. H.

Please reserve.....single or.....
double rooms at San Francisco, to
be occupied by.....
.....
.....
.....
.....
.....

53 - Good Gayoso Guernseys - 53

→ At Auction ←

Indianapolis, Indiana • October 16, 1939

(See Herrick-Merryman ad pages 484, 485 for details.)

29 Cows - 12 Bred and 7 Open Heifers - 5 Bulls

A real opportunity to secure a choice selection of foundation and herd improving animals. Groups in get of sire and produce of dam classes are included that represent our best blood lines. We are offering the results of twenty-five years of careful breeding, hundreds of Advanced Register production records and a collection of show ring winnings, probably unequaled by any other herd of Guernsey cattle.

WRITE FOR CATALOG

GAYOSO FARMS • *Horn Lake, Mississippi*

Federal Accredited Herd No. 61367 — Negative to Bang's Accredited No. 243

J. T. BUNTIN, *Owner* F. A. ULKEN, *Manager*

BORRODALE FARM

"The Home of Good Producing Guernseys"

Offers Bull Calves *by*

Borrodale Beebe's Donald Chief 215081

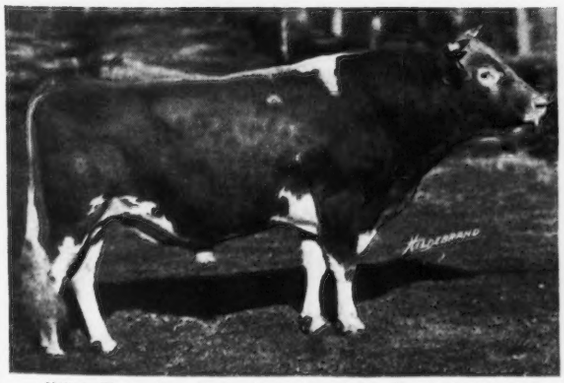

"Chief" is by Borrodale Beebe's Donald 194790 and out of Imp. Bickleigh Jewel IV. 253827, A. R. with *17668.2 lbs. M., 893.5 lbs. F., Cl. A.*

Write us your needs. *We can offer you your choice of bulls* by *"Chief"* and *backed by generations of outstanding production.*

Herd Accredited for Tuberculosis and Abortion

VISITORS ALWAYS WELCOME

A. MAITLAND, *Supt.*

Thompson, Connecticut

Guernsey Pedigree Service

TYPEWRITTEN PEDIGREES

We supply two-color, typewritten pedigrees with show winnings, Advanced Register data and outstanding sale prices as follows:

Size	Price Each
8½ x 17 inches, 14 ancestors	$1.00
11 x 17 inches, 30 ancestors	1.50
13 x 17 inches, 62 ancestors, with list of progeny, for post biners	2.50
4¼ x 7¼ inches, 14 ancestors, giving list of progeny, for pocket herd books (handwritten)	1.00
8½ x 11 inches, 14 ancestors with list of progeny, for ring binders	1.00
Extra charge, if sketch is desired on any of the above pedigrees	.50

DUPLICATOR PEDIGREES (two colors)

Size	Price for ten
8½ x 17 inches, 14 ancestors	$1.50
11 x 17 inches, 30 ancestors	2.50

NOTE: In compiling duplicator pedigrees it is necessary to prepare a master copy. When ordering duplicator pedigrees, therefore, include the regular price for one pedigree, as given above, plus the charge for ten duplicates. Eleven duplicates will be furnished.

The American Guernsey Cattle Club

Peterborough, New Hampshire

GAYOSO

Indiana State Fair Grounds

Monday, October 16

53 Head - 5 Bulls, 29 Cows (23 A. R. - 6 on test)

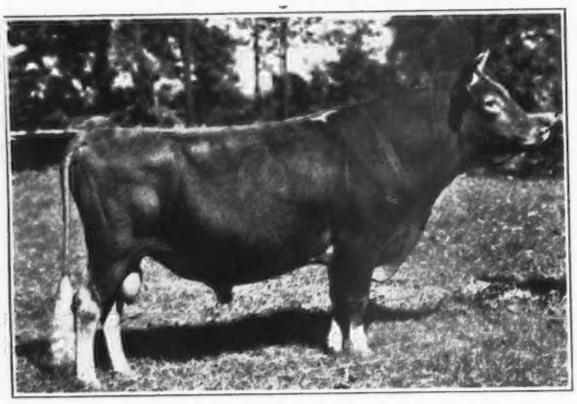

WILDWOOD BETSY'S ACTOR 193036, A. R.

Sire: Gayoso Margaret's Actor 153105, A. R.

Dam: Imp. Betsy's Hopeful 150678, A. R.
16071.8 lbs. M., 918.0 lbs. F., Cl. AA (6th in Cl. AA).
15594.9 lbs. M., 904.7 lbs. F., Cl. A.
7 A. R. daughters average 11353.2 lbs. M., 593.2 lbs. F.

Represented in the sale by 4 sons and 6 daughters and 12 cows bred to him.

Sons are:

Gayoso Betsy's Actor - Born Nov. 4, 1938
Dam: GAYOSO ACTOR'S MOLLY 232073, A. R.
10624.7—558.2—CC
By Langwater Actor 60162, A. R.

Gayoso Betsy's Dave - Born Nov. 11, 1938.
Dam: GAYOSO DAISYFERN 444614, A. R.
12176.3—646.9—C
By Gayoso Steadfast 175609, A. R.

Gayoso Betsy's Prince - Born Jan. 10, 1939.
Dam: GAYOSO PRINCESS 401457, A. R.
10721.3—535.7—FF
By Woodbine's King of Beechwood 82949, A. R.

Gayoso Betsy's Beaux - Born Feb. 12, 1939.
Dam: GAYOSO KING'S SUNBEAM 380388, A. R.
9737.7—553.1—GG
By Woodbine's King of Beechwood 82949, A. R.

T. B. Accredited No. 61367 *Bang's Accredited No. 243*

FOR CATALOGS WRITE TO

HERRICK-MERRYMAN SALES

SALE

INDIANAPOLIS, INDIANA

12:35 P. M.

12 Bred Heifers, 7 Open Heifers

Sires represented include:

Gayoso Actor 194044, A. R., 10 daughters, 1 son; Cooper's Marcander 196084, A. R., 5 daughters; Gayoso Southern King 179413, A. R., 4 daughters; Gayoso Peggy's Squire 181711, A. R., 3 daughters.

A Gayoso Actor 194044, A. R., daughter

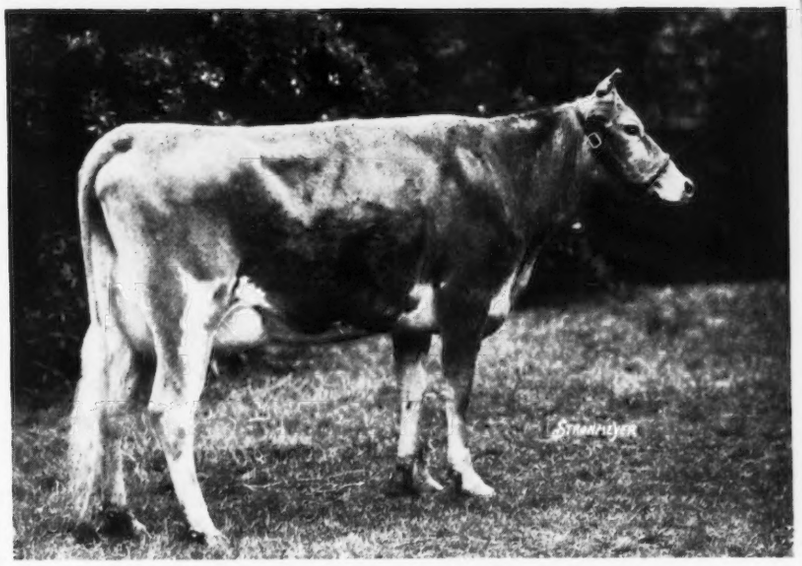

GAYOSO FAIR LADY, A. R.
14615.4 lbs. M., 708.4 lbs. F., Cl. F.

Represented in the sale by 1 daughter and 10 paternal sisters.

Service sires represented are:

WILDWOOD BETSY'S ACTOR 193036, A. R. (12)
GAYOSO INA MAY'S KING 217228, (6)
GAYOSO STEADFAST 175609, A. R. (5)
GAYOSO MACTOR 250577 (5)

★ GAYOSO has bred 865 Guernseys which have performed notably at the pail and the tan bark. The 53 selected are truly representative of a quarter century careful breeding. L. McL. Merryman.

COMPANY • Sparks, Maryland

WOODY NOOK DISPERSAL

Dr. N. Sproat Heaney, Proprietor — *Forrest R. Grunewald, Manager*

At the Farm

GLEN ELLYN, ILLINOIS

On Main Street - One-half Mile North of Route 64
25 Miles West of Chicago

Saturday, October 21, 10:25 A. M.

100 - Head - 100

11 Bulls, 3 of Serviceable Age, 60 Cows, 33 A. R. (8 over 600 lbs. F.)
10 On Test, 12 Bred Heifers, 17 Open Heifers

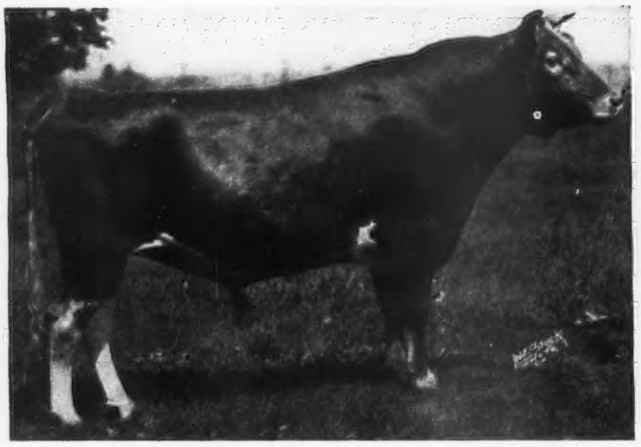

Langwater Slogan 166129, A. R.

Dropped October 23, 1928

Sire of more prize winners at important shows than any other living bull, including winning get, Illinois, Minn., and Wisconsin and Peer Trophy, National Dairy Show, 1935. Corium Slogan's Oliver 209731, grand champion, National Dairy Show, 1935. 15 A. R. daughters including Corium Slogan's Leah 332801 (daughter in sale). 19418.0—818.9—A. Grand Champion Cow, Wisconsin, 1939. Sire: Langwater Valiant 51868, A. R. Dam: Imp. Slogan's Lady Astor of Langwater 149219, 13018.1—636.3—A. 3 A. R. daughters, all over 610 lbs. F., including Langwater Honoria 264812, 8th place, Cl. AA, and dam of Langwater Honeysuckle 541422, highest priced Guernsey female, 1939. 3 A. R. sons, including Langwater Waldorf 128541, grand champion, National Dairy Show, 1931. "Slogan" will be sold and is represented by 20 daughters and 7 sons with 29 cows safe in calf to his service.

Lot 37

Rosedale Gladys 426799

11567.7—566.5—GG

Sold for $1,100, Midwest 1936. First three-year-old, Northern Illinois Parish Show, 1936, 2nd three-year-old. *Illinois State Fair, 1936.* Dropped Jan. 31, 1933, due before sale to "Slogan." Dam of Woodynook Commander Glad 593985. Lot 38.

For catalogue write

HERRICK-MERRYMAN SALES CO.
Sparks, Maryland

or

DR. N. SPROAT HEANEY
Glen Ellyn, Illinois

Guernsey Cattle
Hampshire Hogs
Rambouillet Sheep
White Rock Chickens
ALL PURE BRED

TOM COOPER FARM

"Goteverthing"

ARDMORE, OKLAHOMA

Better Than Ever Before

is our consignment to

THE SOUTHEAST KANSAS SALE *at* PARSONS, KANSAS

September 28, 1939

A yearling son of Cooper's Royal Heir 177164, A. R. An A. R. daughter of Cooper's Alexander 191600, A. R. 512.2 lbs. F., Cl. G—due to calve on sale day.

Another daughter of Cooper's Alexander 191600, A. R., due to calve August 28. Dam, 514.3 lbs. F., Cl. A. Maternal sister 634.3 lbs. F., Cl. D. Six paternal sisters average 528.3 lbs. F., all immature.

Three bred heifers in calf to Cooper's Rex and Cooper's Augusta's Marquette, one due sale day and one in December.

[*We believe the Southeast Kansas Sale will be a good place to buy good cattle. Plan to attend.*]

TOM COOPER, *Owner*

Federal Accredited Herd 400539
State Accredited Herd 645

AL GEURKINK, *Manager*

A SHOW COW *for the* KANSAS SALE

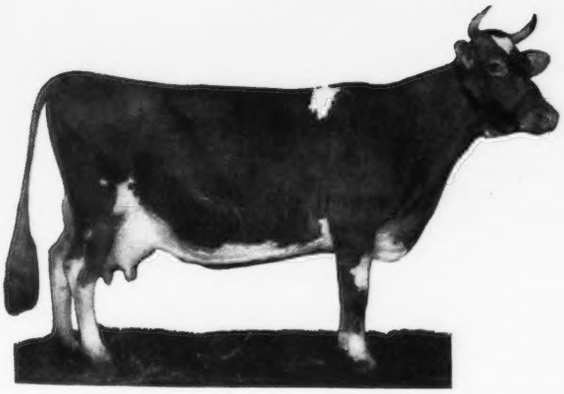

Hope's Lucille 394087

Born: May 5, 1933
11432.0—498.6—C

T. B. Accredited Negative to Bang's Disease

WE have consigned to the Southeast Kansas Sale, September 28, 1939, the show cow, Hope's Lucille 394087, second prize winner among aged cows at the Oklahoma State Fair in 1938.

Lucille will be fresh October 9, 1939. This is a splendid opportunity to get size, production and show type.

We have consigned a total of six head to this sale, one bull and several young cows and bred heifers . . . all of excellent breeding.

Gaylord Guernsey Farms

Box 1618, Oklahoma City, Oklahoma

E. K. GAYLORD, *Owner*

T. H. HAYTON, *Manager*

Peters GUERNSEY FARM

Federal Accredited 328192 *Iowa Bang's Certificate 274*

The home of Rex's Laddie 197322, the sire of 8 state record cows in Iowa and one state record cow in Oklahoma. Also the sire of Rex's Laddie's Jeanette 497005, the grand champion cow at the all Iowa Fair, 1939.

We consign

to the Kansas State Sale at Parsons, Kansas, on September 28, a daughter of Rex's Laddie 197322,

KING HILL REXJANE 546255
Dropped: September 14, 1937
Due to freshen September 19.
A show heifer that will make a great cow.

A granddaughter:
GRACE'S VALOR'S REX DAISY 580224
Born Dec. 15, 1938
A first prize winner at several fairs this summer.
SIRE: GRACE'S VALOR 235853
DAM: REX'S LADDIE'S DAISY 441814
428.7 lbs. F.

A grandson:
GRACE'S VALOR'S REX ROYAL 275117
Born March 22, 1939
Sire: GRACE'S VALOR 235853
Dam: REX'S LADDIE'S MAGIC 496993
677.6 lbs. F., Cl. DHI

We consign

to the Illinois State Sale at Peoria, Illinois, on October 3

A daughter of Rex's Laddie 197322

REX'S LADDIE'S PEARL 456519
Born: Sept. 24, 1933
9998.9 lbs. M., 505.7 lbs. F., Cl. DHI.
Due to freshen Sept. 30.

RAIDER'S PEARL OF KEOKUK 329038
Born October 2, 1930
AHI record of 447.6 lbs. F.
Sire: RAIDER OF KEOKUK 131037
Dam: RAIDER'S JANETTE OF KEOKUK 239336
Due to freshen Sept. 20, 1939.

Victor B. Peters
KEOKUK, IOWA

ST. ALBANS *consigns*

Southeast Kansas Sale September 28

One fresh five-year-old cow, with 484.2 lbs. fat in FHI, twice-a-day milking.

One bred heifer, out of a dam with two A. R. records completed and heading for 650 lbs. fat on her third.

One bull calf by Cosquay's Foremost 128093, A. R., out of a dam with four good A. R. records.

Illinois State Sale October 3

Two bred heifers.

One a double granddaughter of Wildwood Actor's August 197446, A. R. Her dam made 607.1 lbs. fat in class G.

The other a granddaughter of Wildwood Actor's August 197446, A. R., out of an A. R. daughter of Langwater Argyll 160703, A. R.

ST. ALBANS FARMS

450 *Guernseys*

Becker, Missouri
35 Miles west of St. Louis

Advanced Register Herd Test

SEVENTH ANNUAL

Virginia Guernsey Breeders Association Sale

Virginia State Fair Grounds, Richmond, Virginia

THURSDAY, OCTOBER 5 at 12:30 p. m.

60 Head **5 BULLS • 35 COWS • 20 HEIFERS**

Choice consignments from Virginia and the South including the famous breeding establishments of Mobjack, Gippy, Riegeldale, Bayville, Fiddler's Green, Eliada Home, Osborne Farm, Clear Springs, Fairholme, Willowmere, Dinsmore, Quail Roost, Klondike, Gerar, Brooklandwood, H. H. Brown, S. H. Zimmerman, Riegeldale, Burnside, Appin, Sherwood Forest, Edisto, O. C. Dellinger and Henderson McComb.

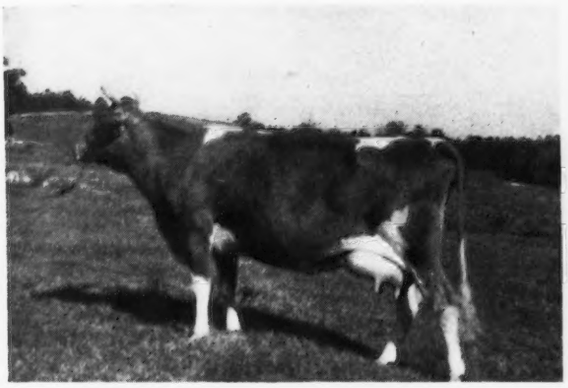

SUNBEAM'S RUTH OF GLEN-ECHO 496566
Dropped May 14, 1934.
10695.5—492.9—GG. Sire: MILLER'S VISTA BOY 178643. Dam: GLEN-ECHO GOLDEN SUNBEAM 338383. Paternal sister to Dot's Natalie and Glen-Echo's Golden Dawn sold for $800 each in Louis Merryman's 1938 fall sale. Consigned by H. H. Brown, Strother, S. C.

MIDVIEW'S CALAMITY 515349
Dropped December 28, 1936.
Sire: RAIDER'S IVANHOE 159163, A. R., 16 A. R. daughters. Dam: CHANCE'S CHIC ROSE 387532. 8850.4—448.2—DHI, twice-a-day milking. One of the 2 choice daughters of Raider's Ivanhoe 159163 (Double grandson of Langwater Foremost 39191). Consigned by A. Mistr & Sons, Richmond, Virginia.

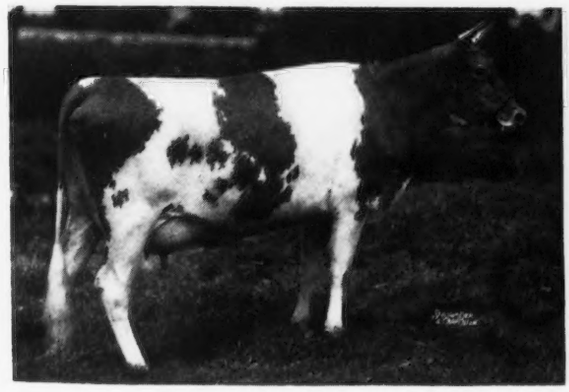

BUTLER ISLAND FAYROYAL SARAH 408605
Dropped May 9, 1934
9454.5—468.9—F. On retest making better than 2 lbs. F. per day. An outstanding daughter of May Royal's Majesty 117245. Dam of Inverness Ace 100894. Her daughter, Butler Island Maxim Florence 512247 was purchased by Emmadine for a good price a year ago. Consigned by Dinsmore Farm, Dinsmore, Florida.

SHERWOOD FOREST REGAL 267967
Dropped September 30, 1938
Sire: CORONATION POTENTATE 225916. Dam: SHERWOOD FOREST NOBEL PRINCESS 385850. 10726.0—541.1—GG. 13970.9—648.85—A—333 days, still on test. Consigned by Sherwood Forest Farm, Fredericksburg, Virginia.

Breeders from as far north as Maine are now coming South for foundation stock.

"This advertisement is written on the road and I feel safe in saying the quality of this offering is superior to any sale of the year." L. McL. M.

All from Federal Accredited for T. B. and State Bang's Free Herds

FOR CATALOGS WRITE

HERRICK-MERRYMAN SALES COMPANY - SPARKS, MARYLAND

We are consigning to the

Virginia Guernsey Breeders Sale

RICHMOND, VIRGINIA, OCTOBER 5

Klondike Jonquil 442726, A. R.

Born May 21, 1934. 10210.0—540.0—F
11274.3—566.4—CC (Unofficial)

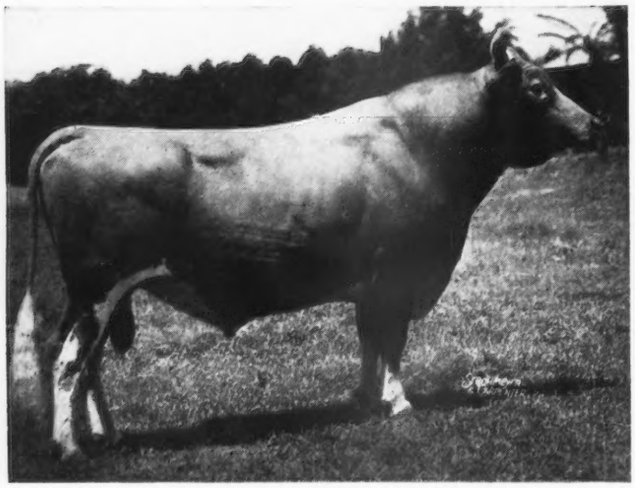

Sire:
ARGILLA KNIGHT 193529, A.R.
22 A. R. daughters

Dam:
KLONDIKE FIKE 335932, A. R.
8150.5—390.2—G

Sire: KLONDIKE GAYMOST 149345, A. R., 3 A. R. daughters.

Full brother to Klondike Gay Donnabella 258629, A. R., with 13075.4—681.1—A

Dam: KLONDIKE GAY CLOSEL 262827, A. R.
10708.6—512.3—G

First prize Senior Yearling Heifer and Junior Champion, South Carolina State Fair, 1930.

"Jonquil" carries 75% of the same blood as Klondike Karena 453452,A. R., 13804.3 lbs. M., 741.6 lbs. F., Cl. G, top of the same sale last year for $2,500.

Bred December 31, 1938 to KLONDIKE GAY VALENTINE 177240, Due to calve Oct. 12.

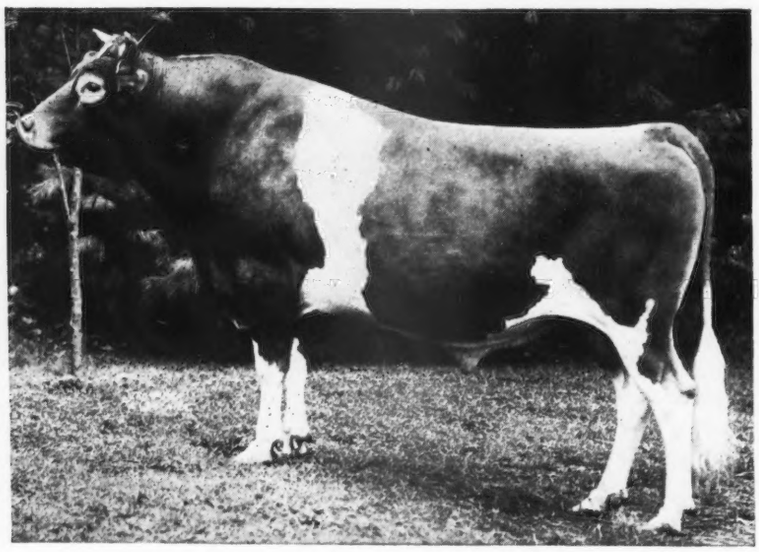

His Sire:
FOREMOST'S GAY LAD
117256, A. R.
33 A. R. daughters
7 A. R. sons.

His Dam:
COVENTRY CLARA MYRTLE
226069, A. R.
13062.3—684.9—D
1 A. R. daughter, Klondike Japonica 449172, A. R.,
11136.3—687.3—GG

HERD FULLY ACCREDITED FOR TUBERCULOSIS AND ABORTION

KLONDIKE FARM **Elkin, North Carolina**

THURMOND CHATHAM. *Owner* T. F. COOLEY, *Manager*

Accredited ▪ *Herd Established 1928* ▪ *Negative*

BAYVILLE FARMS

LYNNHAVEN, VIRGINIA

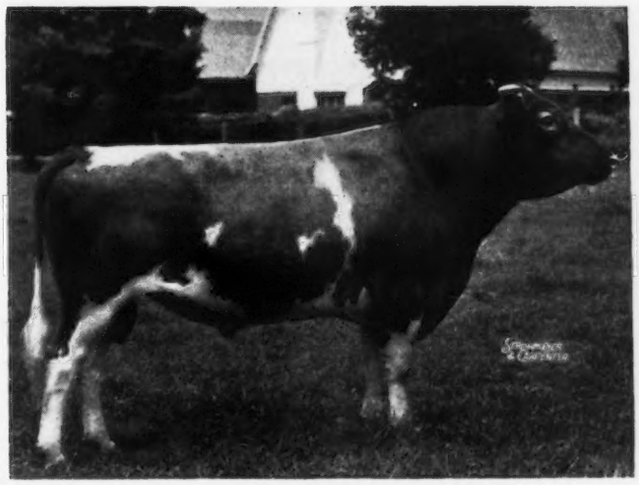

Maxim's Hermes of Quail Roost 198772, A. R.

His first five A. R. daughters have the following records:

11588.9 lbs. M., 645.6 lbs. F., Cl. B
11378.3 lbs. M., 603.7 lbs. F., Cl. E
10555.8 lbs. M., 617.2 lbs. F., Cl. CC
11248.2 lbs. M., 507.3 lbs. F., Cl. FF
9772.3 lbs. M., 548.4 lbs. F., Cl. F
11249.2 lbs. M., 693.9 lbs. F., Cl. DD in 334 days, still on test.

His Sire: HIGH POINT PRINCE MAXIM 104016, A. R.

This great sire has taken his place among the 14 select sires with 10 or more daughters over 700 lbs. F. "Prince" now has 10 daughters with 12 records over 700 lbs. and is the sire of 60 A. R. daughters.

His Dam: QUAIL ROOST PRIMROSE CHRISTINE 289415

12292.6 lbs. M., 599.1 lbs. F., Class G.

Dam of 1 A. R. daughter—Quail Roost Maxim's Christine 374884, A. R.
12034.0 lbs. M., 660.8 lbs. F., Cl. CC
12855.4 lbs. M., 736.0 lbs. F., Cl. E

"Christine" was a member of the undefeated get of sire of "Prince" and was the top female sold in the recent Thirlstane Ranch Dispersal Sale.

Consigning to Virginia State Sale, October 5, 1939

One son of MAXIM'S HERMES OF QUAIL ROOST 198772, A. R., out of a daughter of CAUMSETT CHAMPION 136679, A. R. (August 15 Guernsey Breeders' Journal) and two of his daughters.

Offering another of his sons out of a daughter of Morvin's Acrobat 123704, A. R., with 14039.6 lbs. M., 713.7 lbs. F., Cl. A. Prices and pedigrees gladly submitted upon request.

Visitors Always Welcome

C. F. Burroughs, *Owner* W. C. Cook, *Herdsman* E. C. Turner, *Manager*

MOBJACK FARM *consigns to the*

Virginia State Sale
Richmond - October 5

5-year-old Cow • 2-year-old Heifer • Bull, 1 year old

All are by Klondike Glamour 199862, A. R.

11 A. R. daughters with 12 records average 11576.0 lbs. M., 612.3 lbs. F., all immature.

Mobjack Guernseys have "*Glamour*" and Production.

Their Sire: KLONDIKE GLAMOUR 199862, A. R., is a son of Foremost's Gay Lad 117256, A. R., and out of Grape Lawn's Fairy Lady 200115, A. R., 15698.4 lbs. M., 869.3 lbs. F., Cl. A.

In the Sale

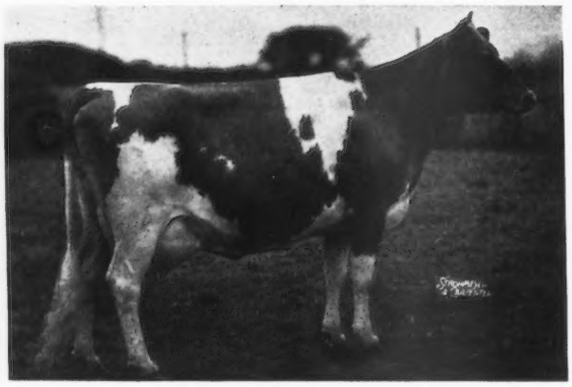

LILY OF MOBJACK 6th 514527

Dropped June 30, 1934

Previous Calves:
- Heifer, Jan. 21, 1937
- Bull, Feb. 7, 1938
- Heifer, Dec. 28, 1938

Bred May 13, 1939 to Mobjack Archer, also in the sale.

Her Dam: LILY OF MOBJACK 236447, A. R., is by Glencairne Brighton 97174, A. R. (7 A. R. daughters with records up to 715.7 lbs. F., Cl. AA and 706.8 lbs. F., Cl. DD).

In the Sale

MOBJACK DAPHNE

Dropped March 29, 1937

Bred January 7, 1939 to Mobjack Gem's Dixie 263756 (Grandson of *Glamour* and that grand old matron *Dimple of Mobjack*, now in her 20th year, she has 45 descendants in the herd.)

Her dam made 370.8 lbs. F., Cl. DDD and is a daughter of Dimple of Mobjack.

In the Sale

Pictured above are 4 generations of outstanding breeding and production in back of "*Archer.*"

MOBJACK ARCHER

Dropped May 25, 1938, is by "Glamour" and out of Mobjack Althea 2d 467648, A. R., 13616.5 lbs. M., 588.3 lbs. F., Cl. FF. "Althea 2d" is by Dimple's Dixie of Mobjack 183245, A. R. (a son of Dimple of Mobjack 100834, A. R., whose 7 A. R. daughters ave. 13369.1 lbs. M., 645.0 lbs. F.) and out of Mobjack Althea 387716, A. R., 16036.9 lbs. M., 818.0 lbs. F., Cl. A.

He is a real herd sire, backed by generations of production.

Federal Accredited Herd No. 319787

State Bang's Free No. 85

MATHEWS, VIRGINIA

MRS. L. B. HOLLERITH & DAUGHTERS, *Owners*

SHERWOOD FOREST *consigns to the*

Virginia State Sale, Oct. 5, 1939, at Richmond

1 Bull and 1 Promising three-year-old Female

Sherwood Forest Regal 267969, A. R.

Dropped September 30, 1938.

Sire: CORONATION POTENTATE 225916, a double grandson of Green Meadow Coronation King 109421, A. R.

Dam: SHERWOOD FOREST NOBLE PRINCESS 385850, a daughter of Langwater Arrogant 182485, A. R. (14 daughters with 17 records average 12476.7 lbs. M., 605.4 lbs. F.).

Record: 10726.0 lbs. M., 541.1 lbs. F., Cl. GG. On retest and in 333 days has made 13970.9 lbs. M., 648.85 lbs. F., Cl. A.

Also

Sherwood Forest Model Lily 483662

a daughter of Sherwood Forest Model 201462 and out of Sherwood Forest Lillian 407694, A. R., 11776.8 lbs. M., 526.7 lbs. F., Cl. G. "Model" is the sire of 6 A. R. daughters that average 603.0 lbs. F., and is sired by Langwater Arrogant 182485, A. R., out of a 702.0 lbs. F., Cl. B, daughter of Langwater Darnley 100891

Come to Virginia and look for "Regal" and "Lily". Both are worthy representatives of our breeding.

T. B. ACCREDITED NO. 319826 BANG'S FREE NO. 9

JOHN LEE PRATT, *Owner*

FREDERICKSBURG, VIRGINIA

Address: STEWART RIVERS, *Herd Manager*

Consigning to

7TH Annual Virginia Guernsey Breeders Association Sale

Virginia State Fair Grounds

Richmond, Va., Thursday, October 5

FIDDLER'S GREEN GAY MAID 3d 597170

Dropped Sept. 25, 1938

Sire: Mobjack Powhatan 212372
His dam is a maternal sister to the dam of Mobjack Gem 467649, 10713.5 lbs. M., 524.1 lbs. F., Cl. G; 13328.2 lbs. M., 656.8 lbs. F., Cl. EE. Sold for $1,950 in the 1936 Coventry-Florham Sale.

Dam: Fiddler's Green Gay Maid 516224
8086.6 lbs. M., 426.61 lbs. F., Cl. D, 273 days, still on test.

Federal Accredited Herd No. 319788 State Bang's Free No. 86

FIDDLER'S GREEN FARM

H. E. HUTCHESON ROBERT F. HUTCHESON

Gloucester -:- Virginia

SARNIA...

Last year I purchased 28 calves for Jesse Rosenbaum & Bro., Inc., Mount Vernon, Indiana. They have just been back and we purchased 60 calves and heifers this time. Three other of my last year's customers have come back for one, two or more lots. ● I can furnish an unlimited number of pure bred Guernseys of all ages from Bang's Free Certified Herds. ● Have recently bought several very good herds and selected many of their herd sires. I am sure I can also help you. Let me know your needs.

CHARLES L. HILL ROSENDALE, WISCONSIN

Renew Your Subscription to the JOURNAL . . .

$1.50 *for one year*

$2.50 *for two years*

$5.00 *for five years*

$4.00 *for one year for foreign subscriptions*

THE EASTERN GUERNSEY SALE

Friday, October 6, 1939, at DOYLESTOWN, Pennsylvania

60 Tuberculin, Bang's Free Certified Guernseys 60

Again Featuring Cows in Full Milk Flow and Close Springers; Six of the Best Young Bulls Obtainable From High Record Dams.

OSWEGO FALLS FARMS CECILE 431478
11282.2—489.6—GG
16344.9—748.6—DD

Dropped August 23, 1934. Calved June 16, 1939, has milked up to 62 lbs. since calving. **Sire: Majesty's Fearless 185651, A. R.**, he by May Royal's Majesty 117245, out of Langwater Remembrance 74813, she by Langwater Foremost 39191. Consigned by FOREMOST GUERNSEY ASSOCIATION, INC.

LANGWATER DAMASK 388930
Dropped July 9, 1932

Calved July 15, 1939. 10314.7—552.0—F. Sister to Langwater Damosel 351418, A. R., with 13389.6—615.2—G. **Sire: Langwater Philosopher 187794, A. R. Dam: Imp. Damson's Princess of Langwater 207075.** 12112.7—716.8—A.

Also consigned by WETHERSFIELD FARM, Danvers, Massachusetts is the son of Langwater Damask 388930, dropped July 15, 1939. Sired by Alfalfa Farm Philosopher 203950, Grand Champion Bull at the 1938 National Dairy Show.

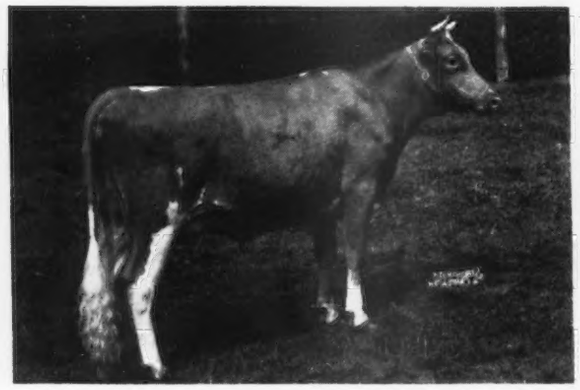

MARSHALLVALE LESLIE 517720
Dropped February 28, 1937

Fresh in September. **Sire: Heartsease Butterfat Soldier 210920, A. R.**, whose daughters have completed Class G records at Marshallvale all above 10000 lbs. M. **Dam: Marshallvale Noble Lady 439756.** 13839.3—583.9—Class GHI. She by Hill Girt Merry Nobleman 200622 three-fourths brother to Noranda's Milkmaid 266975, 1155.8 lbs. F, Cl. A.

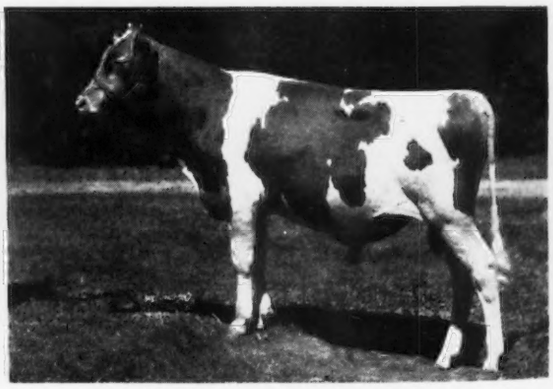

ROCKINGHAM PONCHO
Dropped November 30, 1938

Sire: Rockingham Prince Charming 215922. Dam: Imp. Charmeuse of Ponchez 253818. 19158.5—1057.8—7th in Class A.

Also consigned by ROCKINGHAM FARMS are two daughters of their Great Sire, Rockingham Prince Hollistar 199981. out of Rockingham Princess 341443 with 684.8 lbs. F., Cl. C. and Imp. Rockingham Rosette 362814, 571.4 lbs. F., Cl. B.

The sixty Guernseys in this sale represent the best lot of cattle we have offered to date at Doylestown. They have been selected from the following herds, BLAKEFORD FARMS, INC.; FLYING HILL FARM; AMOS BRYAN, HORSE SHOE FALLS FARM, MRS. CHAS. P. DAVIS; R. H. FERGUSON; FOREMOST GUERNSEY ASSOCIATION, INC.; CLARENCE GALBREATH; DOUGLAS GILPIN; LEE GUNDY; GWYNLLAN FARM; LONICERA FARM; SUNNY RIDGE FARM; A. M. KENNEL; LONGWOOD FARMS; MAPLE LANE FARMS; MARSHALLVALE FARM; MRS. CARL N. MARTIN; G. H. MONRO; SPAR HILL FARM; HARRY B. SHENK; ROCKINGHAM FARM; CRUM CREEK FARM; GEORGE L. WILINSON; AND LOCUST GROVE DAIRIES. TWENTY-ONE CONSIGNORS.

For Catalogs Write to

The Pate Sales Company • Kennett Square, Pennsylvania

THE NEW JERSEY GUERNSEY BREEDERS' SALE

Saturday, October 7, 1939
at TRENTON, New Jersey

50 Tuberculin Accredited, Bang's Free Certified Guernseys 50

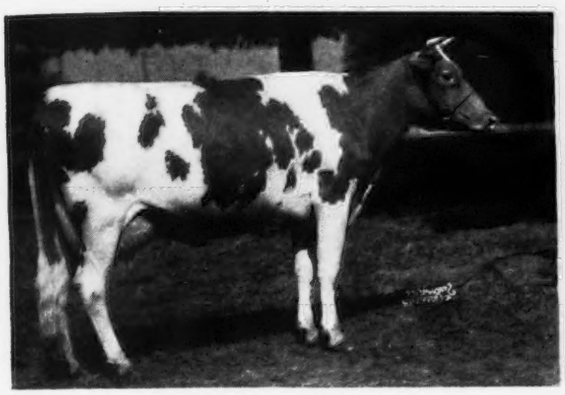

TWO BROOK'S FLORA 485712
9148.1—512.1—GG
Dropped January 10, 1936

Calved May 22, 1939. **Sire: Douglaston Krysta's Financier 211819.** He is the maternal brother to Imp. Krysta's Mona of Les Jetteries 226875 with 17328.9—794.4—A. **Dam: Homestead Senator's Flower 374943**

GLENBURNIE NESSINE 406509
8444.2—472.7—EHI

Dropped March 5, 1932. Due to calve September 23, 1939. Full sister to Glenburnie Nessa 372174 with 11943.5—636.3—Class CC. **Sire: Imp. Dunwalke Lad 113342, A. R.** Sire of 37 A. R. daughters whose 63 records average 11178.8 lbs. M., 583.0 lbs. F., 45 of which records were made in immature classes.
Dam: Wandosa Nessa's Sister 189760

MAYWICK'S ILLINA 535518

First prize Heifer Calf, Maryland, 1938. Dropped August 2, 1937. Due to calve November 8, 1939. Bred to Blossom's Son 216093. **Sire: Maywick 217857. Dam: Maple Lane Illinois 250877.** 15620.4—739.5—A.

Maternal sister to Maple Lane Gardenia 186393 with 16187.0—808.1—A.

FAIRLAWN CAESAR 263963
Dropped August 8, 1938.

Sire: Green Meadow Peerless 192437, whose 5 tested daughters all in immature classes average 13447.4 lbs. M., 636.2 lbs. F. **Dam: Coker Virginia Lassie 339925.** 12778.5—609.9—A.

Next dam, Goldy's Lassie of Raja 157447 has a record of 14887.9—914.9—A.

The Twenty-Six Choice Cows in Milk—majority fresh; Eleven Close Springing Cows and Heifers; Eight Open and Three Bred Heifers, with Two Most Promising Yearling Bulls have been selected from Sixteen of the Best New Jersey Herds.

The necessary standard of quality desired in Foundation Guernseys maintained throughout in this sale.

For Catalogs Write to

The Pate Sales Company • Kennett Square, Pennsylvania

T. B. Accredited *Bang's Accredited Certificate 184*

ALDERNEY BROOKLAWN FARMS

Morris Plains, New Jersey

Consigns to the

New Jersey Guernsey Breeders' Association Sale

October 7, 1939, at Trenton

A Beautiful Young Cow

TWO BROOKS FLORA 485712

Born: January 10, 1936.

She is sired by Douglaston Krysta's Financier 210819 and is a granddaughter of Imp. Financier of Myrtle Place 166260. Her dam is Homestead Senator's Flower 374943.

PLEASANT PLAINS DIDO 507898

Born: March 11, 1936.

She is a granddaughter of that great bull Langwater Foremost 39191 through his son, Foremost's Dictator 130299. "Dido" is out of Alfadale Brummel Lady 332653.

BROOKLAWN'S ROSE MARY 527220

Born: August 22, 1937.

She is a granddaughter of Langwater Rameses 130281. "Mary" was sired by Beechwood Regulator 228903 and out of Brooklawn's Faithful 443569 that was a daughter of Florham King Master 206039.

These three offerings from Brooklawn are representative of our herd and we take pleasure in consigning them to the State Sale

Visit our Milk Barn on the corner, Route U. S. 202 and N. J. 10, near Morris Plains.

Address all correspondence to L. R. HARRIS, *Manager*

ONE OF OUR CONSIGNMENTS

to New Jersey Guernsey Breeders Association Sale . . . Trenton, New Jersey, OCTOBER 7

A Very Typy Line-bred Mixter Hardwick

His first paternal sister (pictured below) has made 10574.5 lbs. Milk, 603.3 lbs. Fat, Class FF.

WICKSON 265561

Sire:
BLOSSOM'S SON 216093

Dam:
HARDWICK'S BETTY 349043

Record: 12374.4 lbs. M., 660.1 lbs. F., Cl. DD.

Wickson is half brother to . . .

Blakeford's Cherry Blossom 462382 A. R.

Sire:
BLOSSOM'S SON 216093

Dam:
ROYELEN'S SPRINGTIME 397599

For other consignments see the September 1 Journal, page 398

LOCUST GROVE DAIRIES - Westville, New Jersey

T. B. Accredited — *Blood Tested*

HENRY W. LEEDS, *Owner* — JOSEPH P. BROADHURST, *Manager*

GLENBURNIE GUERNSEYS

consignment to the

New Jersey Guernsey Breeders' Sale

TRENTON, OCTOBER 7

includes the good heifer . . .

Glenburnie Sweet Brier 3d
569747

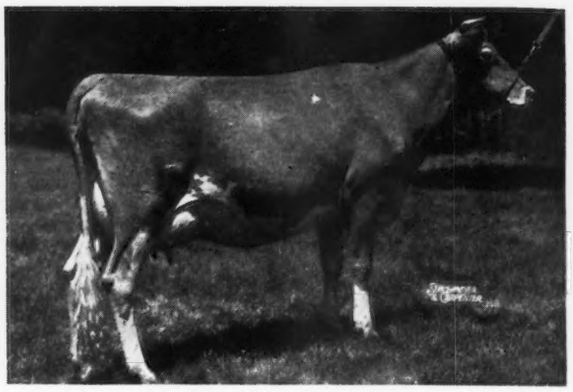

Accredited *Negative*

This heifer is now on test and in 145 days in Cl. G has produced 5611.5 lbs. M., 238.63 lbs. F. Her dam, Glenburnie Sweet Brier 372176, has 16036.1 lbs. M., 836.6 lbs. F., Cl. BB, former Class Leader and New Jersey State Champion—one of the great daughters of the great sire, Imp. Dunwalk Lad 113342. The sire of this heifer is Pencoyd Crusader 126189, A. R., among whose daughters are Warriston's Cuba Hen 292663 with 723.0 lbs. F., Cl. AHI; Lady Mary of Pinebrook 352307 with 669.1 lbs. F., Cl. BHI, and many others with high records.

Also consigned

are four daughters of the coming young sire, Glenburnie Laird 205708, pictured and described in our advertisement in the September 1, 1939, Journal.

JAMES E. RUSSELL, *Owner*

Lawrence Road - TRENTON, N. J.

Our Consignment TO THE

New Jersey State Sale

Four daughters of

DAYBOY 223294

4th Prize Junior Get, Devon, 1939

a grandson of Mixter Hardwick 107510 out of a dam with a record of 669.0 lb. F., Cl. EE.

The dams of these heifers are on test with the following credits to date:

Milk	Fat	Class	Days
8830.2	444.21	AAA	218
8415.1	436.86	AAA	275
7631.4	381.44	EEE	236
6948.9	348.42	EEE	220

Three of these four daughters placed 3rd, 5th and 7th in Heifer Class, Devon, 1939.

MULHOCAWAY *farm*

CLINTON, NEW JERSEY

L. B. Wescott, *Owner*

Sydney Queripel and Archie Queripel, *Herdsmen*

We are consigning to the

NEW JERSEY STATE SALE, OCTOBER 7, 1939

Trenton Interstate Fair Grounds

1 Aged Cow - 1 Two-year-old - 1 Three-year-old

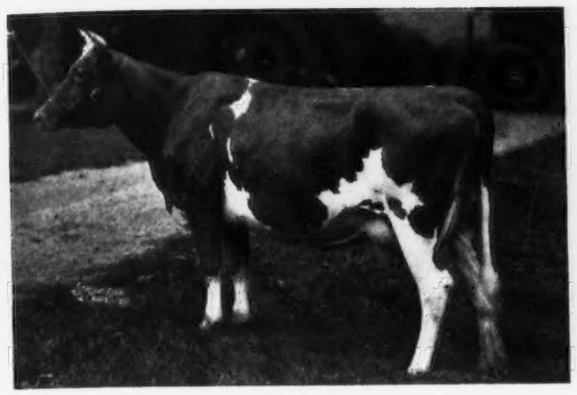

KILMAC TOPSY 564719
Dropped June 22, 1936
Will freshen October 20, 1939

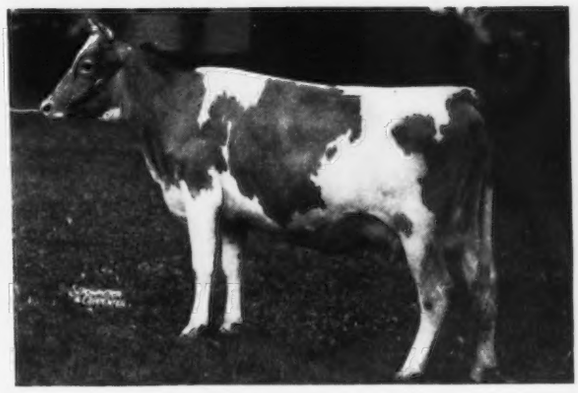

KILMAC ROYAL'S LEDA 596810
Dropped July 13, 1937
Will be sold open.

Watch the October 1 Journal for more complete details on our consignments and for a picture of GLENBURNIE NESSINE 406509, A. R., a daughter of Imp. Dunwalke Lad 113342, A. R.

D. W. K. PEACOCK, *Owner* **FLANDERS, NEW JERSEY**

NASHOBA GUERNSEYS

WHITCOMB FARMS GOLDEN GUERNSEY LICENSED BY GOLDEN GUERNSEY, INC. TRADE MARK LITTLETON MASS. EST. 1880

Why not investigate our co-operative plan for

Free bull calves

sired by Langwater bulls and out of A. R. dams?

H. H. WHITCOMB, Owner

Accredited Herd No. 320663 **Abortion Free Herd No. 25**

OFFERING . . .

Cooper's Arline's Africander

One of the last sons of Langwater Africander 57121, A. R. (Sire of 75 A. R. daughters and 33 A. R. sons, sold for $25,000).

2 BULLS - *Sired by:*

Boulder Bridge Demonstrator 173733, A. R., that is by Langwater Eastern King 63072, A. R., that resold for $35,000; full brother to Langwater Queen of the East 70304, A. R., (16980.4 lbs. M., 831.0 lbs. F., Cl. A, and sold for $11,000) and out of Mixter Gertrude 79712, A. R., half sister to Mixter Faithful 101637, A. R. (sold for $12,700). "Gertrude" has a record of 11849.8 lbs. M., 683.5 lbs. F., Cl. B. These bulls are out of dams that milked 7153.9 lbs. M., and 7182.9 lbs. M., in 153 days.

A Few Females For Sale

Grant N. Enlow **Fairfield, Iowa**

TWO BROOKS FARM

Basking Ridge, New Jersey

consigns to the

NEW JERSEY SALE

Trenton Fair Grounds - OCTOBER 7

A 4-year-old that is line bred to *Gerar Fanny 102547, A. R.*, and *Crescent Pride 230939, A. R., class leader in G with 15305.6 lbs. M., 818.1. lbs. F.*

For Your Approval . . .

RIVEREDGE DESIRE 462711
Dropped July 15, 1935
Calved August 4, 1937, August 16, 1938
Record: 8725.5 lbs. M., 469.4 lbs. F., Cl. GG
(977 Milkings)

"*DESIRE*" is backed by generations of good breeding and outstanding production. She is by a son of Riveredge Ultra May Rose 337952 that is a full sister to Crescent Ultra Pride, 15077.3 lbs. M., 880.6 lbs. F., Cl. C. Her great grandam, Gerar Fanny 102547, A. R., has a record of 14444.8 lbs. M., 727.2 lbs. F., Cl. A, and is the dam of 4 A. R. sons and 1 A. R. daughter with a record of 16370.8 lbs. M., 875.5 lbs. F., Cl. A.

T. B Accredited—N. J. Bang's Free

Owner: C. W. BAIRD

PENNSYLVANIA...

PENNSYLVANIA is almost the cradle of the Guernsey breed as many of the very early importations from the Island of Guernsey were purchased by breeders in the Keystone State.

From this early beginning many great herds have been developed. In the past few years because of the progressiveness of its breeders, Pennsylvania has taken the lead in nearly all activities of the breed.

Pennsylvania Leads in Registrations

There were nearly 900 more animals registered in this state last year than in any other state. 5,910 pure breds or practically twelve per cent of all registrations in America were made by breeders in Pennsylvania. Our breeders have used selections in bull registrations as only 1,190 bulls were registered as against 4,720 cows. The lead in registrations has been maintained by our breeders for the past five years.

Pennsylvania Leads in Selling

Breeders in Pennsylvania sold 3,664 Guernseys or 700 more than the nearest state and they purchased 1,000 more than any other state, or a total of 3,738.

Pennsylvania Leads in Testing

There were 766 cows on test in the regular Advanced Register during the past year or 195 animals more than any other state. While we are third in Herd Improvement testing, two out of seven class leaders are Pennsylvania bred and owned animals.

Pennsylvania Reads The Journal

700 Pennsylvania Breeders will read this issue of the Journal. Only one other State has more regular readers than Pennsylvania.

The Keystone Guernsey State

Golden Guernsey Sales

Pennsylvania has now taken the lead in selling Golden Guernsey milk under the national trade mark. The State Association is selling 21,660 quarts per day or 1,400,000 pounds of milk each month. This is more than any other State. Because of this splendid demand for Guernsey milk, the demand for good cattle has improved tremendously.

This Leadership in Guernsey Activities Should Result in the Developing of a Leadership in the Sale of Guernsey Cattle.

Because of the many years of breeding Guernseys and the leadership that our breeders have maintained in the past few years, we believe it is possible to conduct a state sale that will give an excellent opportunity to secure herd sires, foundation stock and herd additions from this great Guernsey state.

It is, therefore, with great pride that the officers and directors of the Pennsylvania Guernsey Breeders Association announce the first

State Sale, to be held on Monday, October 2, 1939, in the great Farm Show Pavilion at Harrisburg, Pa.

Included in the consignors to the State Sale are breeders who have spent a lifetime in developing good Guernsey herds, as well as younger breeders who have built up herds of equally good quality.

Every animal in this sale has been passed upon by a Sale Committee of experienced breeders. Each herd represented in the sale is certified for Bang's Disease and Accredited for T. B.

If ever there was a place to buy well bred, good type, healthy Guernseys, we believe the Pennsylvania State Sale offers that opportunity.

Throughout this Journal you will find advertisements of some of the consignors. If you are in the market for Guernseys this Fall, we hope you will attend our Sale and buy some of these good Guernseys.

Pennsylvania Guernsey Breeders' Association

GEORGE C. KLAUDER, President
HARRISBURG, PENNA.

VALLEYWOOD GUERNSEYS

Federal Accredited 169750

Pennsylvania Bang's Certificate 660

TRI-COUNTY GUERNSEY BREEDERS MEMBER

We are Consigning to the First Annual

PENNSYLVANIA STATE SALE

Harrisburg, Pennsylvania, October 2, 1939

One of our "Harriet" Family

SIRE

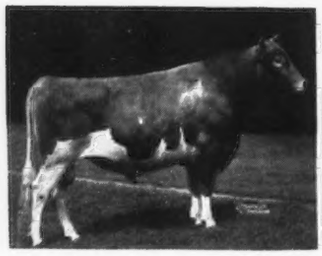

VALLEYWOOD VALIANT HERO 235690

1st bull, 2 years and under 3, Devon Show, 1938: Senior and Grand Champion Bull, Devon Show, 1939.

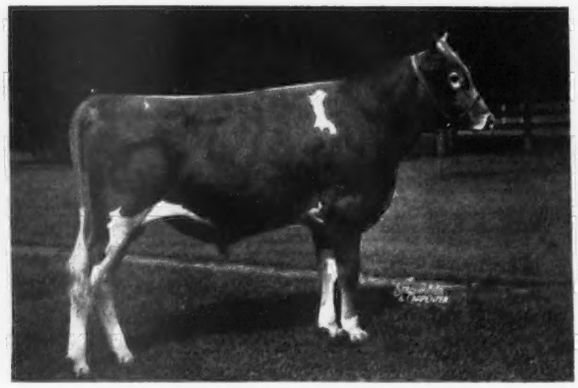

VALLEYWOOD VICTOR 270760

Dropped May 26, 1938

3rd Junior Yearling, Devon Show, 1939

DAM

VALLEYWOOD DEW DROP 517156

12754.4—587.2—GG

Full sister to Valleywood Honesty 545684, 14521.7—792.3—GG, 7th Class Leader.

Paternal Granddam

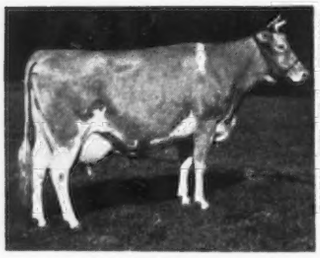

VALLEYWOOD HARRIET 357789

14223.2—781.8—CC

Grand champion cow, Devon, 1937; 1st aged cow, Waterloo, 1938; 2nd aged cow, National Dairy Show, 1938.

Double Grandsire

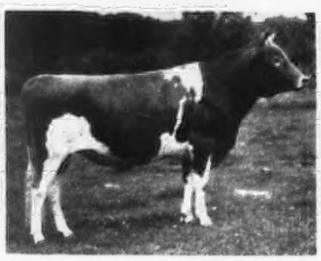

VALLEYWOOD VALIANT 200316

10 A. R. daughters, 13 records average 12632.1—600.7—10 with 1st calf, 3 with 2nd.

Maternal Granddam

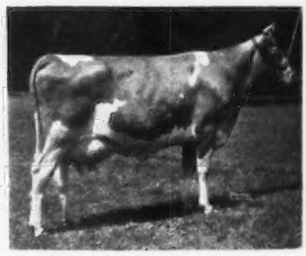

VALLEYWOOD HATTIE 2d 421608

9378.2—543.8—GG

11907.7—712.0—DD

13493.0—796.6—AA (Unofficial)

4th Prize Cow, 4 years and over Devon Show, 1939

Also Consigning...

VALLEYWOOD FAVOR 488049

(Dropped April 14, 1934)

12193.3—539.0—FF

12810.0—609.6—D

A daughter of Valleywood Valiant 200316, A. R.

(See above)

VALLEYWOOD FARMS, Penllyn, Pennsylvania

GEORGE C. KLAUDER, *Owner*

HARRY CARRE, *Manager*

PENNSYLVANIA STATE SALE

Pennsylvania Farm Show Pavilion

Harrisburg, Pennsylvania ▪ Monday, October 2, 12:45 P. M.

50 - HEAD - 50

4 Bulls ▪ 34 Cows ▪ 12 Heifers

Carefully selected consignments from famous Pennsylvania herds including those of:

Amos Bryan, Meadow Spring Farm, Perkasie
George J. Campbell, Codorun Farm, York
Mrs. Charles P. Davis, Crumdale Farm, Berwyn
W. H. Dreibelbis & Sons, Dreibelbis Farms, Shoemakersville
J. Harlan Frantz, White Hall Farm, Waynesboro
R. H. Ferguson, Walnut Grove Farm, Kirkwood
William F. Fretz, Fritzlyn Farm, Pipersville
Friendship Guernseys (Est. A. A. Thompson) Uniontown
Blair Gray, McCoysville
Webster Griffith Est., Ebensburg
Walter Hack, Berwick
A. M. Kennel, Honey Brook Farm, Honey Brook
George Klauder, Valleywood Farm, Penllyn
Chester Lyon, Antietam Farm, Waynesboro
C. Allen May, York
G. H. Monroe, Troy
H. K. McCullough, Newville
Dorrance Reynolds, Goodleigh Farm, Dallas Township
S. C. Price, Price's Dairy, Hazelton
Harold S. Schutt, Spar Hill Farm, Chadds Ford
H. B. Shenk, Fair Field Farm, Elverson
David Stoltzfus, Elverson
The National Farm School, Farm School
A. D. Thayer, Gwynllan Farm, Gwynedd Valley
Charlton Yarnall, Crum Creek Farm, Newtown Square

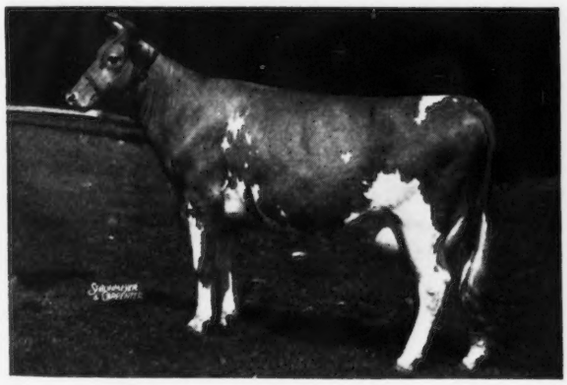

COLDSPRING'S HARDWICK'S VANITY 444404
14077.0—572.1—G
Sire: HARDWICK'S ROYAL 207097, A. R.
Dam: INDEPENDENCE OF BREIDABLIK 199238
15849.0—622.6—A
6 A. R. daughters, 4 over 500 lbs. F. Full sister to Coldspring's Hardwick's Lilac 545282. In sale. Dropped Feb. 22, 1938. Bred to Langwater Romulus 227598. Consigned by S. C. Price, Hazelton, Pennsylvania.

DREIBELBIS' NOBLE PRIMROSE 521759
Dropped January 20, 1937
On H. I. Test
Sire: DUNWALKE NOBLE OF BEAULIEU 199172, A. R. Maternal brother to Imp. Dunwalke Lad 113342.
Dam: DREIBELBIS' FAMOUS JANE 405775. 6459.2—355.6—CHI (572). Bred August 16, 1939 to Argilla Levity Foremost 225789 (He by Aiyukpa L. Czar 178703, A. R., and out of Argilla Faith's Dolly 292469, 15234.4—811.0—CC. Consigned by W. H. Dreibelbis, Shoemakersville, Penna.

4 outstanding young bulls by Langwater Vagabond 231275, Green Meadow Ambler 199077, A. R., Valleywood Valiant Hero 235690 and Coldspring's Hardwick's Royal 249227, and out of high record dams.

Also: Amblers Florence of Gwynllan 494945. 1st Prize two-year-old, Devon, 1939.

34 cows nearly all with large A. R. records. 12 choice heifers.

An excellent opportunity to secure herd sires, foundation stock, and herd additions from a great Guernsey state.

All from Pennsylvania Bang's Free Certified herds

FOR CATALOGS WRITE

Herrick-Merryman Sales Company, Sparks, Maryland

LOUIS McL. MERRYMAN

ACCREDITED **NEGATIVE (Pennsylvania No. 267)**

ANTIETAM FARM - Waynesboro, Pennsylvania

Consigns to The Pennsylvania State Sale, Harrisburg, October 2

ANTIETAM SONSIE 597660
Born: December 9, 1938

Langwater Vagabond 231275
Sire of Junior Herd sires at Locust Grove Dairies.
Mobjack Farm
Fox-deceived Farm
Rock Creek Farm

Langwater Countryman 200171, A. R.
11 A. R. daughters including:
Langwater Merriment 413609
14184.7—707.3— E
15932.3—748.3—A

Langwater Merrymaker 166128, A. R.
9 A. R. sons, 24 A. R. daughters, 32 records ave. 11635.8—549.7

Langwater Country Flower 204359
15106.3—790.4—A
1 A. R. son, 3 A. R. daughters

Langwater Valencia 304322
17508.9—952.7—A
1 A. R. daughter
Langwater Valencia 2d 396677
11009.5—619.3—D

Langwater Pharaoh 98719, A. R.
30 A. R. sons, 42 A. R. daughters, 53 records ave. 12029.4—594.5

Valentine of Langwater 112438
16950.3—787.4—A
2 A. R. sons, 3 A. R. daughters

Hardwick's Sonsie 435373
12475.4—721.8—FF

Mixter Hardwick 107510, A. R.
7 A. R. sons, 74 A. R. daughters, 119 records ave. 10066.9—535.1—97 in immature classes.

Mixter May Royal 65203, A. R.
33 A. R. sons, 47 A. R. daughters, 74 records ave. 10892.5—543.1

Mixter Faithful 101637, A. R.
12601.9—744.7—FF
5 A. R. sons, 5 A. R. daughters

Skylla 104140
13266.3—637.6—A
1 A. R. son, 6 A. R. daughters.
Hardwick's Skylla 397600
10307.7—625.9—D

Imp. Sailor Lad des Ruettes 57642, A. R.
9 A. R. daughters, 13 records ave. 11505.2—587.1

Imp. Lily Darling of La Mare 93710
9656.8—505.0—A
2 A. R. daughters

ANTIETAM CONSTANT 276036
Born January 16, 1939

Langwater Vagabond 231275
His 3 nearest dams have records that average 16521.8—843.5—while his 6 nearest dams ave. 16086.0—800.3

Langwater Countryman 200171, A. R.
11 A. R. daughters, 12 records ave.
12301.1—586.7
Vallevue Country Colleen 423608
14433.5—689.0—GG

Langwater Merrymaker 166128, A. R.
9 A. R. sons, 24 A. R. daughters, 32 records ave. 11635.8—549.7

Langwater Country Flower 204359, A. R.
15106.3—790.4—A
1 A. R. son, 3 A. R. daughters

Langwater Valencia 304322
13623.7—763.8—E
17508.9—952.7—A
1 A. R. daughter
Langwater Valencia 2d 396677
11009.5—619.3—D

Langwater Pharaoh 98719, A. R.
30 A. R. sons, 42 A. R. daughters, 53 records ave. 12029.4—594.5

Valentine of Langwater 112438
13951.2—624.2—G
16950.3—787.4—A
2 A. R. sons, 3 A. R. daughters

Royelen 145123, A. R.
1st Junior Get of Sire (Sire) Reserve Champion Get of Sire, Bryn Mawr Show, Pa. 1935
30 A. R. daughters, 38 records ave. 10256.8—531.5, 34 in immature classes.

Langwater Mary's Royal 82716, A. R.
6 A. R. sons, 38 A. R. daughters, 56 records ave. 10489.2—505.9

Elen of Hill Girt 116941
12966.7—646.2—A
1 A. R. son, 2 A. R. daughters

Royelen's Content 423364
10486.2—589.4—GG
1st Prize, 1 year under 18 months, Far Hills Show, New Jersey. Bryn Mawr Show, Pa., 1935

Homestead Content 332278
11010.8—518.8—G
1 A. R. daughter.
Royelen's Content 423364
10486.2—589.4—GG

Homestead Foremost Select 150023, A. R.
8 A. R. daughters, 10 records ave. 9892.1—471.4

Homestead Mab 256884
10154.5—507.3—F
1 A. R. daughter

CHESTER A. LYON, Owner **C. M. HEPBURN, Manager**

FRITZLYN FARMS *consign to the*

Pennsylvania State Sale, October 2, Harrisburg

A REAL Dairy Cow—One that combines the best of Fritzlyn's 31 years of line breeding on a MAY ROSE foundation.

A "GOOD GIFT" daughter

Fritzlyn Roseate 383305, A.R.

Dropped: March 10, 1933
Record: 11016.1 lbs. M., 563.7 lbs. F., Cl. FF
Dam of 1 A. R. daughter.

Sire: UPLAND'S GOOD GIFT 77253, A. R., 36 A. R. daughters including Fritzlyn Gem's Pride 392024 that recently finished with 725.9 lbs. F. Another daughter, Fritzlyn Gemsey 346173, full sister to "Pride," finished in August with about 740 lbs. F.

Dam: ROSEABELLE OF SYCAMORE HEIGHTS 206815, A. R., 7543.2 lbs. M., 402.2 lbs. F., Cl. G. 2 A. R. Daughters. She is a granddaughter of Langwater Valiant 51868, A. R., and Imp. Lady Flora II. of Les Briquet 94549.

"*ROSEATE*" is a full sister to Fritzlyn Romeo 182013, Junior Champion at Penna. Farm Show, 1932, and sire of Fritzlyn Heiress 378170 that has 4 A. R. records up to 11775.8 lbs. M., 592.4 lbs. F., Cl. GG. She has good deptl. of body, well-attached udder and considered by many as one of the best type daughters of Upland's Good Gift.

FRITZLYN FARMS - *Pipersville, Pennsylvania*

Federal Accredited 43770 *Bang's Free Cert. 485*

Owner: WILLIAM F. FRETZ *Manager:* G. E. LEWORTHY

Crumdale Farm Guernseys At Auction...

At Harrisburg
OCTOBER 2

Kelso's My Lady 450789
Born: Sept. 10, 1935
11838.1—425.8—FF (Unofficial)

Cheerio 200625, A. R.
Kelso's Queen 365976
7221.7—337.8—GHI
7340.5—380.7—EHI

Kelso's Rosary 491694
Born: Sept. 25, 1936
Bred: Jan. 17, 1939
To
Hill Girt Commoner 240865

Hill Girt Kelso 221625, A. R.
Kelso's So High 375836
10783.7—533.8—AHI

Florham Commoner 208805, A. R.
Florham Grand Duchess 356533
11129.1—507.0—C

At Doylestown - October 6

Kelso's Royal Hope 379827
Born: Jan. 3, 1933
7218.4—420.0—EHI

Noranda 108708, A. R.
Royal's Hope of Pomeroy 183643
9925.6—527.5—CC

MRS. EUGENIA C. DAVIS, *Owner*
BERWYN, PENNSYLVANIA

T. B. Accredited Herd No. 54239
Bang's Free Herd No. 207

LESTER MURPHY, *Herdsman*

Pulchritudinous

Never mind looking in your dictionary. Pulchritudinous means "endowed with physical beauty," and that's an exact description of the cattle in the

SECOND ILLINOIS STATE SALE

October 3 at Peoria, Illinois

45 - HEAD - 45

5 Choice Bulls - 12 Bred Heifers - 28 Cows

Consignments are from the leading herds in Illinois and several neighboring states. Included in the sale are animals sired by or bred to:

Langwater Richmond 182765
Langwater Philosopher 187794
Langwater Pretor 175063
Green Meadow Alert 198651
Green Meadow Forester 178776
Governor of Rosedale 130855
Foremost Improver 212938
St. Alban's Actor's Butterboy 229611
Dunwalke Dictator 167470
Ward Acres Jupiter 151542
Merrymaker's Wonder Boy 210930
Woodside Superior 171675
Maple Lane Challenger 222706
Rex's Laddie 197322
Gayhead's Mahout 191962
Maherwood Dakotan 187999
King Hill Nero 196692
Maxine's King of Thorn Hill 236109
Kenfleur's Border Raider 136426

Free from Bang's Disease, Tuberculosis and Mastitis

Sale will start at 12 Noon (C.S.T.) and will be held at Woodlawn Farm which is located on the North Edge of Peoria on State Route 88 and also on Knoxville Ave. Farm is on West side of road. Signs will direct.

MANAGED BY

Illinois Guernsey Breeders' Association - - Walnut, Illinois

HORSE SHOE FALLS FARMS

consign to the

DUNN & HARWOOD'S

NEW ENGLAND SALE

Suffield, Conn. - October 10

Horse Shoe Katinka 461177

a beautiful young cow milking 45 lbs.
and two very nice yearling heifers.

We are also consigning

to HARRY PATE'S

DOYLESTOWN SALE

October 6

an outstanding two-year-old

Horse Shoe Butterfat Daffodil 512538

milking 40 to 45 lbs. daily.

Accredited *Certificate No. 2*

Shannock, Rhode Island

G. P. CLARK, *Proprietor* A. C. BROWNING, *Manager*

COW-EYED?

DUNN'S TOUR HAS THE CURE

Webster once defined (orally) a cow-eyed person as one who swings on the barnyard gate but lacks the courage to enter.

Well, one man swung for nearly two years, resisted all temptations until one day last month Dunn's Tour drove in and swung him to a herd of Guernseys that will be his pride and joy forever.

We believe the trend in the East, due to an estimated 35% shortage in roughage, will favor those who can buy before winter.

Here are some of our reasons:

A herd in Massachusetts offers its heifer calf crop. Approximately 16 head, registered and 1—8 months old. All are by Langwater bred sires, two of which are sons of Langwater Moonlight. Priced $50 each for the lot. The older calves have been inocculated for Bang's.

Large herd in New Hampshire must reduce substantially. About 35 head must be sold. All ages, all registered. Bang's, and T. B. Accredited.

Several small herds and lots up to 25 head listed in New York and New England. Six May Rose bred heifers in New Jersey, all from A. R. dams.

Yes, it's a buyer's market in BULLS TOO. Never had so many good ones listed. Tell us what you want. Just listed 10 bull calves from a large herd that emphasizes Langwater and Coronation breeding. They clear their bulls quickly and have priced these youngsters at $150—$250 each for quick removal. Ages up to six months and all from A. R. dams.

Everything accredited and negative

"THE SHORT CUT TO GOOD GUERNSEYS" DUNN'S TOUR

Schoharie, New York and Cordaville, Mass.

Yes, there is a Bull

Heartease's Butterfat 148288

and he has some daughters, 18 of them, tested in single, double, triple and Herd Improvement. Their records average 11526.9 lbs. M., and 602.78 lbs. F. Two of them finished in the Class Leaders:

HEARTSEASE BUTTERFAT JANE 312141 — 11570.9 lbs. M., 589.5 lbs. F. — Cl. FFF, 4th in Class when completed

Sold for $1800, Hilltop-Rockingham Sale.

HEARTSEASE BUTTERFAT ROSETTE 369661 — 14736.7 lbs. M., 801.7 lbs. F. — Cl. DD, 5th in Class when completed

Sold for $2600, Hilltop-Rockingham Sale.

We are consigning three daughters of Heartsease's Butterfat to the **New England States Sale.** Full information on our consignments in the October 1 issue.

Federal Accredited
GEO. M. HENDEE, Prop.

HILLTOP FARM
Trade Mark Registered U. S. Patent Office
Suffield - Connecticut

Blood Tested
F. H. SMITH, Manager

NEW ENGLAND

At Hilltop Farm, Suffield, Conn., October 10, 1939 *at 12:30 Noon*

These animals are in the sale:

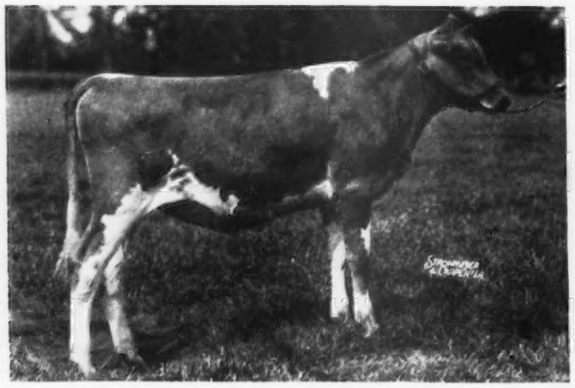

Farmlands Harriet
In the sale with her twin sister, Farmlands Daisy
Daughters of Langwater Midnight 228886
Consigned by W. G. Dyer, Newport, R. I.

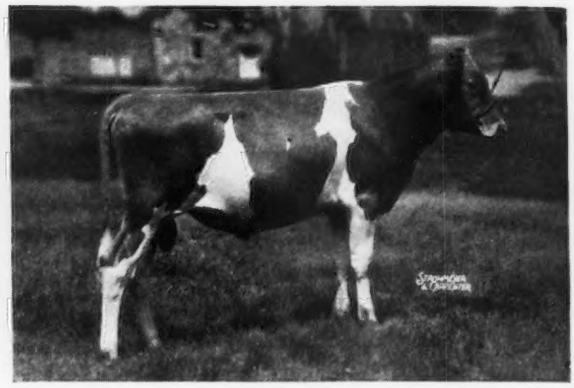

Peerless of the Glen 270896
Yearling son of Langwater Midnight 228886, and Grace of the Glen 320110, A. R., 15138.0 lbs. M., 802.8 lbs. F., Cl. B. Consigned by Glen Farm, Newport, R. I.

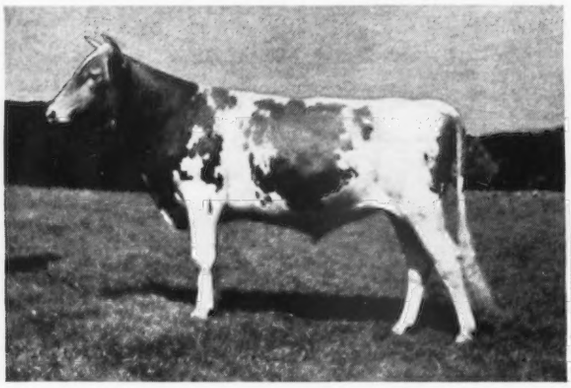

Rockingham Spotlight
Two years old. Twelve nearest dams average 13700.0 lbs. M., 702.0 lbs. F. Consigned by Rockingham Farm, Salem, New Hampshire.

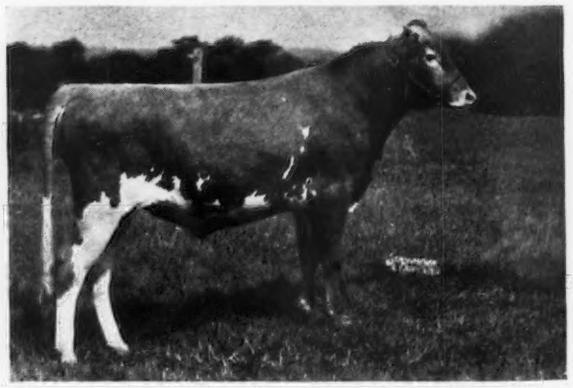

Birchfield Triton 268895
Yearling son of Langwater Modeler 227623 and daughter of Langwater Meadow King 205129 with 610 lbs. F. in Cl. GG. Consigned by Birchfield Farm, South Dartmouth, Mass.

LANGWATER FARM, No. Easton, Mass. consigns a son of Langwater Corsair 252900 and Langwater Phlox 457754 (now at New York World's Fair.)

HOLLY FARM, Simsbury, Conn., consigns a double grandson of Langwater Gascon 160702. Dam on test will approach 700 lbs. F., Cl. B.

An official certificate of health, complying with the requirements of all states, will be issued to the purchaser of each animal in the New England Sale. It will certify individual negative blood and Tuberculin Tests made within thirty days prior to the sale and the approved Bang's and Federal accreditation of the herd from which each is consigned.

WRITE US FOR A SALE CATALOG

DUNN & HARWOOD, Sales Managers
Schoharie, New York and Cordaville, Mass.

GUERNSEY SALE

59 Head From New England's Finest Herds - October 10, 1939

Mostly fresh or close cows and heifers - 6 bulls

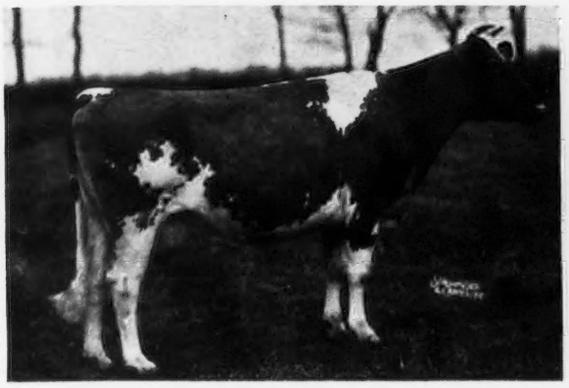

Langwater Meadow Lea 2d 457753
By Langwater Pharos 197467 and Langwater Meadow Lea 351414, on test in Cl. CC, 345 days, 12001.4 lbs. M., 487.56 lbs. F. Her daughter by Langwater Countryman 200171 is also in the sale. Both consigned by W. G. Dyer, Newport, R. I.

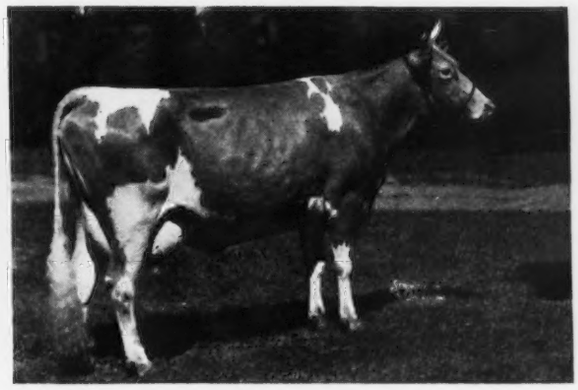

Rockingham Marie 537456, A. R.
13399.1—560.5—DD
One of the best cows consigned to any sale by Rockingham Farm, Salem, N. H.

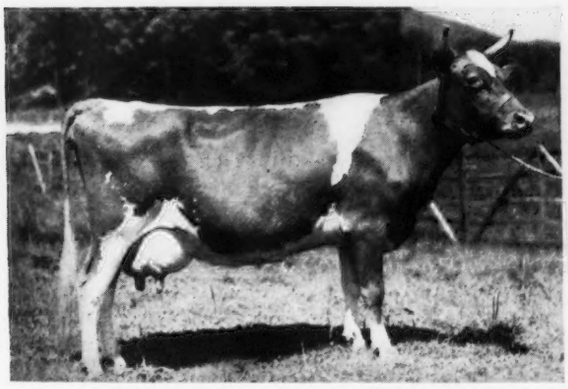

Whimsy Full Moon 384726
Now fresh and on test. A daughter of Mount Hope Quicksilver 168200. 18 A. R. daughters. Consigned by Harlan Miller, Arlington, Vt.

Birchfield Becky 523158
A daughter of Langwater Modeler that will be fresh at the sale. Consigned by Birchfield Farm, South Dartmouth, Mass.

PROMINENT SIRES OF ANIMALS IN THE SALE: Clara's Butterfat 218621, Argilla Freshman 219861, Dolly's Foremost of High Rock 67827, Rex's Masterman 221493, Heartsease's Butterfat 148228, Caumsett Warrior 175900, Mount Hope Quicksilver 168200, Langwater Midnight 228886, Langwater Countryman 200171, Langwater Kittanset 146814, Langwater Pharos 197467, Langwater Meadow King 205129, Langwater Modeler 227623, Langwater Corsair 252900, Langwater Gascon 160702, Langwater Courier 227624, Langwater Beacon 250132, Langwater Partner 253237, Holliston's Slogan of Rockingham 114355, and Rockingham Sailor Prince 170277.

18 Federal Accredited, Bang's Approved herds are represented in the sale.

FOR CATALOGS WRITE

DUNN & HARWOOD, Sales Managers
Schoharie, New York and Cordaville, Mass.

THE FIFTH

Annual Consignment Sale of the Dutchess County Guernsey Breeders Association

will be held at the Fair Grounds, in the Sales Pavilion at Rhinebeck, New York, Route 9, 60 miles south of Albany.

FRIDAY, SEPT. 29, 1939

(Sale starts at 12:30 P. M.)

In this sale there will be . . .

10 young cows in milk **10 first calf heifers,** fresh or nearby
6 bred yearlings **6 open yearlings** **5 heifer calves**
3 young bulls out of dams with good A. R. records and sired by the best.

All animals are accredited for Tuberculosis and Negative to Agglutination Test for Bang's Disease and all cows in milk tested for Mastitis and have Advanced Register or D.H.I. records.

The only way to appreciate these offerings is to come and see them.

COME TO THE SALE BANQUET AT BEEKMAN ARMS, THE GUERNSEY SALE HEADQUARTERS AT RHINEBECK, THE EVENING BEFORE THE SALE.

E. M. Granger, Jr., AUCTIONEER

A postal will bring you a catalog. A catalog will bring you to the sale.

FOR CATALOG WRITE:

JAMES BUDD RYMPH, Chairman of Sale Committee - STAATSBURG, NEW YORK

WOODLANDS FARM

1912 *consigns to* 1939

DUTCHESS COUNTY GUERNSEY BREEDERS SALE

Rhinebeck, New York

September 29, 1939

Woodland's Parvium 348702, A. R.
Born July 23, 1931
12215.1 lbs. M., 472.7 lbs. F., Cl. AA
Sire: GREEN MEADOW WISDOM 128647
Dam: WOODLANDS PHYLLIS 86162, A. R. 15686.0 lbs. M., 752.4 lbs. F., Cl. A at 11 years of age.

Woodland's Olga 404280, A. R.
Born February 10, 1934
7013.9 lbs. M., 322.9 lbs. F., Cl. G
Sire: WOODLANDS FIZZY 167198
Dam: WOODLANDS JUDY 267019, A. R.

Both the cows are rich in
GREEN MEADOW *and* CORONATION BREEDING

Federal Accredited - Bang's Accredited

W. B. JONES

White Plains -:- New York

Consigned to the

Dutchess County Sale

SEPTEMBER 29, 1939

2 Daughters of

GREYSTONE MODEL 223885

1. **Savada Farms Minerva 563447**
   Dropped March 17, 1938.
2. **Savada Farms Alcestis 509532**
   Dropped February 22, 1937.
   Will be fresh at sale time.

Both of these promising heifers are by "Model" that is by Highland Magellan 106719, A. R. (17 A. R. daughters with records up to 764.5 lbs. F., Cl. DD, and 693.6 lbs. F., Cl. BB) and out of Greystone Betsy May 256804, 11081.4 lbs. M., 577.8 lbs. F., Cl. C.

MINERVA is out of Greystone Grace 435071, A. R., a daughter of Gibralter 188518 and out of Greystone Martha 299879.

ALCESTIS is out of Savada Farms Jewel 434463, A. R., 9776.3 lbs. M., 427.4 lbs. F., Cl. E. She is a daughter of May Royal's Sheik 146505 and out of Jessie of Savada Farms 295993.

Federal Accredited *Bang's Free*

SAVADA GUERNSEY FARM
Whitesboro, New York

H. M. BROWN, *Owner* GEORGE RIKERT, *Manager*

Bournedale Bulls Make Good

We consign to the

Dutchess County Consignment Sale

BOURNEDALE GOLDEN PATRICK ***Born June 28, 1939.***

Sire: BOURNEDALE GOLDEN MAJESTY 229132.
His 15 nearest dams average 14243.01 lbs. M., 745.53 lbs. F.

Dam: BOURNEDALE PRINCESS PAT 411130, A. R.
13999.3 lbs. M., 665.5 lbs. F., Cl. CC.

BOURNEDALE SUNNY SEVEN 545511 ***Born September 6, 1937.***

Bred March 29, 1939 to Bournedale Memoir's Ace 257361 (out of Bournedale Memoir 301294, A. R., with 17399.8 lbs. M., 793.4 lbs. F., Cl. A).

Sire: BOURNEDALE SENSATION 223212.
Maternal brother to Bournedale Rex 159247.

Dam: BOURNEDALE SUNNY LADY 368736.

"When better Guernseys are bred, Bournedale will breed them"

BOURNEDALE GUERNSEYS

1156 North Broadway -:- YONKERS, NEW YORK

HAMLIN F. ANDRUS, *Owner* MURIEL K. HILL, *Manager*

Federal Accredited No. 80597 -:- Bang's Approved No. 1149

BIRCH BRAE FARMS

Annual Consignment to

DUTCHESS COUNTY SALE on September 29

2 Great Producing and Breeding A. R. daughters of Collection's Maxim 126002 A. R. Both due in October to Coronation Forester 231556.

1 line bred Maxim, a 2-year-old daughter of Pyrex 220600. Due in October to "Coronation Forester."

Our herd is a working, self-supporting herd, maintained under ordinary farm and dairy conditions,with our records made in stanchions, fed largely on the product of our own farm.

We have C. T. A. records on every animal for the past 10 years. Our average production for the year ending May 1, 1939, for 31 head, 8 being 2-year-olds and 2 past 12 years, was 8364 lbs. M., and 404.5 lbs. F.

CAYUGA COUNTY SALE on September 23

A 2nd calf daughter of "Coronation Forester" just finished in GGG after losing credit for first 6 weeks while on show circuit.

Due Sept. 23 to "Pyrex."

A first-calf heifer by "Collection's Maxim" A. R., out of our greatest long distance producing A. R. dam. Will be just fresh at sale.

A 2-year-old whose type and beauty will take your mind off a pedigree. It is stamped all over her. She also will be just fresh at Sale.

DR. J. R. MACELROY
DOUGLAS R. MACELROY
Owners

We welcome your inspection at any time at Jonesville, N. Y.

If You Need Golden Guernsey Milk This Fall

ATTEND THE EIGHTH

INDIANA STATE SALE

Wednesday, October 4, 1939

State Fair Grounds, Indianapolis, Indiana

45 REGISTERED FEMALES 5 BETTER BULLS

27 of the 45 females will be in milk, nearly all of them recently fresh and 10 of the 13 bred heifers are close springing.

17 of the young cows offered have records that average 468 lbs. F., all immature, seven in triple letter. The A. R. cows run up to 620 lbs. F., Cl. B, and 603 lbs. F., Cl. FF.

The dams of the five bulls accepted have 683 lbs. F., Cl. CC; 672 lbs. F., Cl. CC; 650 lbs. F., Cl. FF; 579 lbs. F., Cl. G, and 530 lbs. F., Cl. FF, and are sired by McDonald Farms Reveller 219031, Maple Lane Challenger 222706, Gayoso Marco 238676, Lockshore Crystal Prince 194628, and Langwater Philosopher 187794.

The 22 different consignors are substantial breeders. All are testing and all but one are testing in some form of the Advanced Register. When you recall the history of Indiana Guernseys that in itself is a tribute to the breeders' faith in the industry and adds powerful support and confidence to this sale.

Everything T. B. and Bang's Tested

Come to Indianapolis, October 4, expecting to be satisfied

SALE BEGINS AT 11 A. M. (C. S. T.)

WALTER ANDREWS, *Auctioneer*
ROY JOHNSON, *in the ring*

JOE EVES, *Pedigrees*
DICK ULKEN, *Chairman Sale Committee*

SEND FOR CATALOGS, READY NOW, TO THE

Indiana Guernsey Breeders' Association

223 LAFAYETTE LIFE BUILDING • LAFAYETTE, INDIANA

ST. JAMES FARM *is consigning*

3 sons of Langwater Philosopher 187794, A.R.

The sire of 9 A. R. daughters whose 11 records average 10738.2 lbs. M., 544.0 lbs. F., in immature classes.

A Son to the:
ILLINOIS STATE SALE
PEORIA, OCTOBER 3

A Son to the:
INDIANA STATE SALE
INDIANAPOLIS, OCTOBER 4

A Son to the:
WISCONSIN STATE SALE
PEWAUKEE, OCTOBER 19

Consigned to: **ILLINOIS STATE SALE**

ST. JAMES PHILOSOPHER'S HERO 268402, sired by "Philosopher" out of *St. James Prince's Susie 399507* that has a record of 9121.0 lbs. M., 565.9 lbs. F., Class DD.

ST. JAMES PEARL'S SAPPHIRE 556021, a very promising young daughter of Merrymaker's Wonder Boy 210930 is out of Broadcaster's Pearl of L. F. 366137. Will be bred to St. James Philosopher's Leader 263030, that is out of St. James Prince's Nan 367782, that has a record of 17652.4 lbs. M., 863.9 lbs. F., Class BB.

Consigned to: **INDIANA STATE SALE**

ST. JAMES PHILOSOPHER'S ROBIN 268401, sired by "Philosopher" out of St. James Champion's Blue Bird 422997 that has a record of 11671.5 lbs. M., 530.1 lbs. F., Class FF, and 9894.2 lbs. M., 455.0 lbs. F., Class DDD.

Also a daughter of St. James Champion's Lorelei 357629, ST. JAMES LORELEI'S LAURA 547190, born October 25, 1937.** Dam has record of 15426.9 lbs. M. 604.3 lbs. F., Class D, in calf to St. James Champion's Champion 244239, Grand Champion 2-year-old bull at N. Ill. Parish Show 1939, 1st prize Wisconsin and Iowa State Fairs, 1939. Also a daughter of Broadcaster's Pearl of L. F., *St. James Pearl's Ruby 556022*, that will be bred to St. James Philosopher's Leader, whose dam has a record of 17652.4 lbs. M., 863.9 lbs. F., Class BB.

Consigned to: **WISCONSIN STATE SALE**

ST. JAMES PHILOSOPHER'S STAR 268404, sired by "Philosopher" out of St. James Prince's Rosebud 443835, daughter of St. James Champion's Rose 357627, Grand Champion Female at Iowa State Fair 1939. St. James Prince's Rosebud has a record of 8968.3 lbs. M., 478.3 lbs. F., Class G, and is on retest in Class D and making around 600 lbs. fat. Also *St. James Prince's Dora 459839*, a daughter of Bournedale Crown Prince out of St. James Champion's Doreen 357524 that has a record of 11585.6 lbs. M., 538.4 lbs. F., Cl. B.

MR. AND MRS. CHAUNCEY MCCORMICK, *Owners* — A. E. COX, *Manager*

ST. JAMES FARM — *Route 2* — **NAPERVILLE, ILLINOIS**

A THREE-QUARTER SISTER to ELMDALE MAFA 490592

is consigned to the

INDIANA STATE SALE

October 4

When "Mafa" was sold in the 1937 State Sale, she had a record made at Elmdale of 8723.4 lbs. M., 411.4 lbs. F., Cl. GGG. She went into the great herd at Pine Manor and there produced 14210.9 lbs. M., 656.4 lbs. F., Cl. E.

ELMDALE BETSY 556848

8195.4 lbs. M., 445.7 lbs. F., Cl. EEE
(Unofficial)
Due to calve Sept. 29

We are also consigning

Princess of Weasel Creek 450090

7681.2 lbs. M., 334.5 lbs. F., Cl. FFF
8435.9 lbs. M., 364.7 lbs. F., Cl. DDD (Unofficial)
Full sister to our senior sire, Major of Weasel Creek 232553. Granddaughter of Langwater Actor 60162, A. R., and Highland Ajax 100112, A. R. Due to calve September 15.

Both young (1935), both of excellent type, both good cows in any herd.

Herd both Federal and State Accredited

ELMDALE FARM

PAUL S. LOGAN, *Manager*

R. 6 - - Lafayette, Indiana

Franchester Farms

***Consign* 7 HEAD *to the* Indiana and Ohio Fall Sales**

To Indianapolis, October 4, we are sending:

A two-year-old daughter of Langwater Shah 97043 that is due to freshen October 28.

A three-year-old daughter of Gayoso Golden Beau 136609 that has just completed her two-year-old record and freshened again.

A typy yearling heifer sired by a son of Langwater Reflector 172737 and out of an A. R. cow.

To Wooster, October 11, goes:

Franchester Spinster 345436 that has just completed a Cl. AA record of 522.5 lbs. F. and freshened again.

Franchester Maid Madge 530327 a two-year-old granddaughter of Langwater Countryman 200171 that is due to freshen September 13.

Franchester Sage Flower 571370 a yearling heifer out of an A. R. dam. A show prospect.

Franchester Phyllis, a daughter of Franchester Cain 218901, out of an A. R. cow that sold for $375 in the 1938 Mid-West Sale.

These animals can be seen at the Ravenna Farm until sale time. Visit the farm and make your inspections before sale time.

FRANCHESTER FARMS

"At Franchester it is 'STEADFAST TO STEADFAST' that is in the lead"

SOUTH EUCLID and RAVENNA, OHIO

Federal Accredited 43142 *Ohio Bang's Disease Accredited 928*

CHESTER C. BOLTON, *Owner* C. R. HUSTON, *Herd Manager*

Fairholme Farms... LEWISVILLE, INDIANA

consign to the

Indiana State Sale, October 4

A YOUNG A. R. COW

Wasteland Corrine 476341 — 9489.6—513.6—G, Born December 18, 1935, Due to calve August 26

and a son and daughter of

McDonald Farms Reveller 219031

Fairholme Royal Actor 265713

Born Jan. 17, 1939.
Dam: Verbenia of Waterloo 389071
13432.6—683.3—CC
2nd Dam:
11175.0—608.5—D. H. I. A. on two-times-a-day milking.

His calves are very uniform. His first daughter on test is now in her seventh month and is still making over 40 lbs. fat a month.

Fairholme Countess Prue 557742

Born April 25, 1937.
Her dam died at the time of her birth but her grandam, Pinky of Waterloo 399796 has 12238.6 lbs. M., 634.6 lbs. F., Cl. CC.

Fairholme Countess Prue calved August 11 and has been started on test. She has calved out with an excellent udder and splendid type. She will be a good addition to any herd.

Federal Accredited Herd 472922 *State Accredited Herd 2502 A*

R. W. LYONS, *Owner* STANLEY CARRINGTON, *Herd Manager*

A two-year-old heifer, to freshen September 22, a daughter of Langwater Shah.

PINE MANOR PANDORA 531858
Born July 11, 1937

Due to freshen September 22, 1939. Junior Champion, Northern Indiana Regional Show, 1939.

Sire: LANGWATER SHAH 97043
6 A. R. sons, 43 A. R. daughters
By: Langwater Sheik 77112
Out of: Langwater Gem 122456

Dam: FRANCHESTER BRIGHTNESS 437139
4th prize (Indiana) Indiana State Fair, 1938. Just started on D. H. I. test.
By: Gayoso Golden Beau 136609
Out of: Franchester Radiance 354700

A two-year-old daughter of Merrymaker's Wonder Boy, to freshen September 21.

PINE MANOR LAUREL 532801
Born August 16, 1937

Due to freshen September 21, 1939

Sire: MERRYMAKER'S WONDER BOY 210930
By: Langwater Merrymaker 166128
Out of: Langwater Damosel 351418

Dam: VALOR'S FORTUNE 455224
13086.3—527.2—GG
On retest in 280 days has produced 11425.6 lbs. M., 493.26 lbs. F., Cl. E.
By: Valor's Maxim 214204
Out of: Argilla Fortune 303089

A two-year-old daughter of Valor's Maxim, on test since January 1 and bred to Coronation Count.

PINE MANOR GOLDEN GIRL 572661
Born December 11, 1936

On test in 213 days has produced 6920.0 lbs. M., 273.17 lbs. F., Cl. G.

Sire: VALOR'S MAXIM 214204
3 A. R. daughters, 5 others on test.
By: Langwater Valor 79775
Out of: Fayroyal's Hilda 347884

Dam: PHYLLIS OF WHITE FARMS 2D 310132
14212.8—611.1—AA
14380.8—624.5—A
1 A. R. daughter, 1 on test.
By: High Point Sovereign 125580
Out of: Phyllis of White Farms 214504

A beautiful six-year-old, proved brood cow, freshen August 30.

KENFLEUR'S LUCKIE RUTHIE 448413
Born December 29, 1932

13610.8—576.5—DD
14443.0—620.9—B
2 daughters now on test

RUTHIE'S MAGNOLIA 504097
5644.9 lbs. M., 268.44 lbs. F., 198 days, Class G.

KENFLEUR'S DICTA LURU 557442
8770.0 lbs. M., 407.20 lbs. F, 291 days, Class E.

Sire: KENFLEUR'S LUCKY CANDIE 198381
1 A. R. daughter
By: Kenfleur's Lucky Crescent 165705
Out of: Imp. Candie's Cyrene III. 275199

Dam: MAPLE CREST RUTHIE CRESCENT 274680
3 A. R. daughters.
Kenfleur's Foremost Ruthie 486027
10260.5—533.5—D
By: Kenfleur's Ideal Crescent 116801
Out of: Maple Crest Ruthie 201561

Consigned to the

Eighth Indiana Consignment Sale

STATE FAIR GROUNDS, INDIANAPOLIS
WEDNESDAY, OCTOBER 4, 1939

We invite your correspondence for additional information regarding this consignment. Detailed information and catalogs to be obtained from Indiana Guernsey Breeders' Association, 223 Lafayette Life Bldg., Lafayette, Indiana

PINE MANOR
GOSHEN, INDIANA

MR. AND MRS. ERNEST MARTIN, *Owners*
Address all correspondence to
DIEDRICH ULKEN, *Manager*

Located 1 mile south of Goshen on State Road 15; 120 miles east of Chicago

Owen's Place Guernseys

Consign . . .

To the Eighth Annual Indiana State Sale
October 4 - Indianapolis, Indiana

3 outstanding 4-year-olds, 1 3-year-old, backed by generations of State Champions and Class Leading Production

DUCHESS OF OWEN'S PLACE 447423
Dropped February 8, 1935
9777.4 lbs. M., 488.8 lbs. F., Cl. F (730 Milkings)
Bred December 12, 1938—*Will be fresh at sale time.*

BEAUTY'S CLARA OF OWEN'S PLACE 521722
Dropped March 18, 1935.
7122.6 lbs. M., 417.1 lbs. F., Cl. GHI (730 Milkings).
Bred Nov. 15, 1938—*Will be Fresh.*

OWEN'S PLACE BEAUTY'S BOSS 587240.
Dropped May 17, 1936.
Doing well in EEE.
Bred July 27 to Wildwood Actor's Admiral 218349.

MINNIE OF OWEN'S PLACE 454293
Dropped March 10, 1935.
7271.6 lbs. M., 5.02%, 364.9 lbs. F., Cl. EHI—730TM
1st Prize Northern Indiana Regional Show, 1936.

All are sired by Cherub's Marshall's Beauty 124066.
(Dam and full sister held State Champion Records).
A Granddaughter of Mamie of Owen's Place 236168.
13884.2 lbs. M., 614.4 lbs. F. (610 Milkings) State Champion in AAA.

DIETRICH FARMS, INC.

OWEN H. DIETRICH
Manager

Bremen, Indiana

A Proved Sire For Sale

OFFERING

June Boy of Eliada Farm 156321, A. R.

Dropped June 5, 1928

"June Boy" has 11 A. R. daughters with records up to 491.3 lbs. F., Cl. F, and 458.0 lbs. F., Cl. G.

"June Boy" combines some of the best of May Rose and Island blood. He is sired by Langwater Highlander 100892, A. R., that is by Langwater Sheik 77112, A. R., and out of Rose of Langwater 2d 122379. He is out of Imp. Pansy IV. of Lilyvale 233607, A. R., 11842.8 lbs. M., 564.0 lbs. F., Cl. A. "Lilyvale" is the dam of 2 A. R. sons and 1 A. R. daughter with a record of 14062.2 lbs. M., 624.7 lbs. F., Cl. A.

HEAD YOUR HERD WITH A PROVED SIRE

"June Boy" is sound in every respect and will prove a real bargain. Reasonably priced—already proved.

Blood Tested *Federal Accredited 248*

ELIADA HOME FARM
R. 4, Asheville, N. C.

JULIUS E. BELL, *Herd Manager*
LUCIUS B. COMPTON, *Herd Owner*

TWELFTH ANNUAL

WISCONSIN STATE SALE

October 19 at Waukesha

70 COWS and Springing HEIFERS
10 Outstanding BULLS

The directors of the State Guernsey Breeders Association are now making selections of animals with type and producing ability that will live up to the reputation of these annual sales.

For those wanting big, roomy, good uddered cows, that have never been pushed for high production, this sale is a rare opportunity.

Ask those who have purchased in these sales in other years.

The ten bulls include Langwater Chamberlain, an outstanding April calf from Langwater Farms; and from Wey Acres, a fine son of Langwater Grandee and out of St. James Ina (770 lbs. F., Cl. CC). Other consignments will be announced in the October 1 Journal.

WRITE NOW FOR CATALOG TO

GAVIN W. McKERROW, *Secretary*

Wisconsin Guernsey Breeders' Association - Pewaukee, Wisconsin

TENTH Cayuga County Sale

GREYSTONE FARM, AUBURN, NEW YORK

Saturday, September 23, at 10:30 A. M. (E.S.T.

69 HEAD... 6 Bulls, 18 Cows, 32 Bred Heifers

(14 due before Sale Day, 13 open)

CORNELL ROYAL CALCULATOR 210570

Sire: PRINCESS' MAY ROYAL 117240

Dam: VALOR'S GERALDINE 317306
16342.2—702.3—DD

"Calculator" has 2 extremely nice 3-year-old daughters in the sale, consigned by H. B. Wilson, Caledonia, New York.

CALCULATOR'S AMELIA 495087

7241 lbs. M., 332 lbs. F., D. H. I. A., in 296 days, twice-a-day milking. Dropped Nov. 26, 1935. (Out of Prime Minister's Queen 223661).

and

CALCULATOR'S MARGARET 495088

7520 lbs. M., 375 lbs. F., D. H. I. A., in 303 days, twice-a-day milking. 1st prize 3-year-old and Champion Female Tri-County Fair, Caledonia. Dropped Dec. 1, 1935. (Out of General's Charming 407040. 9552 lbs. M., 481 lbs. F., in 343 days, D. H. I. A.).

McDONALD FARMS AMELIA 523717, A. R.
10454.5—530.6—GG

Dam of

McDONALD FARMS DAISY 583750
IN THE SALE

Sire: MYHAVEN KING 233983

(By Langwater King of the Meads 196128, A.R. Out of Green Meads Thelma 349034, A. R.) three-fourths brother to Green Meads Queen Avalon 501928, 18008.2—854.6—DD, Class Leader.

Dropped: Jan. 13, 1938. Bred August 6 to McDonald Farms Benedict 250883 (By Caumsett Agitator out of Supreme's Janice 356072, 20012.5—942.4—BB, 2nd place). Consigned by McDonald Farms, Cortland, New York.

Four daughters and one son of Douglaston Lord Valerian 232346 have been consigned by Floyd Southard, just as choice as the ones that were a feature of last year's sale.

Three especially nice daughters of Douglaston Lord Conrad 228236 (maternal brother to Douglaston Coronation King) from Waldorf Farms.

Sires represented in the sale include: Foremost Prediction 212227, Foremost Superlative 229214, Saugerties Ultra Africander 179382, Cathedral King's Caesar 233706, Coronation Forester 231556 Imp. Financier of Myrtle Place 166260, Langwater Victor 215520, Supreme's Champion 214194 Foremost Gay Valor 226064, Red Rex of White Farms 209048, Foremost Preserver 244958, Hilltop Butterfat Golden Noble 189151, etc.

Cayuga County with its fertile limestone soil and wise breeding programs has long been the home of good Guernseys. Many of the animals to be sold are heavily endowed with the blood of Ne Plus Ultra 16265 and Itchen Daisy's May King of Langwater 17349.

All from Federal Accredited for T. B. and State Bang's Free Herds

FOR CATALOGS WRITE TO

Herrick-Merryman Sales Company - SPARKS, MARYLAND

GREYSTONE FARM

consigns

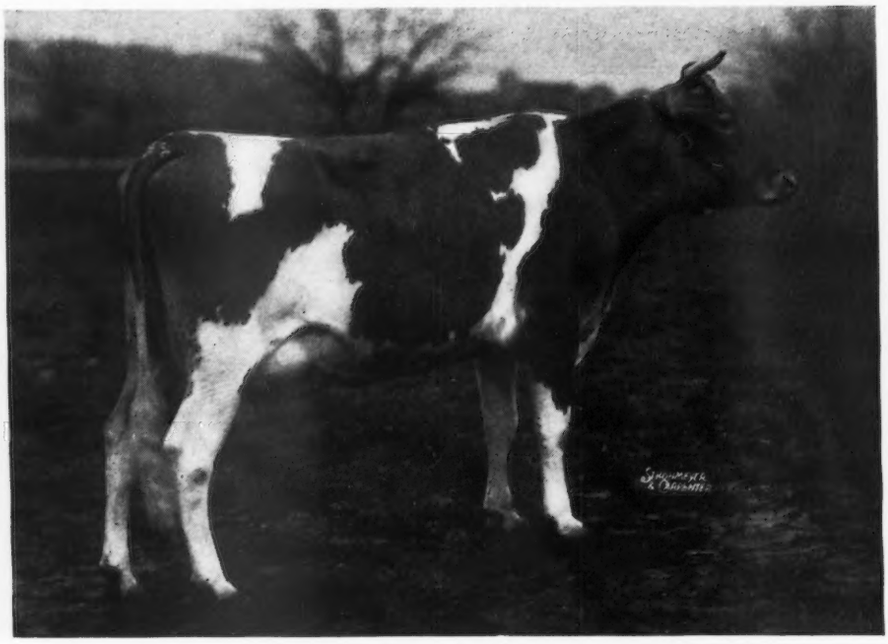

GREYSTONE GARBO 437492

(Photo taken at 2 years)

to the

Cayuga County Sale - September 23, 1939

at Greystone Farm

"Garbo" has records of 10771.7 lbs. M., 533.1 lbs. F. in Cl. G and 11935.7 lbs. M., 619.1 lbs. F., Cl. D. She is four years old and will be just fresh at sale time.

"Garbo" is sired by Gibralter 188518 with 6 A. R. daughters including Greystone Gladys 401324 with 625.5 lbs. F., Cl. D, Greystone Gay 387155 with 571.0 lbs. F., Cl. FF, and Greystone Greta 437391 with 507.2 lbs. F., Cl. GG.

The dam of "Garbo" is Lizzie Hill of Maplewood 224340 with two records over 620 lbs. She was first prize four-year-old at New York State Fair. "Lizzie" is a grand old breeding daughter of that good sire, Highland Magellan 106719, and also the dam of Greystone Royal Anne 479242, 502.0 lbs. F., Cl. GG—now at the Dairy World of Tomorrow.

We invite you to inspect the Greystone Herd when at the sale. See the dam of "Garbo" and her paternal and maternal sisters. Also daughters of Highland Magellan including Greystone Marion 372125 with 764.5 lbs. F., Cl. DD, Greystone Music 453495 with 600.3 lbs. F., Cl. GG, and now finishing well over 750 lbs. F., Cl. DD and Greystone Minuet 442751 with 668.2 lbs. F., Cl. F.

We call your attention to our granddaughters of Bournedale Rex 159247 and to our Junior Sire: DOUGLASTON BARON BALFOUR 255794 by Douglaston Crown Prince 226719 and out of Imp. Sea Belle's Bountiful of Le Briquet 239222.

GREYSTONE FARM - Auburn, New York

L. S. RIFORD *(One Mile West of Auburn on West Genesee Road)* T. M. STAPLES

WYCHMERE *consigns*

TO THE CAYUGA COUNTY SALE

1 Bull and 4 Young Females

A Promising May Rose Herd Sire

WYCHMERE FORWARD NOBLEMAN 268486. Dropped October 3, 1938. "Nobleman" is line bred to Mixter Faithful 101637, A. R.
Sire: Foremost Preserver 244958 (3 nearest dams average 13208.8 lbs. M., 752.4 lbs. F.)
Dam: Foremost Marlene 477830, on test in Cl. D. and in 268 days has made 11943.2 lbs. M., 512.39 lbs. F.

Also For Your Approval

WYCHMERE BUTTERFAT HOPE 418302. 12319.9—603.0—CC. Dropped February 23, 1934. "Hope" is by Hilltop Butterfat Golden Noble 189151.

Two Granddaughters of Hilltop Butterfat Clarise 378888

WYCHMERE BUTTERFAT ECLAIR 496630. Will be fresh at sale date. Dropped April 17, 1936.

WYCHMERE BUTTERFAT LUCILLE 527970. Dropped August 4, 1937. Due to calve December 3, 1939. Maternal sister to Wychmere Butterfat Honor 418301. 13353.7—709.8—C.

And WYCHMERE MYRNA 595303. Dropped May 30, 1937. Due November 18 1939.

Come to Auburn, New York, on September 23 and look for our Guernseys.
We feel confident that they will meet with your approval.

RICHARD BAUCH
Manager

Lake Road, Ontario, New York

HELEN R. C. MOTLEY
Owner

GREEN TREE FARM

H. BAUCKUS

Town Line Erie County New York

Cathedral King's Caesar 233706

Sire: RILMA'S CATHEDRAL ROSE'S KING 177171
Maternal brother to Cathedral Rosalie 334299, World's Record Cow.

Dam: CATHEDRAL DOROTHY'S LASS 368252
18814.8 lbs. M., 1043.3 lbs. F.
World's Record, all double letter classes, sired by Saugerties Royal Sequel 159031, A. R.

Caesar's seven nearest dams average 16258.8 lbs. M., 823.0 lbs. F. Twenty-six nearest dams average 13486.1 lbs. M., 698.3 lbs. F.

A typy daughter of Cathedral King's Caesar 233706 will be offered in the **Cayuga Sale on September 23.** This heifer, bred to a grandson of Mixter Faithful 101637 is out of a daughter of Douglaston Coronation King 203611.

We can offer a young line bred "Caesar" bull out of a daughter of Saugerties Royal Sequel 159031.

BROADLAWN HOMESTEAD

Union Springs, New York

consigns to the

CAYUGA COUNTY SALE
SEPTEMBER, 23, 1939

A line bred Ne Plus Ultra heifer that traces on both sides to Florham Laddie

• BROADLAWN H'S PRIDE

Dropped March 11, 1937.
Will be fresh at sale time.

Sire: BROADLAWN HAPPY BOY 244542
Dam: BROADLAWN HOMESTEAD'S HOPE 512524
This promising heifer is a good individual and we believe that she is a worthy representative of our breeding.

COME TO CAYUGA AND LOOK FOR "PRIDE".

T. B. Accredited *Bang's Accredited*

S. L. LOCKWOOD, *Owner*

MERRYMAKER ★ PHARAOH ★ MOONLIGHT

The Best of Langwater Breeding at

WHITE HALL FARM - Brockport, New York

consigns to the

Cayuga County Sale, Auburn, N. Y., September 23

the promising May Rose bull calf

Nodrog Merry-Escort 268318 ***Dropped September 20, 1938***

His Sire **LANGWATER MERRY PAL 223517**

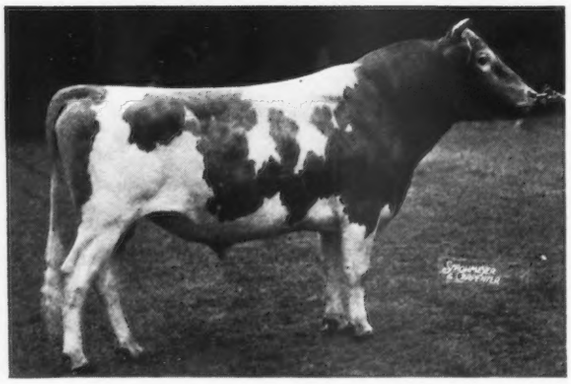

Sire: LANGWATER MERRYMAKER 166128, A. R.
24 A. R. daughters with 32 records average
11635.8 lbs. M., 549.7 lbs. F.
Dam: LANGWATER OPAL 318578, A. R.
11608.9 lbs. M., 656.8 lbs. F., Cl. F

His Dam
THORNTON'S MADAME QUEEN 333303, A. R.
11315.3 lbs. M., 551.8 lbs. F., Cl. E
Own sister to:
Thornton's Armistice Girl 203605, A. R.
11066.9 lbs. M., 553.2 lbs. F., Cl. GG
Sold for $3,500
1st pr. 2 year old National 1929
Dam of: Valor's Truce 193735, A. R.
Thornton's Princess of the Valley 225203, A. R.
10703.6 lbs. M., 586.0 lbs. F., Cl. E

Federal Accredited Herd No. 203167 *State Bang's Free No. 956*

G. H. RUDMAN, *Manager* FRED H. GORDON, *Owner* ELMER ASH, *Herdsman*

Douglaston Lord Valerian Heifers

Consigned to the

Cayuga County Sale, Sept. 23, 1939

Greystone Farm, Auburn, New York

These heifers are from 10 to 11 months old, extremely typy and combine the best of Island and American breeding

Douglaston Lord Valerian 232342 is sired by Imp. Financier of Myrtle Place 166260, A. R., and out of Douglaston Mary Charlotte 369594, A. R., 17143.4 lbs. M., 838.8 lbs. F., Cl. DD (sold 1937 Douglaston Manor Sale for $5,700).

In addition to these four "Valerian" heifers is a promising young herd sire 10 months old by Valerian and out of Rose Bonnie Glenwood 359178, A. R.

ALSO 2 two-year-old daughters of Douglaston Duke 208488. Duke is by Imp. Douglaston King James 161526, A. R., and is out of Imp. Muriel II. of Bel Air 263642, A. R., 11128.4 lbs. M., 557.1 lbs. F., Cl. A.

All are out of daughters of Strongheart of Beaver Ridge 90987, A. R., and Lady's Leader 135291, A. R.

Come to Cayuga County and see these outstanding heifer calves.

Accredited for T. B. — Negative to Bang's

Floyd Southard & Sons - Ira, New York

WALDORF FARMS

North Chatham, N. Y.

Federal Accredited Bang's Approved

CONSIGNS TO THE

Cayuga Sale, Auburn, New York

September 23, 1939

WALDORF FANNY KAY 597422—Born July 17, 1938
Dam: BONNIE BRAE KAY 412787

WALDORF MERRY EYES 597425—Born Oct. 11, 1938
Dam: WALDORF R. S. WILD ROSE 505908
Sire of both—DOUGLASTON LORD CONRAD 228236
Dam: GREEN MEADOW HEROINE 248801
12693.1—712.6—G

WALDORF RICHESSE 566240—Born April 20, 1937
Sire: KING'S ADVOCATOR 126310, A. R.
Dam: HINDSDALE CHERUB RICHETA 318119
10369.3—531.6—AA

WALDORF CARA NOME 441589
Sire: WALDORF NANCY'S PURITAN 181661, A. R.
Dam: WALDORF CARISSIMA 351382

CONSIGNS TO THE

Dutchess County Sale

September 29, 1939

WALDORF MISS MARIE 597423—Born August 4, 1938
Dam: WALDORF MARY'S CHOICE 446715

WALDORF FLO-FLO'S FASHION 597424—Born Aug. 30, 1938
Dam: WALDORF FLO-FLO 228807, A. R.
Sire of both—KING'S ADVOCATOR 126310, A. R.

Oscar F. Kinney, Owner C. E. Greene, Superintendent

CATHEDRAL FARMS - ONEONTA, NEW YORK

August 19, 1939

DEAR GUERNSEY BREEDERS:

Following is a list of some of our A. R. cows. It is our practice to test all of our heifers their first year in milk.

The World's Record Cow for all classes, Cathedral Rosalie 334299, A. R., with a record of 23714.5 lbs. M., 1213.1 lbs. F., Cl. A, was a "Rilma." The World's Record Cow for all double letter classes is Cathedral Dorothy's Lass 368252, A. R., with a record of 18814.8 lbs. M., 1043.3 lbs. F., Cl. BB, a "Kate."

Among our present records we have proved very definitely that the Kates and Rilmas niche splendidly. For instance, Cathedral Kate S.'s Kate 470570, A. R., a Rilma-Kate cross just finished her record with 14680.1 lbs. M., 795.46 lbs. F., fourth place for the World's Record of Cl. FF. Cathedral Rita 297777, A. R., a Rilma-Kate cross, has a record of 13849.2 lbs. M., 834.4 lbs. F., Cl. A.

Name	*Milk*	*Fat*	*Class*
Rilma's Cathedral Rose 213339, A. R. (Rilma)	18331.7	913.4	C
Cathedral Rose Rilma 421823, A. R. (Rilma)	16881.5	863.6	F
Cathedral Jane Rilma 436664, A. R. (Rilma)	16681.0	847.6	GG
Cathedral Queen Rilma 436663, A. R. (Rilma)	12723.1	731.4	FF
Cathedral King's Rilma Belle 443171, A. R. (Rilma)	12941.5	677.9	G
Sequel's Cathedral Rilma 467876, A. R. (Rilma)	12993.4	664.8	GG
Cathedral Rhoda's Content 344934, A. R. (Rilma)	17671.0	945.1	A
Cathedral Alta 389282, A. R. (Rilma)	12238.3	699.9	F
Allenholm Sadie 267894, A. R. (Kate)	15130.2	809.8	AA
Saddie's Cathedral Jewell 389284, A. R. (Kate)	17629.3	781.7	F
Sadie's Cathedral Kate 467877, A. R. (Kate)	15449.5	768.9	F
Cathedral Amabel's Mabel 421825, A. R.	13507.9	685.9	G
Cathedral Sybil's Foxie 268254, A. R.	13582.4	834.4	A
Cathedral Martha 334932, A. R.	13043.0	643.6	G
Cathedral Sylvia 344935, A. R.	12463.9	654.5	G
Cathedral Betty's Belle 436662, A. R.	11772.7	657.2	GG

Cathedral Sarah's Mabel 519818 just started on test and is making 2 lbs. F. and milking 40 lbs. per day, Cl. F.

Cathedral Prudence 389283 at 6 years of age has made in 97 days 4922.9 lbs. M., 236.25 lbs. F.

Cathedral Rhoda's Rilma 263133 started test at 11 years of age and in 315 days has made 12701.8 lbs. M., 565.39 lbs. F.

Cathedral Jeanette Rilma 521102 has just given us a nice bull calf and has started her record giving between 40 and 50 lbs. milk a day, Cl. G. She is a daughter of Cathedral Jane Rilma. Do you like cows that give a lot of milk?

King's Cathedral Polly 467875 in 329 days has made 10767.0 lbs. M., 650.18 lbs. F., Cl. F. Our herdsman says that our two-year-old heifers are averaging about 700 lbs. F. without crowding or overfeeding.

We have several bull calves out of these cows for sale. Do you want to boost your herd with one?

Get first choice, and learn our favorable terms to help you pay for the bull.

If you agree with us that the "BEST IS THE CHEAPEST" we are in a position to help you buy the best.

One of the live Guernsey breeders of the country has asked us to make him a bull to order having selected his dam and bull. You can do that, too.

Peerless Farms Hopeful Goda Rilma 59149, A. R., the foundation of our Rilma family, was breeding at 16 years of age.

Yours for "Bigger and Better Guernseys"

H. H. Buckley
CATHEDRAL FARMS

HHB:DG

ADOHR SURROGATE'S PRIDE 243994
Herd Sire at Ridglydale Farms
Sire: LANGWATER SURROGATE 110019
Sire: Langwater Steadfast 31672, A. R.
Dam: Imp. County Flower of Langwater 149216, A. R.
14166.8—662.5—A
Dam: CHUCKANUT PRINCESS 290225, A. R.
17566.9—809.3—G

Male Calves...

For Sale

1. Male Calf dropped Feb. 13, 1939
   Sire:—GREEN MEADOW ALERT 198651
   Dam:—FELLOWSHIP'S ROYAL FIERY ROSE 335839
   13229.0—691.3—AA
2. Male Calf dropped March 3, 1939
   Sire—GREEN MEADOW ALERT 198651, A. R.
   Dam—GLENGERAN GEM 386938
   12071.8—621.5—DD
3. Male Calf dropped May 26, 1939
   Sire—ADOHR SURROGATE'S PRIDE 243994
   Dam—JESSICA ALERT OF RIDGLYDALE 531960
   14355.9—623.2—GG

HAMPSHIRE HOGS MOVING SATISFACTORILY

RIDGLYDALE FARMS • Decatur, Illinois

Federal Accredited W. S. RIDGLY, *Owner* *Illinois Bang's Free*

Brant Rancho Surplus Sale

October 2, 1939 - Canoga Park, California

Here is a real opportunity to select your choice of 75 bulls, heifers, cows from this outstanding western herd. All animals are T. B. Accredited and Bang's Free.

Backed by generations of outstanding demonstrated production these animals combine some of the best blood lines of the breed.

Mark October 2 on Your Calendar

TYLER G. DUFF, AUCTIONEER

Sale Managed by

TREV. MOORE SALES SERVICE
355 South Paramount Boulevard
Hynes, Los Angeles County, California

LOUIS MERRYMAN'S

32nd SEMIANNUAL GUERNSEY SALE

Monday, October 30

Maryland State Fair Grounds, Timonium, Maryland

We will offer as in the past several sales, a number of outstanding bulls of serviceable age. A few more will be accepted. Breeders having sons of 600 lb. cows of good individuality to offer should write or wire.
The females offered will be about 35 fresh and close springing cows and heifers from Kenilworth (Mrs. Alvina Drew) and a carload from Thatch Meadow (Mr. George Bacon), all sound, all choice. Mrs. Drew is dispersing her herd, half this fall and the balance in Louis Merryman's 33rd Semiannual Sale and Mr. Bacon is drastically reducing his herd. A few fresh cows will be accepted from old customers which are urged to write us at once.

RESERVE HILL DISPERSAL (SAEGMULLER BROS., *Owners*)

Tuesday, October 31

Arlington, Virginia (near Washington, D. C.)

21 Registered Guernseys **60 - HEAD - 60** 39 Grades

Real dairy animals. A lot of that good "Montfaucon" blood.

FEDERAL ACCREDITED FOR T. B. AND STATE BANG'S FREE

FOR CATALOGS OF THESE SALES, WRITE

Herrick-Merryman Sales Company - Sparks, Maryland

LOUIS McL. MERRYMAN

Mussolini

★

Pharaoh • Steadfast

We have recently purchased several outstanding cows and are planning on mating them to Mussolini.

Presenting . . .

Langwater Topaz 424726

10583.8 lbs. M., 536.3 lbs. F.

"Topaz" is a daughter of LANGWATER PHARAOH 98719, A. R., and out of Langwater Gem 122456, A. R., a 12500.0 lbs. M., 686.4 lbs. F., Cl. D daughter of LANGWATER STEADFAST 31672, A. R. "Gem" has 4 A. R. sons and 3 A. R. daughters that average 630.4 lbs. F.

[Select now a Mussolini son while they are still reasonably priced. Several well-bred Mussolini sons now available.]

Federal Accredited
WILLIAM NIEDNER, *Owner*

Rosewald Farm
Hillsboro, N. H.

Bang's Free N. H. 228

Twenty Bred Heifers For Sale

$300 Takes The Pick

All are Mixter Hardwick or Edgemere Leader Breeding

Bred to Maywood 259682, a grandson of Mixter Hardwick 107510, Edgemere Leader 115415, Langwater Woodbine 89274 and Master Fred's May-Time of Bdk. 274611. FOUR FAMOUS GRAND PARENTS. These are above the average heifers. Three show animals in the lot. Seventeen of their dams have A. R. records or are on test; twelve over 500; four over 600; one over 700. The herd is accredited for T. B. and Bang's Disease. These heifers can be seen at my farm and must be moved before they freshen.

DOUGLAS GILPIN, Kennett Square, Pennsylvania

CLEARBROOK GUERNSEYS

Announce . . .

The first "MAXMILLIAN" daughter has freshened

Irma of Thorn Hill 483410

(now in the herd of August Ziesing)

210 days, 6821.8 lbs. M., 352.74 lbs. F., Cl. G

We are using MAXIMILLIAN OF THORN HILL 221967 extensively and are pleased with his get.

Sire: Bournedale Master Max 193578, A. R. 3 nearest dams average 15853.8 lbs. M., 828.8 lbs. F. (sire of Bournedale Martha 406060, Senior and Grand Champion, 1937 National, 1938 Canadian Royal).

Dam: Wendmere Victoria 251720, A. R. 14727.7 lbs. M., 711.3 lbs. F., Cl. F.

Here is an opportunity to purchase a line bred MAXIM son to head your herd.

We invite your inspection

Max McGraw, *Owner* E. H. Eichler, *Manager*

DUNDEE, ILLINOIS

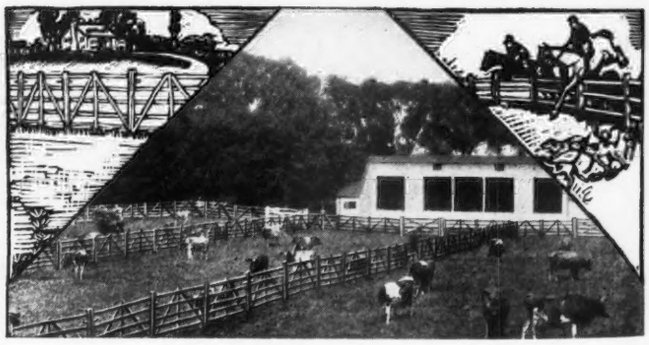

Attractive LOW COST PROTECTION

For Valuable Animals and Property

Chestnut Hurdle Fence, 5-bar, shown above is a good-looking pasture fence—also ideal for making runways for young stock. Shipped in panels eight foot long. For a more permanent fence, we manufacture the Post and Rail Fences. Rusticraft wooden fences are not only low cost insurance for the protection of your livestock and grounds—they actually enhance the beauty and value of your property. Rusticraft's twenty years' experience in manufacturing and selling wooden fences of all types is at your disposal. Let us solve your fence problem. Write today.

Send for Booklet "Rusticraft Fences—Their Many Uses"

Rusticraft FENCE
David Tendler, Prop.
46 King Road
Melvern, Pa.

Manufacturers and Importers of Wooden Fences and Horseback Gates

Imported French Picket and Domestic Cedar Picket | Post and Rail English Hurdle | "E-Z-Open" Horseback and Automobile Gates

May 27, 1939

Mr. John S. Ames, President,
The American Guernsey Cattle Club,
Peterborough, New Hampshire.

DEAR MR. AMES:

Reference is made to your recent request for permission to withdraw the records of certain cows in our herd at Ware Shoals.

In the early part of April this year, our attention was directed to the possibility of errors having crept into the A. R. testing of our herd. We immediately reported this possibility to Clemson College, under whom the state A. R. testing is handled, and thereafter investigations were made by Clemson College and your representative, Mr. C. M. Cummings of the Advanced Register Division. Both Mr. Cummings and the representative of Clemson College felt that the possibility of errors in the records of these particular cows was sufficiently indicated to raise a doubt as to the accuracy of the records. Under the circumstances, and especially in view of the admittedly high standards for which The American Guernsey Cattle Club stands, we, of course, have no desire to insist upon an official record of any of our cows that may be questionable. Accordingly, we accede to your request, and this will be your authority to withdraw the A. R. records, both complete or carried on subsequent to September 1, 1937, this apparently being the earliest date of any possible error. We list herewith the individual cows and the **official** records, covered by your request:

Cow	*Test Ended*
BLATERR'S CLEORIA 299116	October 17, 1938
FOREMOST PRINCESS OF SOUTH LAWN 242144	April 30, 1938
FOREMOST LADY OF SOUTH LAWN 239516	October 8, 1938
PAULINE OF SOUTH LAWN 239513	November 21, 1937
GALAXY'S GOLDEN MAXINE 385646	May 11, 1938
GLENCAIRNE LADY HAWK 352824	January 25, 1938
GUARDSMAN'S AGNES 391838	March 7, 1938
RIEGELDALE JEWEL 454233	August 25, 1938
RIEGELDALE APPIA 454234	November 30, 1937
RIEGELDALE HUNTRESS 504075	September 20, 1938
ADELINE'S BESS OF HAMHURST 329104	May 23, 1938
CHERUB'S ROSAMOND OF R. S. 333625	September 25, 1937
GOVERNOR'S BESSY OF APPIN 345110	December 6, 1937
WARE SHOALS LISMORE 440863	August 5, 1938
HICKORY RIDGE ANNA CLARK 365204	October 10, 1938
BRAG'S MAID OF OAKHURST 454340	May 29, 1938

Very truly yours,

Ware Shoals Manufacturing Company

DISPERSAL of LYNDELL FARM GUERNSEYS • Lyndell (Chester County) Pennsylvania

TUESDAY, OCTOBER 17, 1939

40 Tuberculin Accredited, Pennsylvania Bang's Free Certified **40**

MASTER FRED'S CLARA OF LYNDELL 433803
Dropped July 18, 1933.
10498.4—560.4—C. T. A. Lactation.

Dam of Lyndell's Cowan's Clara 490998 that milked up to 44 lbs. with first calf on two milkings daily. **Sire:** BROOKMEAD'S MASTER FRED 142975. Sire of Master Fred's May-Time of Bdk. 274611, with a Cl. D record of 16010.5—857.1. He by Brookmead's Masterful 120576 out of Brookmead's Veronica 117142 with 14502.5—864.6—AA. **Dam:** LYNDELL'S ULTRA CLARA 399763. Sire: Riverview's Ultra Emblem 138695. Dam: Lyndell's Lady Clara 227183.

- The herd has averaged 410 lbs. F. on two milkings daily.
- Established in 1923 this herd has never had a reactor to Tuberculosis or Bang's Disease.
- The foundation of this herd is rich in the blood lines of Langwater Stars and Stripes 21872 and of Langwater Master Fred 51494, the great sires that established Brookmead Farms as one of the most noted breeding establishments.
- There is considerable of the blood of Prince Charming of Fellowship 193318, he by Atamannsit Corinthian 135201, noted as the sire of such outstanding daughters as Valleywood Harriett 357789 with 781.8 lbs. F., Cl. CC, and Valleywood Hattie 2d 421608 with 712.0 lbs. F., Cl. DD, dam of Valleywood Honesty 545684, 7th in Cl. GG with 14524.7 lbs. M., 792.3 lbs. F.
- A son of Langwater Peter Pan 116859 from the Dolly Dimple line heads the herd today thereby combining the Langwater Steadfast line to insure continued high production eagerly sought in foundation cattle.

For catalogs write to **The Pate Sales Company,** Kennett Square, Penna.

DISPERSAL of the Thomas A. Hurley GUERNSEYS at AUCTION

Wednesday, September 27, 1939

Federal Accredited Herd *Pennsylvania Bang's Accredited Certificate No. 8434*

Consisting of Twenty Registered and Fourteen Grade Cows, majority of which will be in full milk flow; Twenty Registered Heifers, six bred, balance calves to yearlings; Four Grade Heifers, and Two Bulls. On the Farm at Wakefield, Pennsylvania, in lower Lancaster County, at intersection of Highways 222 and 272.

Mr. Hurley has been breeding Guernseys for sixteen years and has developed a good working herd. The cows, on twice a day milking under very ordinary farm care, produce at forty pounds daily and many are capable of doing much better in other surroundings.

Among the cows are five daughters of Hester's May King of Wakefield 173792, descendant from Apollo of Rich Neck 27937 the full brother to Rex of Rich Neck 31472, A. R.

Six daughters and two granddaughters of Marshallvale Ultra Geneva 183773 that was sired by Gerar Crusader 123045, he by Cherub's Royal Challenger of Shorewood 97614, A. R., out of Gerar Fanny 2d 157603 with 825.5 fat, Cl. A, sold for $7,000.

There are fourteen daughters of the present herd sire, Penrod's Golden Cherub 230048, that is a grandson of Cherub's Royal Challenger of Shorewood 97614, A. R., he by Ladysmith's Cherub 30760, A. R., out of Pearl's Dot 57445, a Class Leader in AA with 965.8 lbs. fat. The sire's dam is a daughter of Pencoyd Penrod 83627 that was the double grandson of Langwater Pencoyd 21830, A. R. The next dam, Nella Girl of Pencoyd 58630 with 13421.8 Milk, 690.8 Fat, Class B, was out of Nella Jay 2d 29718, she by Imp. Golden Secret 12599, A. R., three-fourths sister to Nella Jay 4th 38233 with 1019.3 lbs. fat in A and a Class Leader. The paternal grandam, Wild Rose of the Overshot 205755, was by Alden's Steadfast 89131, one of the good breeding sons of Langwater Steadfast 31672, A. R.

With such Proved Blood Lines the cattle in this herd should continue to be Profitable and Desirable as Foundation Animals.

FOR CATALOGS WRITE **THE PATE SALES COMPANY, Kennett Square, Pennsylvania**

STARR FARM GUERNSEY HERD

Complete Dispersal Sale

September 30, 1939

Largest number of registered Guernseys ever offered from one herd in Michigan.

Seven years of careful line breeding and testing have brought this herd to a high degree of perfection.

Every cow that has completed a lactation period has an A. R. record. Starr Farm cows average 520.2 lbs. F.; highest, 802 lbs. Cl. D. Cows now on test will be continued up to and including the sale date, so if you buy a cow on test, you may continue to complete her records.

HERD SIRES: Both herd sires, LANGWATER ALEXANDER 202052
and LANGWATER ARGYLL 160703
have been awarded Gold Medals.

At the Cassopolis, South Michigan Regional Show, fifteen head from Starr Farm herd were awarded 5 firsts, 5 seconds, first and second prize get of sire, and first prize dairy herd.

At the Goshen, Northern Indiana Regional Show, held August 3, the awards were 6 firsts, 5 seconds, first prize Jr. and Sr. get of sire and first prize dairy herd.

Here is your chance to add new blood and improve the foundation of your herd. By September 30, there will be approximately 130 head, 70 mature cows, 20 young bulls, and 40 young heifers of all ages.

For catalog, giving full pedigrees and illustrations, write to:

HENRY W. WIGMAN, *Manager of Sale*
318 OTTAWA STREET, LANSING, MICHIGAN

or to:

STARR FARM • ***Elkhart, Indiana***

Fully Accredited, both State and Federal T. B. and Bang's

Hallmark Guernseys

Federal Accredited Herd — *N. J. Accredited Abortion Free Herd*

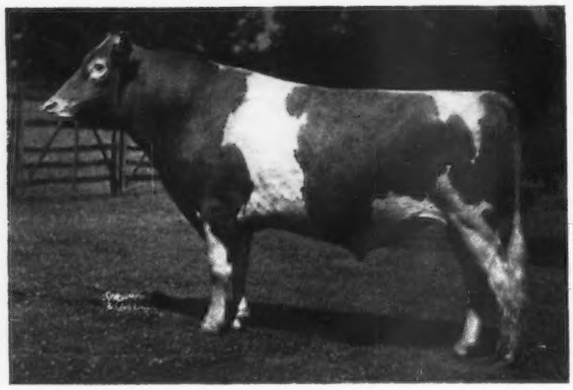

Herd Sire:

Coventry Ruby's Secret 234128

Young bulls of fashionable breeding usually on hand FOR SALE

ADDRESS

MR. & MRS. WM. T. WHITE *Owners* *or* ARTHUR R. RICKARD *Supt.*

HILL TOP • Princeton, N. J.

If You Had the Opportunity, Which Would You Choose "KING" or "COLONEL"?

Offering . . .

Line Bred Herd Sires by

HORSE SHOE FALLS COLONEL 217365

(His daughters now on test and doing nicely)

Sire: HILLTOP BUTTERFAT GENERAL 189154, A. R.

Dam: HORSE SHOE C. COLUMBINE 309388, A. R. 16166.3 lbs. M., 739.6 lbs. F., Cl. DD.

or

BIRCHFIELD ULTRA KING 255120

(He is being used on the daughters of "Colonel")

Sire: LANGWATER MEADOW KING 205129
3 nearest dams average 14138.9 lbs. M., 718.5 lbs. F. 7 A. R. daughters average 11923.4 lbs. M., 615.5 lbs. F., all immature.

Dam: BIRCHFIELD ULTRANNA 219499
13287.5 lbs. M., 815.4 lbs. F., Cl. A.

Occasionally we are also in a position to sell a few good females

Write us your needs.

Accredited for T. B. — *Negative to Bang's*

MAPLE LAWN FARMS
Ashaway, Rhode Island

EST. A. M. COTTRELL — GUY R. WILLIAMS, *Mgr.*

ROUGHWOOD *Guernseys* . . .

[Established 30 Years]

100 Head at Center Harbor, New Hampshire

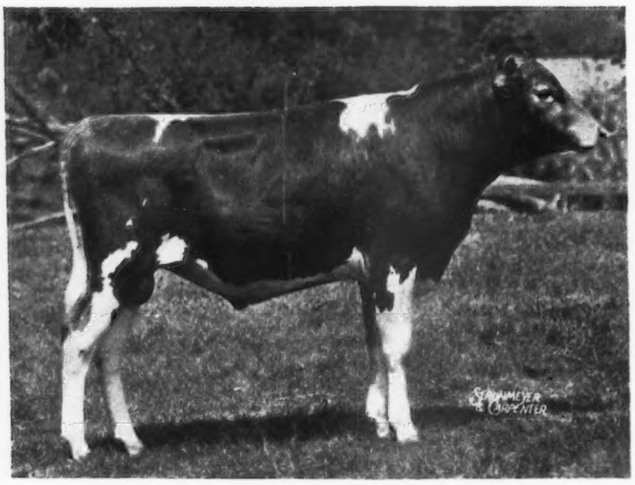

ROUGHWOOD VERNON
Born May 10, 1938

GEORGE N. BARRIE, *Superintendent*

We offer this fine son of Florham Sensation 214338, at an attractive price. His dam made 10014.80 lbs. M., 554.0 lbs. F., Cl. FF., and is a show cow.

Negative to blood test.
Federal Accredited

Chestnut Hill, Massachusetts

MOORLAND FARM DISPERSAL SALE

MONDAY, OCTOBER 9 at KENSINGTON, CONNECTICUT

Planned for May and postponed, see advertisements in Journals Jan. 15, page 117; Feb. 1, page 219 and March 1, page 377.

3 Families | MOORLAND BREEDING
GRASSLAND BREEDING
HILLTOP BREEDING | **51 Animals**

Animals of the Hilltop Family are closely related to one or more of the following bulls:

Imp. Primrose's Butterfat 104967, A. R.
Governor III. of Les Grantes R. G. A. S. 4089 P.S.
Hilltop Butterfat Golden Noble 189151, A. R.
Butterfat Que Vive 131222, A. R.
Heartsease's Butterfat 148228, A. R.
Hilltop Governor 175705, A. R.
Hilltop Noble Hambro 210556, A. R.

There are 8 animals of Hilltop blood in the Sale, all carrying the blood of Imp. Primrose's Butterfat 104967, A. R. He has seven class leader daughters and nine class leading granddaughters. Heartsease Butterfat Shelia 2d 467590 in the Sale, now four years old, is a half-sister to Hilltop Governor's May Rose 387057 that has recently become first in Class BBB. She is a great cow and should be tested. Several of the other Hilltop animals in the Sale have great possibilities if taken into a herd making A. R. tests.

Federal Accredited No. 379628 - Abortion Free

H. D. DUNHAM, Superintendent **E. A. MOORE, Owner**

● Only 100 miles from New York, Spend the week-end at the World's Fair and come to the Sale Monday. Write for catalog to Herrick-Merryman Sales Company, Sparks, Maryland.

MOORLAND FARM DISPERSAL

Monday, October 9 11.10 a. m.

Kensington, Connecticut (near New Britain)

51—HEAD—51

2 BULLS · 17 COWS · 32 HEIFERS

The majority of the cows will be fresh or close springers on sale day.

A real working herd carrying the blood that has made Moorland famous for shapely udders.

Moorland Crusader 212287, a double grandson of Langwater Soldier 43379, A. R., and out of a granddaughter of Langwater Soldier, is the sire of many of the heifers. Moorland Gladiator 268269, a two-year-old son of Moorland Crusader 212287 out of Langwater Soldier's highest testing daughter will also be sold.

In May, 1931, the Herrick-Merryman Sales Company dispersed Mr. Moore's entire herd. Later Mr. Moore found it necessary to reposess his farm. He assembled a new herd carrying much of the old Moorland blood. Now Mr. Moore is retiring from farming operations and will sell his land for building sites.

The entire herd will be sold including many descendants of Langwater Soldier. The other cattle were selected by H. D. Dunham, the superintendent, and are real dairy cows.

T. B. Accredited and Bang's Negative. The entire herd passed its 5th consecutive negative Bang's test July 24 and will be tested every 30 days until sale day.

FOR CATALOGS WRITE

HERRICK-MERRYMAN SALES COMPANY - SPARKS, MARYLAND

LOUIS McL. MERRYMAN

Entries Closing...

SEPTEMBER 21

is the last date entries can be accepted for the

National Dairy Show

Please secure entry blanks and prize list from NATIONAL DAIRY ASSOCIATION, 308 Washington Street, Chicago.

SEND ENTRIES TO

EZRA FJELDSTED, Chief
Livestock Divison
Golden Gate International Exposition
Treasure Island
San Francisco, California

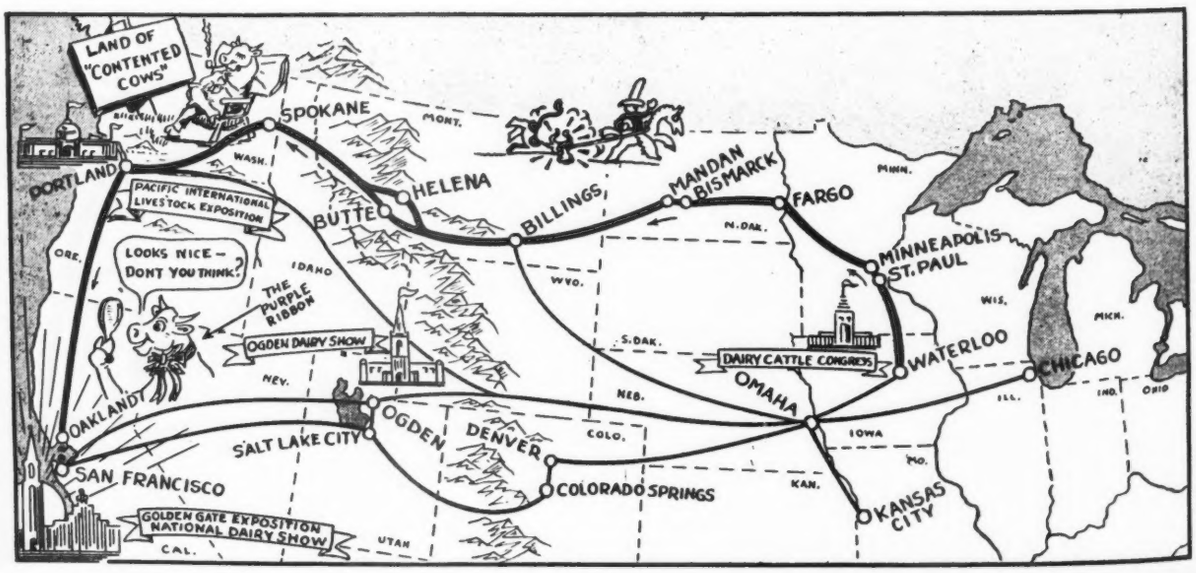

Dairy World of Tomorrow Sale

50 Head or more in November

22 or more of the Guernseys in the Borden Exhibit at the World's Fair will be sold at auction early in November either on the World's Fair grounds or at Mineola, Long Island, New York. Dairy World of Tomorrow cows include:

Benton's Jubilina 467498
Haven Hill Garcia 546395
Langwater Phlox 457754
Waldorf K. A. Janine 478500
Thatch Meadow Victoria 447144 and Calf
Greystone Royal Anne 479242 and Calf
May King's Gippy Lady 410905
Sherwood Forest Elsie Meads 403164
Vallyvu Improver's Charity 418366
Brookmead's Mirth 2d 466871
Maple Lane Africander's Marilyn 469045

28 or more additional consignments are now in from leading Eastern breeders including those of Rockingham, Bournedale, Waldorf, Caumsett, Thatch Meadow, Rosewald, and Oldacres. Eastern breeders wishing to consign outstanding females, please communicate immediately with

HERRICK-MERRYMAN SALES COMPANY -:- SPARKS, MARYLAND

LOUIS McL. MERRYMAN

Broadview Guernseys Meet with Buyers' Approval

Daughters of **Majesty's Sovereign 206528**
Making Good in other herds . . .

	Milk	*Fat*	*Class*
At RIEGELDALE FARM, Trion, Georgia			
RIEGELDALE SOVEREIGN DUCHESS 461867	11535.0	616.4	F unofficial
At PINE MANOR, Goshen, Indiana			
BROADVIEW'S SNOW QUEEN 431968	12076.3	610.1	GG
At McDONALD FARMS, Cortland, New York			
BROADVIEW'S DIMPLES 459911	11096.7	600.70	E 338 days

Offering for sale . . .

Line bred herd sires by MAJESTY'S SOVEREIGN (May Royal's Majesty 117245, A. R.—Aggie's Pride of High Rock 140985, A. R., 768.2 lbs. F., Class G, and dam of 3 A. R. daughters average 649.9 lbs. F., all immature), or by FOREMOST FEARLESS 245201 (Majesty's Fearless 185651, son of May Royal's Majesty—Superb's Honoria 346267, 696.8 lbs. F., Class F.) Occasionally we will also sell a choice female.

WRITE FOR PRICE AND PEDIGREE

T. B. Accredited *Bang's Free*

JULIA RHODES **BROADWAY, VIRGINIA** MR. AND MRS. CLARENCE WHISSEN

Herds Located in Litchfield County, Connecticut

LEA FARM

9 Foundation Cows Added to the Herd . . .

Five head purchased from Green Meads Farm, Richmond, Mass., including:

Two daughters of Langwater King of the Meads 196128, A. R. Two daughters of Langwater Merrymaker 166128, A. R. One daughter of Langwater Pharaoh 98719, A. R.

and

Four head purchased from Chedco Farm, Berlin, Mass., including:

Three daughters of Langwater Dreadnought 211731, A. R. One daughter of Langwater Chedco 147434, A. R.

Four bull calves now available out of A. R. cows and sired by FOREMOST COURTIER 232563 (Foremost Nobly Born 182562, A. R., out of a daughter of Langwater Foremost 39191, A. R.)

Prices range from $135 to $250.

INQUIRIES SOLICITED

Accredited for Bang's & T. B.

ETHEL PECK EARLING
Owner

Salisbury, Conn.

Sunny Valley Farms

Herd Sires:

CORONATION PATRIOT 238550

Sire: GREEN MEADOW CORONATION PRINCE 125281

Dam: LANGWATER FLIRT 283999
12610.2—644.1—G

CRESCENT SEQUEL LADDIE 253606

Sire: CRESCENT SEQUEL MARU 241369

Dam: CRESCENT ULTRA MAY'S PRIDE 255829
12328.5—657.5—G
15073.0—816.5—C

Congratulations to STREVELING FARMS, AUSTIN MINNESOTA, on their purchase of a son of Crescent May Sequel 373145 with 3 A. R. records to her credit, one of 15255.2 lbs. M., 888.7 lbs. F., Cl. BB. She is again on test and has made in 135 days 7718.0 lbs. M., 410.0 lbs. F. Two other records just completed, both in Cl. G, are Sunny Valley Celia 11359.2 lbs. M., 604.2 lbs. F., and Sunny Valley Favorite 13686.3 lbs. M., 646.5 lbs. F.

See our herd during your visit to the New York World's Fair or the Eastern States Exposition. Farms are located at Bridgewater and New Milford (test cows at Bridgewater).

GEORGE D. PRATT, JR., *Owner*

Address inquiries to: WILLIAM ROBERTS, *Manager*

New Milford, Connecticut

Falcon's Flight Farms

125—GUERNSEYS—125

Selected Offerings of Note:

1. BULL CALF—Dropped May 30, 1939.
   Five nearest dams average 12881.0 lbs. M., 630.0 lbs. F.
   Sire: CAUMSETT ROYAL FALCON 253526 (double grandson of Mixter Thor 106594, A. R.
   Dam: FALCON'S HEATHER 372054, A. R. 11506.7—566.9—A
2. FEMALES—Various ages.
   Due to a natural increase in herd numbers, we will sell a few heifers (bred and open) and young cows, with good production records in their pedigrees.

Federal Accredited *Blood Tested*

Litchfield, Connecticut

B. AUSTIN CHENEY & SONS
Owners

ERNEST F. DOANE
Manager

Mount Fair Farm

Presents . . .

Our Senior Herd Sire

Hilltop Que Vive King 184761

Sire: BUTTERFAT QUE VIVE 131222, A. R.
Sire of 26 A. R. daughters—5 over 700 lbs. F., 10 over 600 lbs. F. and 21 over 500 lbs. F.

Dam: HILLTOP'S QUEEN OF FASHION 174416, A. R.
8369.8 lbs. M., 505.8 lbs. F., Cl. E. 3 A. R. daughters average 714.1 lbs. F.

"KING" has inherited production top and bottom.

Offering line bred herd sires for sale.

Priced for immediate sale at farmer prices.

Pedigrees and prices gladly submitted upon request.

S. M. BUCKINGHAM

Watertown - Connecticut

Herds Located in Litchfield County, Connecticut

BARBIAN FARM

REX'S MASTERMAN 221493 has come home to see his first daughters freshen and their calves sired by his son, Barbian Proud Rex 258059. Within the year, "Masterman" will be a proved sire.

For the past year, he has been in service at Biscoe Farm, Middlebury, Connecticut, and the appearance of his daughters makes us happy to have him back again. Two daughters, open heifers, will be consigned to the New England Sale.

BETHLEHEM, CONNECTICUT

T. B. and Bang's Accredited

J. L. SCHWABACHER, *Owner*

GRASSLAND

BREEDING GOOD GUERNSEYS SINCE 1896

PROVING THEM GOOD BY TEST SINCE 1906

SALISBURY - CONNECTICUT -

Grassland Polly's Valentine 98473

1924—1938

Sire of 4 daughters that have made 6 Class Leader Records. Two of these are still in the Grassland herd.

GRASSLAND VALTYPE 356560
11413.8—551.3—Tenth in FFF when made
21283.6—886.4—A—Eighth in milk for the breed.

QUANQUAL BUTTERCUP 329821
14601.5—633.4—First in FFF when made.
16314.1—731.2—First in DDD when made.
13329.7—604.6—Eighth in BBB when made.

Highest cumulative production for the breed for five consecutive Triple Letter records, totalling 72721.9 lbs. M., 3157.0 lbs. F.

"Polly's Valentine" has five young daughters in the Grassland herd that are just now of breeding age. Two of these are from cows that have made Class Leader records.

Daughters of Grassland Polly's Valentine will continue to add to Guernsey history.

E. G. WOODWARD
Owner

"SEQUELS ARE SUPERIOR"

HAROLD M. CATON
Herdsman

ARETHUSA FARM

The third Grassland bull used in our herd and the present senior herd sire is

Grassland Best Bower 231202

Sire: Grassland Right Bower 206239
Grassland Sequel Masher 86522, A. R.
Grassland Vantine 263671
17211.8 lbs. M., 838.3 lbs. F., Cl. A

Dam: Grassland Valtype 356560
21283.6 lbs. M., 886.4 lbs. F., Class AA.
Grassland Polly's Valentine 98473, A. R.
Grassland Gloria 208437
19549.8 lbs. M., 857.0 lbs. F., Class AA

Best Bower's three nearest dams average is
19348.0 lbs. M., 860.0 lbs. F.

Herd Accredited for T. B. *Bang's Free No. 27*

A. BENJ. WEBSTER **LITCHFIELD, CONN.**

The Webotuck Farm

SHARON, CONNECTICUT

Line bred on Grassland Blood Lines

Offer...

Your choice of 2 promising Herd Bulls

WEBOTUCK PETER 275217
Dropped October 22, 1938.
Price—$150—or will exchange for some heifers.

or

WEBOTUCK THOMAS 275218
Dropped December 16, 1938
Price—$125—or will exchange for a female or two.

Both are sired by Grassland Youman 228306 that is by Grassland Polly's Valentine 98473, A. R., and out of Grassland Youline 280221.

Both are out of daughters of Grassland Premier 163898 that is by Imp. Valentine's Honorable Sequel 51895, A. R. (Sire of 4 class leader daughters making 5 class leader records).

"Peter" is out of Webotuck Phoebedel 571426 that has a record in Cl GHI, 305 days, twice-a-day milking, of 11276.0 lbs. M., 473.1 lbs. F. (to be verified).

"Thomas" is out of Webotuck Thelmodel 556581, on test and in 246 days on twice-a-day milking has made 7973.0 lbs. M., 246.0 lbs. F., Cl. EHI.

Also...

Hereford and Shorthorn Steers For Sale.

Accredited for T. B. *Accredited for Bang's*
E. C. JAMESON, *Owner* E. L. KNIPMEYER, *Supt.*

WAUKESHA COUNTY

GUERNSEY BREEDERS' ASSOCIATION

Founded 1906

WAUKESHA GUERNSEYS have what the buyer DEMANDS

1. **LARGE NUMBERS TO SELECT FROM.** The county is known as "The Guernsey Capital of America" because of the large number of good Guernseys owned by over 800 breeders and dairymen.
2. **WELL-BRED ANIMALS.** Some of the best blood lines in the country are to be found here. Your choice of May Roses, Sequels, Butterfats, etc.
3. **KNOWN PRODUCTION.** An "All Guernsey" official testing association has played an important part in improving production. Many herds are now on A. R. Herd Test.
4. **HEALTH.** The county is accredited for T. B., and is a leader in the Bang's eradication program. Many herds are Bang's free or Bang's accredited herds.
5. **INDIVIDUALITY.** A study of the show winnings or a look at some of the cattle will convince you.
6. **GOOD SHIPPING FACILITIES.** Waukesha is 100 miles north of Chicago and 20 miles west of Milwaukee. Four main line railroads enter the city.
7. **COMPETENT COW MEN.** To guide you and help you make selections.

Address inquiries to: DELBERT H. KINGSTON, Secretary-Treasurer
WAUKESHA, WISCONSIN

PARK FARM • Waukesha, Wisconsin

Offers . . .

A few choice bull calves for sale

Sired by CATHEDRAL AL RILMA 250005

6 nearest tested dams average 16088.0 lbs. M., 802.9 lbs. F.

SIRE: **Cathedral San Gabriel 219482** (Saugerties Royal Sequel 159031, A. R., 19 A. R. daughters average 710.0 lbs. F.—Allenholm Sadie 267894, 15130.2 lbs. M., 809.8 lbs. F., Cl. AA).

DAM: **Cathedral Rosabel's Rilma 421827**
12208.8 lbs. M., 650.4 lbs. F., Cl. GG.

Line Bred Sires of This Breeding Now Available

JOHN H. WILLIAMS - Waukesha, Wisconsin

To the small farmer-breeder looking for a good herd sire at a reasonable price,

WE SUGGEST...

A BUTTERFAT FASHION KING SON

Sire: Dunwalke Bonny Butterfat 138488, A. R., 13 A. R. daughters with 17 records up to 683.7 lbs. F., Cl. G, and 625.3 lbs. F., Cl. BBB.

Dam: Butterfat Fashion Queen 293213 (3 A. R. records average 738.6 lbs. F.)

We have production for sale

Write for our sales list.

DAVIDSON FARM GUERNSEYS

Address correspondence to ED. BORLEN, Mgr.

ARTHUR DAVIDSON, R. F. D. 4, Box 52-53, Waukesha, Wisconsin

OUR SENIOR HERD SIRE

Nashoba Pharaoh's May King

222889

is a paternal brother to Nashoba Pharaoh's Ida 508014—Massachusetts State Champion, Class GHI.

"*May King*"—A grandson of Langwater Pharaoh is sired by Langwater Nashoba 202559 (6 A. R. daughters) and is out of Violet's Pansy of Gay Farm 197613, A. R., 10334.3 lbs. M., 516.1 lbs. F., Cl. A.

"*May King*" is being bred to outstanding cows of popular blood lines, good type and production. His first daughter is now on test and in 141 days has made 3850.8 lbs. M., 171.16 lbs. F., Class GGG (two milkings daily.)

Reserve one of May King's bull calves out of a Margendell foundation female as your next herd bull.

MARGENDELL FARM

Delbert H. Kingston

Mukwonago - R. R. 2 - Wisconsin

Grenfel Farm

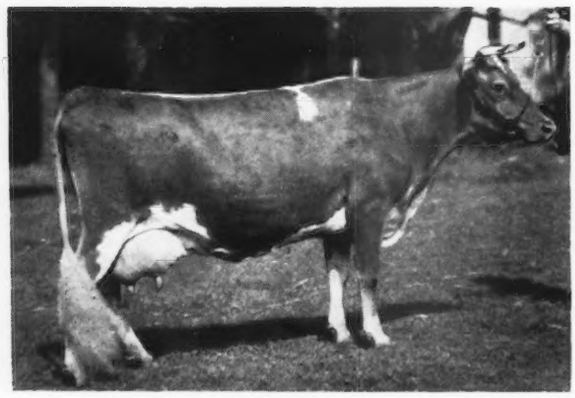

GRENFEL ROYAL DAME 287271, A. R.
8763.8—426.0—AAA
9416.6—439.1—AAA
10210.3—449.9—AAA

On test again—twice-a-day milking. Credit for June 1660.3 lbs. M., 78.37 lbs. F., milked over 60 lbs. twice.

Nice bull calf by
VALLEVUE BUTTERFAT SLOGAN

Suffolk Horses **Suffolk Sheep**

SEYMOUR BROTHERS

ACCREDITED **West Allis, Wisconsin** NEGATIVE

Chequamegon's Admiral 212955

is being used on the daughters of Wey Acres Butterfat Dardee 241161. "Admiral" is by Foremost's Generous Yeoman 145705 and out of Chequamegon's Alpha 164237, 10090.3 lbs. M., 498.3 lbs. F., Cl. FF.

On the top side—Admiral carries the blood of Langwater Foremost (68 A. R. daughters—40 A. R. sons), Mixter Farm Maid 106010, 12682.2 lbs. M., 866.0 lbs. F., Cl. G (2 A. R. sons and 2 A. R. daughters average 697.3 lbs. F.), Langwater Fashion, Langwater Generous, Langwater Fisherman, Yeoman's Mixter Maid.

Now available bull calves and yearlings by "Dardee" (Dunwalke La Fleur's Butterfat—Boulder Bridge Dardenella).

APPLIN & BENJAMIN

WAUKESHA WISCONSIN

GUSANNA FARMS

Bull Calves and Occasionally a Few Females Available

By Gusanna's Monarch, a son of "Butter Boy" and out of Florham Columbus daughters

"Monarch" is by Rosemount Butter Boy 155404, 1st prize bull, 3 years and under 4, Wisconsin State Fair, 1931. Sire: Foremost's Excelsior 111350 (Langwater Foremost-Admiration of the Prairie; noted show winner). Dam: Gerar Fanny 2d 157603 (Cora's Royal of Shorewood-Gerar Fanny) has a record of 16370.8 lbs. M., 825.5 lbs. F., Cl. A.

Hubert and Roland Clausing **GRAFTON, WISCONSIN**

THE GUERNSEY CAPITAL OF AMERICA

OHIO FALL SALES—

DARKE COUNTY CONSIGNMENT SALE

Fair Grounds, Greenville, Ohio, Wednesday, September 20, 1939, 12:30 E. S. T.

45 Guernseys, consigned from the herds of the Darke County breeders. Some excellent animals are offered, among them being a large number of young cows, fresh and in heavy production. Cattle are from herds that have been Bang's Disease tested twenty days before the sale.

V. A. HOMAN GUERNSEY DISPERSAL

At the Farm, Lodi, Ohio, Friday, September 22, 1939, 12:30 E. S. T.

40 animals—Mostly Open, bred, and fresh heifers, 22 pure bred—18 grades. They are a beautiful lot and all sired by well bred bulls with A. R. dams. These heifers were saved from the best cows in the large milking herd and were the animals which Mr. Homan planned to make replacements until failing health made it necessary to discontinue operations. The heifers range in age from eleven months to fresh two-year-olds. Herd accredited for Bang's.

OHIO STATE CONSIGNMENT SALE

Fair Grounds, Wooster, Ohio, Wednesday, October 11, 1939, 11:30 E. S. T.

70 Guernseys consigned from the leading Guernsey herds in Ohio. This is the largest fall state sale ever held, and the quality of the consignments is better than ever. Be sure to come to this sale, and to buy foundation females and Ohio's *best* young herd sires.

KNOX COUNTY CONSIGNMENT SALE

Fair Grounds, Mt. Vernon, Ohio, Friday, October 20, 1939, 12:30 E. S. T.

45 Guernseys consigned by Knox County Breeders.

WALTER F. ANDREWS, AUCTIONEER

For catalogs, address

Ohio Guernsey Breeders' Association - Wooster, Ohio

SALES MANAGERS

We have INHERITED LONGEVITY For Sale

Today we still have several outstanding brood matrons over 15 years of age in the herd. Among these are LITTLE FERN OF APPIN 116723, born January 17, 1921, 15507.3 lbs. milk, 742.7 lbs. fat, Class A. Full sister to FERN'S RAIDER OF APPIN 64700, A. R., and APPIN'S LADY WILLIAMS 178387, A. R., dropped February 8, 1923. "LADY WILLIAMS" is a daughter of our herd sire.

FERN'S RAIDER OF APPIN 64700, A. R., *Born: Jan. 28, 1920*

19 years and still getting 'em good.

His Sire: BEAUTY'S RAIDER OF WADDINGTON 41801, A. R.
7 A. R. Daughters.

His Dam: FERN OF GLENVILLE 67181, A. R.
15157.6 lbs. M., 815.6 lbs. F., Cl. AA.

FERN'S RAIDER OF APPIN has 25 A. R. daughters *including*

	Milk	*Fat*	*Class*
Appin's Lady Williams 178387	13155.5	816.3	B
Appin's Effie 399977	15364.4	741.1	AA
Appin's Dorcas 191376	14616.6	665.3	A
Appin's Darkie 380327	12348.4	656.4	BB
Appin's Daylight 385053	12678.5	624.2	DD

Accredited *Bang's Free*

DAUGHTERS OF FERN'S RAIDER OF APPIN

Consider Now! A grandson of Dolly's Foremost of High Rock, by our young sire—ARGILLA FORECASTER 205296, A. R., and out of a Fern's Raider daughter.

APPIN FARM • **BENNETTSVILLE, SOUTH CAROLINA**
C. S. MCCALL, *Owner*

ALDRICH FARM GUERNSEYS

Production For Three Generations Assures the Transmitting Ability of HILLTOP BUTTERFAT MASTER 228301

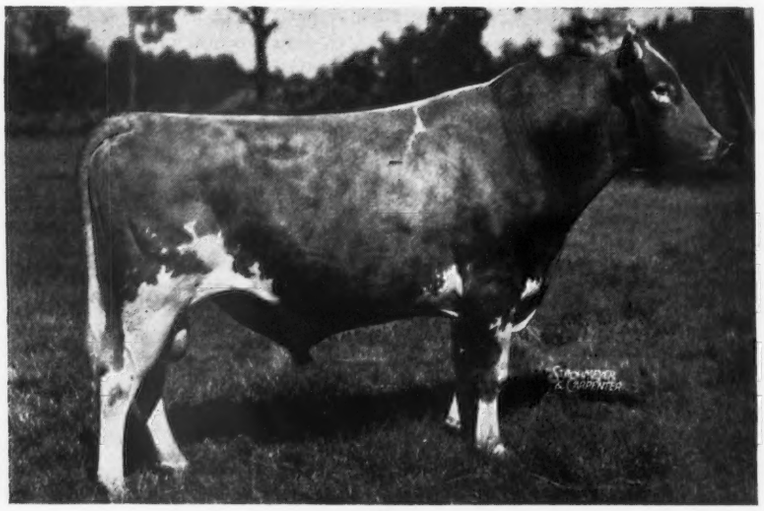

HIS ↓ GET

FOUR DAUGHTERS OF HILLTOP BUTTERFAT MASTER 228301

His Sire: HILLTOP BUTTERFAT 192478, A. R.
11 A. R. daughters average 11313.2 lbs. M., 585.9 lbs. F.

His Dam: HILLTOP BUTTERFAT MAID 265849
11848.1—614.1—FFF. 12250.0—652.9—BBB.
15963.7—830.2—A World's Record Cl. FFF when made, 3rd place Cl. BBB when made.

"MASTER" is a grandson of that outstanding production sire, IMP. PRIMROSE'S BUTTERFAT 104967, A. R.

We are mating the daughters of Primate's Monarch 209124 to Hilltop Butterfat Master 228301. In studying the breeding of some of the truly great cows, we find that many are a blend of Island and American blood. We are, therefore, introducing a little Butterfat blood into our herd through "MASTER."

Federal Accredited — Blood Tested

THE ALDRICH FARM

S. M. ALDRICH, *Owner*
111 Brown St., PROVIDENCE, R. I.

NOAH D. KNIGHT, *Superintendent*
Wheeler St., REHOBOTH, MASS.

NEGATIVE TO BANG'S
ABORTION CERTIFICATE NO. 5

FEDERAL ACCREDITED
CERTIFICATE NO. 351978

Douglaston Crown Prince

226719

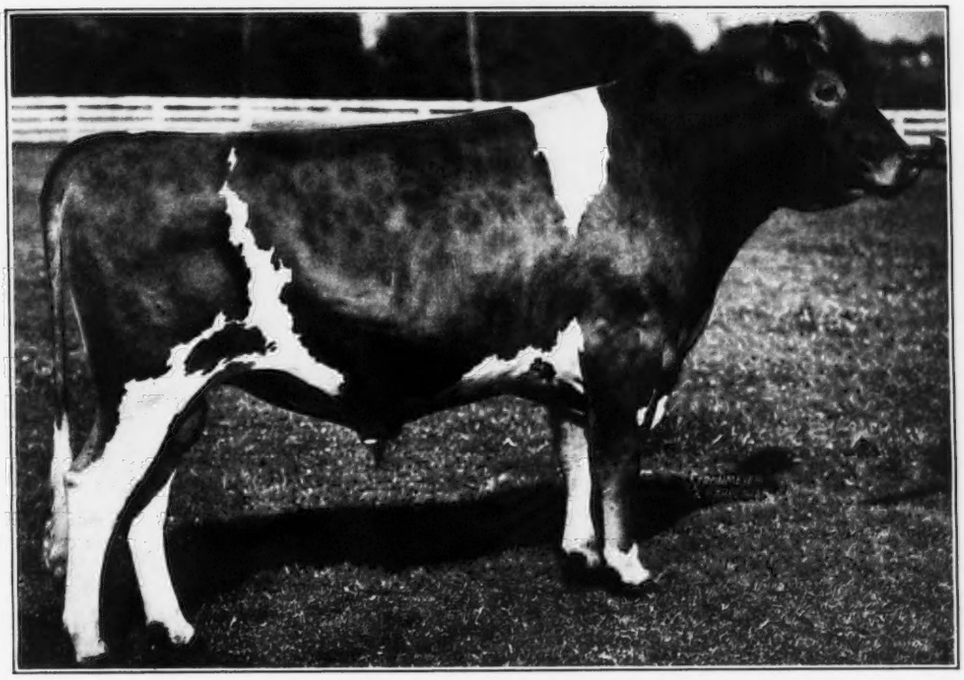

Sire: IMP. FINANCIER OF MYRTLE PLACE 166260, A. R.
First prize and senior champion Whitsuntide Show, Island of Guernsey, 1928. 37 A. R. daughters.

Dam: SHUTTLEWICK MIRTH 129736, A. R.
13633.6 lbs. M., 706.1 lbs. F., Cl. G.
First prize aged cow, Eastern States Exp., 1928.
2 A. R. sons, 3 A. R. daughters.

"CROWN PRINCE'S" daughters just freshening—three milking over forty pounds.

Flash!!!

Just sold a son of "CROWN PRINCE" to Dietrich Farms, Inc., Bremen, Indiana.

Only two sons of "CROWN PRINCE" on hand.

Correspondence Solicited
Visitors always welcome

DOUGLASTON MANOR FARM
TRADE MARK Reg. U.S. Pat. Office
PULASKI, NEW YORK

M. R. Smith, *Herdsman*

WHAT THE COWS ARE DOING

ON ADVANCED REGISTER TEST

SPECIAL NOTE: This list contains monthly and total credits for all cows, omitting decimals (except for the month's credit of butter fat) and the month's per cent of butter fat. When more than one month's credit is computed at the same time, only the last month's credit will appear with cumulative totals. These credits are subject to verification and correction until final approval and acceptance and all tests are made on the one-day basis except as otherwise indicated. Animals are tested in seven classes as follows: Class A, five years and over; class B, four and one-half to five years; class C, four to four and one-half years; class D, three and one-half to four years; class E, three to three and one-half years; class F, two and one-half to three years; class G, under two and one-half years.

Re-entry test is indicated by a * before the cow's name. Farmers' Class record is indicated by a †

Name and Number	Cl.	Days	Mo.	Production Credit Milk	Production Credit Fat	Total Credit Milk	Total Credit Fat
Adohr Milk Farms, Tarzana, Calif. ARHT							
Adohr Ashley 476047	E	139	June	1269	58.91	6229	307
*†Adohr Darby Grand 465556	D	34	June	1193	46.07	1325	51
S. Imp. Darby Valentine 104969 A. R. D. H.B.'s Grand-daughter 397165							
Adohr Darby Ivy 498796	F	84	June	1448	58.65	4192	162
S. Imp. Darby Valentine 104969 A. R. D. Adohr Inspiration Girl 326347							
Adohr Darby Snooks 514055	G	172	June	1061	44.25	6670	268
Adohr Fantine Selma 432082	C	262	June	1087	49.81	10617	472
Adohr Fern 478743	F	232	June	1313	62.90	10643	475
Adohr Hanaway Pearl 515020	G	141	June	1164	59.87	5717	258
Adohr Irish Hope 316554	A	178	June	955	37.28	6467	272
*Adohr Jasminette 450755	E	288	June	1063	52.09	11967	610
Adohr Lulena Girl 334322	A	317	June	932	37.84	12625	545
*†Adohr Pickfair 464953	D	121	June	1202	51.10	5133	243
Adohr Pyrethrum 457942	D	107	June	1137	63.58	4586	225
*Adohr Raindrop 387246	A	331	June	1020	61.22	12838	635
†Adohr Rosebud Starlight 387248	A	263	June	738	39.52	8310	485
Adohr Sunshine Fancy 463321	E	171	June	1029	52.82	6185	298
Adohr Supreme Calico 529835	G	41	June	1196	53.46	1565	69
S. Surrogate's Supreme of Adohr 221195 D. Wayside's Calico 425635							
Angeline's Evangeline 474088	G	310	June	919	43.58	10714	513
Ben's Lady Eloise 441407	B	323	June	1293	63.23	14637	743
Bonny Maid of Breezemont 450070	B	362	June	1060	50.81	14103	677
Dimple of Puyallup Valley 301767	A	225	June	989	44.52	8749	377
†Escalon Pearlette 430942	B	258	June	900	46.56	8862	443
†Jennifer of Thousand Springs 371449	A	105	June	1188	46.35	4188	167
John's May 441406	A	285	June	1010	48.91	10740	534
Juana of El Verano 406198	A	134	June	1761	71.51	8219	342
Laura of Whitford 373496	A	303	June	1041	45.31	11582	524
†Long View Goldenier 560983	D	107	June	1070	51.93	4390	191
Mamie of Chicona 396452	A	260	June	765	42.47	7106	416
Mound City Rosetta 468267	C	334	June	673	28.95	9969	442
Norbury's Suzanne 382280	A	362	June	1196	45.45	18112	727
Rancho Cherub's Clarabelle 546021	F	365	May	547	31.09	10493	566
Rancho Stalwart's Rosemary 551806	F	365	May	662	32.26	10526	528
Rogueland's Secretive 386993	A	365	June	99	4.80	9939	469
Tillybardin Gladiator's Margaret 473273	G	303	June	537	36.85	6896	383
Aigler, Paul J., Aigler Farm, Bellevue, Ohio. ARHT							
†Aigler Farm Cynthia 560033	F	305	June	297	16.05	8833	405
†Aigler Farm Gay Lady 582194	G	122	June	803	38.19	3624	168
Aigler Farm Hulda 555777	F	365	June	324	17.85	7529	372
†Aigler Farm Joy Queen 589329	F	74	June	816	32.97	2093	79
Aigler, R. J., Est., Aigler Farm, Bellevue, Ohio. ARHT							
†Aigler Farm Marigold 563519	F	289	June	455	27.90	6205	324
Aldrich, Stuart M., The Aldrich Farm, Rehoboth, Mass.							
Monarch's Camille 499080	G	239	June	694	45.26	6971	369
Monarch's Caprice 499078	G	249	June	1058	57.92	9235	497
Monarch's Carmen 478173	G	311	June	688	37.80	8112	424
Monarch's Clematis 499081	G	176	June	1050	51.27	7126	322
Monarch's Dutiful 478175	G	280	June	992	48.65	10791	491
Monarch's Gold Star 499074	G	258	June	891	52.35	8053	457
Monarch's Irene 511709	G	86	June	1059	48.42	3073	131
Upendon Queen Diana 408547	A	212	June	992	44.18	8659	383
Alldredge, A. Darrell, Flint, Mich. ARHT							
Grace's Princess 518782	G	156	June	802	32.02	4232	186
Arbuckle, W. J., Rosebriar Farm, Flat Rock, Ind. ARHT							
Rosebriar Valanga 522947	G	70	June	953	44.13	2089	96
S. Rosebriar Valentine 202768 D. Heylawn's Angeline 313208							
Rosebriar Valdine 480253	E	69	June	1231	55.77	2619	120
S. Rosebriar Valentine 202768 D. Hoosier Daisymaid 305675							
Arizona, University of, Tucson, Ariz.							
*Arizona Farms Betty Mae 479089	C	300	June	724	36.96	8500	405
Arizona Farm's Carrie 439990	A	286	June	260	11.58	8285	363
Arizona Farms Ella 479090	E	226	May	377	28.16	6200	297
*Arizona Farm's Mildred 372914	A	365	June	373	16.75	16642	672
†Central Laurinda 533651	G	18	June	455	24.03		
S. King's Fancy 206877 D. Challenger's Laura of Overlook 275405							
U.of A.Advocate's Phyllis 467711	F	273	June	591	28.66	7107	360
*U. of A. Mildred's Ruby 396887	A	117	June	1026	45.25	4813	232
Austin, Dorothy Richards, Tamworth Farm, Blue Hill, Maine.							
*Tamworth Empress 395573	A	72	June	1528	77.02	3681	183
Tamworth Irene 480257	B	64	June	1732	73.47	3521	144
Axtell, John H., Five Oaks Farm, Hendersonville, N. C. ARHT							
Quail Roost Valor's Flirt 534360	D	127	June	779	35.45	3720	179
†Verbena Norma of South Lawn 444936	B	55	June	983	42.00	1662	68
S. Bonnie Bess' May King 171782 D. Verbena of South Lawn 175364							
Bailey, Harry, Beechford Farms, Mount Tremper, N. Y.							
*Beechford's Glow 437962	C	163	June	1437	78.06	8891	462
Beechford's Honoria Lady 4th 495067	F	334	June	666	31.87	12341	557
Beechford's Queen Ann 448813	D	176	June	1011	56.53	6756	377
Imp.Betty du Villocq 516565	F	247	June	1278	56.11	10051	448
Broadlawn Etta 464374	E	254	June	832	45.14	7857	411
Broadlawn Homestead's Lass 2d 561476	G	122	June	1082	57.93	4820	247
Maple Lane Laddie's Emilee 470082	E	72	June	1239	56.64	2941	134
Baird, C. W., Two Brooks Farm, Basking Ridge, N. J. ARHT							
†Ambler's Jessie of Gwynllan 494955	G	212	June	867	44.35	6037	299
*†Hilltop Butterfat Merle 396197	A	45	June	1262	51.39	1880	76
S. Hilltop Butterfat 192478 A. R. D. Hilltop Butterfat Myrtle 242486							
*†Leah of Maple Lawn Farms 408019	B	175	June	881	39.48	5983	266
†Lilly of Two Brooks 532116	G	60	June	835	43.01	1654	85
†Maple Lawn Liane 458764	E	170	June	437	26.79	3741	189
Maple Lawn Nyca 503819	G	231	June	951	45.48	7929	365
*Queen's Noel of Two Brooks 443048	E	365	May	519	30.93	9883	514
†Two Brooks Bloom 524332	G	212	June	929	41.81	6896	306
†Two Brooks Czarina 532117	G	15	June	440	17.13		
S. Clara's Heartsease Butterfat 226497 D. Hardwick's Queen Rose 228449							
Two Brooks Katinka 485716	G	350	June	821	44.03	10412	525
†Two Brooks Mallow 532114	F	14	June	335	15.47		
S. Heartsease Butterfat Select 217086 D. Nonpareil's Malolo 308208							
Baldwin, Catherine J., Rose Lane Farm, Pennington, N. J. ARHT							
*Melora of Rose Lane 427870	C	159	June	1119	47.01	6693	291
Baldwin, Charles, Rose Lane Farm, Pennington, N. J. ARHT							
*†Belinda of Rose Lane 427868	C	254	June	560	24.70	5245	260
†Belva of Rose Lane 514846	G	117	June	557	26.96	2433	114
*†Butterfat Noble's Rosebud 433940	D	305	June	266	14.19	7419	359
*Coventry Merry Blossom 396290	A	212	June	964	43.71	7977	334
*†Fantasoria of Rose Lane 460520	E	196	June	707	32.11	5499	249
†Helena of Rose Lane 460518	E	212	June	582	29.11	4584	223
†Interim's Girl of Rose Lane 460722	E	231	June	522	22.30	4722	197
Lady Marvel of Rose Lane 512591	G	139	June	760	28.50	3625	136
*Larkfield Vicereine 437591	C	181	June	695	38.18	4586	237
Laura Glen of Rose Lane 375341	A	231	June	1042	48.59	8985	432
*†Lily's Ruby of Rose Lane 406487	A	183	June	691	32.63	5059	251
†Maria of Seven Pines 452835	D	193	June	650	30.11	4866	226
*†Rickey of Seven Pines 452837	E	209	June	512	25.00	4138	192
†Runda of Rose Lane 512590	G	108	June	651	32.16	2493	118
†White Face of Rose Lane 463391	F	294	June	341	19.73	4051	213
Ballard Brothers, Ballard Farm, Niles, Mich. ARHT							
Emaline of Ballard Farm 482345	G	365	June	318	17.35	7799	378
Iva of Ballard Farm 482343	G	365	June	319	16.27	7591	375
*Lydia of Ballard Farm 472023	D	30	June	1021	40.33		
S. Emigrant of Oronoko 198336 A. R. D. Phyllis of Ballard Farm 363484							
Roxana of Ballard Farm 446772	E	348	June	357	14.22	7132	337
Trixy of Ballard Farm 472025	G	365	June	298	16.48	6984	357
Bancroft, Glenn L., Bancroft Acres, Swartz Creek, Mich. ARHT							
†Ardis of Bancroft Acres 500478	G	182	June	889	42.96	5947	266
Clay Hill Valma 433750	A	157	June	910	40.87	5344	234
†Clay Hill Valma's Coreen 524708	G	149	June	697	29.16	3969	159
Elm Row Annet 452755	D	340	June	575	28.99	7450	357
*†Elm Row Fern's Queen 452753	D	261	June	849	43.30	9433	477
Elm Row Fredia 452754	D	220	June	802	41.49	6454	324
†Elm Row Roberta 452747	A	62	June	1374	48.53	2775	106
Greta Royal of Bancroft Acres 456780	E	354	June	1039	48.73	12333	554
†Irene of Bancroft Acres 500892	G	294	June	650	36 60	6544	320

†Irene of Bancroft Acres 500892 G 294 June 650 36.60 6544 320
Julia of Bancroft Acres 475788 G 325 June 473 28.14 5806 329
†Knollnook Ringlet 426433 C 149 June 787 33.30 4558 210
†Lorna Royal of Bancroft Acres 456783 E 186 June 693 39.02 5075 264
*†Marjohnelle P. Gertrude 415078 A 51 June 1587 77.78 2559 125
S. Bethany Paramount 179923 A. R. D. Ada's May Queen of Grand Mere 169073
Minerva of Woodland 472285 E 298 June 538 27.37 6395 312
Nell's Pride of Bancroft Acres 500476 G 355 June 680 34.05 5844 297
†O'Dell Rose Gay 365610 A 249 June 917 40.90 9468 406
*†Ox Bow Echo's Elm Leaf 422427 B 145 June 1149 47.38 6550 260
†Pearl's Royal Jane 529127 G 152 June 680 31.83 3820 163
†Ringlet's Sofie 500477 G 302 June 382 21.33 4036 210
†Shy Ann of Bancroft Acres 456782 E 305 June 347 19.13 5959 295
Uretta of Bancroft Acres 500475 G 365 June 354 15.49 8219 344

Bandy, John W., Comfort Stock Farms, Bellevue, Ohio. ARHT
†Comfort F Pearl's Pricilla 493113 G 304 June 51 3.27 4848 285
S. Maradea Flashlight 207499 A. R. D. Comfort King's Polly's Pearl 406223
†Comfort K.Trilby's Tessoria 535207 G 305 Sept 228 10.73 10193 463

Bates, Isabel F., Adelmer Farm, Barrington, Ill.
Greenlea Ultra June 518311 C 297 June 993 47.96 10256 508
Richmont Proserpine 486255 G 352 June 894 48.91 10367 488
Rock Creek Flash's Nedra 519680 G 212 June 783 36.05 5588 258
Tianna's Kalmia 486395 F 116 June 1027 50.02 4058 199
Tianna's Kate 486397 F 168 June 1019 55.57 5914 306
Tianna's Kathleen 486398 G 207 June 1067 50.94 7292 339
Tianna's La Noce Katrina 486396 F 154 June 1047 58.85 5474 285
Tianna's La Noce Kosette 486393 G 365 June 903 43.89 11942 577

Beasman, Frank B., Fairhaven Farms, Sykesville, Md. ARHT
*†Fairhaven Butter Queen 467147 A 188 June 1106 56.77 8225 420
†Fairhaven Lady Q. Supreme 572339 G 198 June 835 38.76 6071 272
*Fairhaven Molly 307044 A 295 June 771 41.66 9726 506
*†Fairhaven Polly Queen 526151 B 99 June 1095 50.40 3922 190
Fairhaven Queen Celia 562437 G 318 June 778 35.01 9671 410
Maywick's Lassie 472730 G 352 May 609 27.65 8390 381
Nessa of Gwynllan 494943 G 244 June 590 32.22 4653 248

Beaty, Everett R., The Golden Grange, Huntington, Ind. ARHT
†Alfacrest's Fern 500139 F 68 June 1083 47.37 2319 104
†Bonnie of The Golden Grange 360687 A 148 June 820 42.34 4482 227
†Cascade Onyx 306648 A 35 June 1252 54.48 1422 61
S. Beechwood Zero King 101528 A. R. D. Imp. Mallett's Brunette 107367
†Evalon Princess 425649 A 42 June 1521 56.16 1996 73
S. Royal's Kris Kringle 146511 A. R. D. Evalon Farm's Ivy 233903
†Golden Grange B.P. 578713 G 150 June 596 30.76 3121 172
†Golden Grange Daisy 578712 G 133 June 894 37.91 4161 193
†Golden Grange D.C. 512008 C 55 June 1462 81.75 2596 145
S. Boulder Bridge Cimarron 198545 D. Golden Grange Dividend 381923
†Golden Grange Frances 474019 A 49 June 1732 78.67 2767 125
S. Starlight's King Sampson 194097 D. Frances E. of Hoosier Highway Farms 210245
†Golden Grange La Bon 2d 547623 F 134 June 745 37.81 3510 182
†Golden Grange Line Ella 586483 G 95 June 784 34.27 2778 114
†Golden Grange Maelad 513658 C 78 June 1347 69.27 3549 159
†Golden Grange May-Belle 578714 G 138 June 859 35.92 4023 185
†Plain View's Sunbeam 466550 A 138 June 1175 44.91 5310 210

Beebe, Charles Philip, Eastleigh Farms, Framingham Center, Mass.
(1 and 2 day test)
Eastleigh Cowbell 429982 D 206 June 1209 62.04 8232 424
Eastleigh Della 472360 F 227 June 941 44.79 7521 354
*Eastleigh Edna 372605 A 108 June 1706 66.37 6069 246
Eastleigh Freesia 458584 F 220 June 1199 54.09 9319 426
Eastleigh Primrose 472359 F 229 June 820 42.81 6893 348
†Eastleigh Sonoria 440530 D 185 June 751 40.82 5518 294
Eastleigh Star 434644 D 205 June 1176 62.80 7917 414
†Eastleigh Susan 466789 F 185 June 717 37.21 5414 269
Eastleigh Violet 429983 D 273 June 1089 56.67 9990 533
Eastleigh Wanda 497931 G 134 June 1215 52.73 5480 239
*Eastleigh Wisteria 458583 E 121 June 1284 65.23 5338 272

Beese, George W., Merestead Farms, Uniontown, Ohio. ARHT
†Jeannette of Greer 417691 A 86 Apr 557 28.72 2053 103
S. Strongheart's Toby of Elgercon 140884 D. Vaillant's Puregold of Greer 397674
Meadow Rue of Elgercon 417789 C 198 June 934 52.45 6472 320

Beese, John F., Merestead Farms, Uniontown, Ohio. ARHT
Evalon Holly 2d 427444 A 169 June 1198 58.01 7348 317
Louis' Kathryn 513325 G 98 June 927 46.36 3053 136
S. Cooper's King Louis 194072 A. R. D. Cherub's Pet of Goodrich 263453
Merestead Farm Hazel 482141 D 242 June 1149 55.62 9597 422
Richland's Daisy Blossom 490650 D 91 June 1152 49.23 3687 145
S. Caumsett Shane 197342 A. R. D. Raemelton Cherry Blossom 387258

Bell, John Edwin, Asheville, N. C. ARHT
Sailor's Betty Bell of Eliada 512482 G 150 June 761 36.22 4038 182

Berberovich, Thomas F., Longacres Stock Farm, Saginaw, Mich. ARHT
*Beechnut's Betsey 435630 A 150 June 941 40.88 5515 253
S. Sunnymede Rold Gold 180412 A. R. D. Aiyukpa K. Vernette 258129
*Beechnut's Jeanette 435626 A 221 June 972 35.29 8416 359
*Beechnut's May 435628 A 198 June 1010 43.26 8085 357
*Beechnut's Susie 440640 B 181 June 829 38.84 5493 278
*†Beechnut's Vernette 435633 A 56 June 1108 54.32 2116 98
S. Sunnymede Rold Gold 180412 A. R. D. Aiyukpa K. Vernette 258129

*†Cherub Dick's Golden Bell 413514 A 135 June 1025 52.79 4736 241
†Longacres Follow On 520982 G 140 June 864 40.65 4130 165
*Longacres May Rose 504072 E 221 June 855 47.58 6475 344
†Longacres Queen 520444 G 216 June 843 39.07 6448 320
Longacres Sweet Mystery 520983 G 135 June 917 42.77 4259 205
Longacre Victoria 463567 E 263 June 588 30.28 7380 364
Sancy of Homeward 498120 F 162 June 761 38.45 5309 259

Berge, Anton O., Corner Hill Guernsey Farm, Valders, Wis. ARHT
†Daisy Dora of Corner Hill 534284 D 235 June 739 35.84 6359 306
Nancy's Annabell of Corner Hill 225568 A 359 June 604 32.86 8757 452
†Royal's Nan of Corner Hill 402909 A 264 June 673 33.66 6599 344
†Royal's Superb of Corner Hill 439682 A 253 June 893 50.99 7811 453

Black, F. B., Est., Raemelton Farm, Mansfield, Ohio. ARHT
*Langwater Coronal 457756 D 186 May 1315 61.45 8720 394
*Raemelton Duchess 334001 A 232 May 1400 71.15 10518 520
*Raemelton Golden Charm 356746 A 194 May 1229 54.84 9387 394
*Raemelton Golden Duchess 461233 E 220 May 937 43.88 7520 338
*Raemelton Golden Flora 370585 A 287 May 910 43.32 9831 439
Raemelton Golden Lustre 479515 F 313 May 925 45.44 9601 466
*Raemelton Golden Pat 433774 B 42 May 1671 89.59 2177 118
Raemelton Golden Patience 479511 E 181 May 1168 47.90 7333 294
*Raemelton Golden Patsey 433775 B 80 May 490 18.82 3844 156
Raemelton Golden Prudence 479516 G 365 May 101 5.37 8674 421
*Raemelton Ramona 331395 A 328 Apr 824 37.16 13060 563
*Raemelton Royal Beauty 479510 D 51 May 1224 51.29 1950 85
*Raemelton Royal Bess 433777 B 82 May 1134 51.03 2907 127
S. Caumsett Shane 197342 A. R. D. Raemelton Sunny Bess 318460
*Raemelton Royal Biddy 433776 B 107 May 1196 51.43 4251 183
Raemelton Royal Bonnie 558846 G 76 May 985 52.32 2405 113
Raemelton Royal Charity 505962 G 220 May 788 36.28 5967 264
Raemelton Royal Duchess 542011 G 172 May 800 34.91 4514 191
Raemelton Royal Eidelweis 479519 G 286 May 745 35.50 6594 313
Raemelton Royal Flo 479518 F 167 May 1070 44.52 5677 219
Raemelton Royal Gemette 558843 G 167 May 829 43.71 4584 218
Raemelton Royal Janet 558844 G 103 May 762 34.09 2560 118
*Raemelton Royal Princess 448302 C 126 May 1488 68.93 6143 267
Raemelton Royal Queen 524672 G 167 May 1057 48.97 5673 237
*Raemelton Sunny Belle 388004 A 351 Apr 536 26.69 13549 601
*Raemelton Sunny Duchess 364759 A 120 May 1667 70.04 6501 283
*Raemelton Sunny Hollyhock 370574 A 194 May 1199 62.83 8617 457
*Raemelton Sunny Mag 413928 B 122 May 1507 60.16 6212 286
*Raemelton Sunny Netta 413929 D 336 Apr 341 20.10 10578 512
*Raemelton Sunny Periwinkle 413923 B 293 May 962 53.59 9598 546
*Raemelton Sunny Queen 461235 D 52 May 1324 59.07 2240 106
S. Sunnyvale Sun 103167 A. R. D. Raemelton Duchess 334001
Raemelton Triumph Beautiful 517782 G 129 May 1012 43.53 4293 178
Raemelton Triumph Jean 524673 G 140 May 1049 49.62 4781 213
Raemelton Triumph Lovely 517783 G 137 May 1028 46.18 4623 196
Raemelton Triumph Pretty 539005 G 61 May 1081 46.60 2059 87
S. Raemelton Sunny Triumph 227565 D. Raemelton Golden Patsey 433775

Blair, D. H., Meridian, Idaho. ARHT
Primrose of Hagerman 519270 G 79 June 1186 43.78 3399 128

Blume, W. A., Dunrovin Guernsey Farm, Farmington, Mich. ARHT
†Dunrovin Jean 524568 G 28 June 974 47.14
S. Haven Hills Slogan's Prince 223309 D. Fairholm Fern 433278
†King's Holly of Belmont 509887 G 102 June 1213 49.13 4653 198
†Lucy Dunrovin 516089 G 56 June 1257 51.18 2182 95
S. Maple Grove Caesar 213876 D. Penasa Susanne of Silver Lake 439588
†Mary of Quantock Croft 508827 G 85 June 877 37.21 2427 111
S. Coronation Duke 212815 D. Meadow-Gold Keepsake 432384

Bolender, A. B., Bolendale Guernsey Farm, Muncie, Ind.
*Kenfleur's Foremost Marcella 525965 C 257 June 745 37.63 7832 424
*Kenfleur's Miss Omega 485522 C 84 June 1603 73.77 4764 215

Bolton, Chester C., Franchester Farms, South Euclid, Ohio. ARHT
Cain's Trudie of Elgercon 533897 G 145 June 779 38.44 4118 191
S. Franchester Cain 218901 D. Shah's Trudie of Elgercon 363462
*Emerita of Montfaucon 416887 B 225 June 1310 65.51 9723 480
Franchester Baroness 450618 E 273 June 1003 43.26 10260 452
Franchester Bittersweet 479212 F 352 June 707 35.37 10231 447
Franchester Camille 505367 G 200 June 956 34.74 6993 271
Franchester Caper 479217 G 365 June 679 39.52 10206 547
Franchester Careen 502105 G 317 June 800 36.26 10164 489
*Franchester Cornelia 397041 A 240 June 1301 61.44 10778 548
Franchester May Destiny 508070 G 207 June 769 35.70 5677 271
Franchester May Girl 508073 G 181 June 766 41.41 5667 291
Franchester May Maid 492188 F 116 June 873 40.77 3623 163
S. Franchester Knight 222320 D. Franchester Sapphire 279150
Franchester May Star 508077 F 43 June 862 40.61 1303 61
S. Franchester Knight 222320 D. Guern-Zalee's Minta 449348
Franchester Noble Pearle 591610 G 35 June 1080 45.27 1243 52
S. Green Meadow Renown 196361 A. R. D. Franchester Superb 403757
Franchester Pansy 487078 G 365 June 148 6.51 10158 453
Franchester Patience 487076 G 364 June 686 35.43 9654 503
Franchester Patty 523744 G 72 June 901 43.55 2243 106
S. Franchester Cain 218901 D. Meadow Rue of Elgercon 417789
*Franchester Rainbow 430652 C 153 June 990 47.82 6483 309
*Franchester Remembrance 392172 A 204 June 1120 54.59 7979 398

Franchester Reverie 479211	F	360	June	789	46.50	10307	589
Franchester Shapely 505366	G	249	June	683	37.85	6729	355
Franchester Shasta 505368	G	223	June	646	33.64	5298	269
Franchester Tulip 487079	G	365	June	120	6.77	9731	514
*Guern-Zalee's Lena 393888	A	319	June	748	37.33	8757	463
*Langwater Turquoise 351415	A	365	June	128	6.44	13388	615
*Shah's Trudie of Elgercon 363462	A	218	June	1096	55.26	8561	437

Boltz, R. J., Foxwood Farms, Solebury, Pa. ARHT

†Pine Run's Faithful 513455	F	28	June	922	42.73		
s. Fritzlyn Val Jean 210753		D. Chiffon of Limeport 271062					
†Westmont Lady Polly 403116	A	249	June	784	40.16	8691	427

Boulder Bridge Farm Company, Boulder Bridge Farm, Excelsior, Minn.

Big Springs Dawn 479311	C	267	June	783	46.28	8158	465
*Boulder Bridge Ileta 477993	B	88	June	1382	61.40	4250	193
Boulder Bridge Jasmine 457206	E	160	June	871	42.52	5260	231
Boulder Bridge Jubilant 481052	F	351	June	657	39.22	8392	428
Boulder Bridge Kamalin 540894	G	122	June	1017	46.89	4474	198
Boulder Bridge Karma 540900	G	128	June	945	43.21	4173	184
Boulder Bridge Katella 540902	G	173	June	884	43.26	5581	269
Boulder Bridge Katona 540891	F	87	June	1244	50.28	3655	148
Boulder Bridge Katrina 540896	G	180	June	1032	52.35	5770	272
Boulder Bridge Kesta 540897	G	184	June	1022	46.74	7018	293
Boulder Bridge Keta 521921	F	108	June	1214	53.55	4468	188
Boulder Bridge Keystone 521923	G	227	June	939	47.61	7884	366
Boulder Bridge Kezia 524102	F	271	June	674	37.97	6707	341
Boulder Bridge Kilda 466242	F	212	June	690	32.32	7131	314
Boulder Bridge Kristie 540903	G	160	June	913	44.30	5109	224
Boulder Bridge Lillian 521927	G	110	June	967	45.55	3895	172
Elizabeth of Iowagold 477539	E	139	June	1028	48.12	5227	241
Kada of Boulder Bridge 540893	F	32	June	1151	55.64	1214	58
s. Boulder Bridge Sultan 212900		D. Rose Hill Rosalia 417503					
Kaolin of Boulder Bridge 521925	G	218	June	833	49.43	6474	380
La F. Dolly of Crane Farm 479225	E	365	June	532	28.08	11839	604
La F. Elva of Crane Farm 479224	D	99	June	1391	59.82	4670	209
Lois's Babe of Ross Farm 422181	C	325	June	956	50.12	12210	618
Mamie of Wynola 471169	E	156	June	1087	50.26	6300	289
Queen's Dolly of Smithdale 456671	A	73	June	1280	61.06	3095	144
Spring Brook's Donna 468189	A	95	June	1500	68.25	4922	217

Boyd Farm Company, Boyd Farm, Yuba City, Calif. ARHT

†Aloha of Boyd Farm 582077	G	73	June	866	29.62	1943	67
†Amanda of Jacinto 525792	F	219	June	926	42.44	7499	334
†Ann's Rosette of Few Acres 536119	F	305	June	105	4.95	7237	339
†Athlone's Clara of Few Acres 537371	E	97	June	818	37.97	2837	127
†Babe of Boyd Farm 586514	G	13	June	291	9.59		
s. Theo-Vale Silver Gale 229828		D. Babe of Kamilche 433757					
†Babe of Kamilche 433757	B	118	June	1014	44.12	4109	176
*†Belva of Jacinto 525788	D	91	June	1026	44.05	3284	133
†Burma of Jacinto 464611	D	196	June	712	34.63	6096	282
†Catharina of Jacinto 464606	D	305	June	106	7.36	9337	445
†Daffodil of Boyd Farm 582075	G	95	June	856	39.67	2566	113
†Daffodil of Hughes Place 446099	C	139	June	1188	53.97	5956	275
*†Denita of Jacinto 464604	A	74	June	1161	47.26	2890	119
†Dessa of Rainier View 493572	C	148	June	950	41.83	5575	244
†Dolores of Kamilche 488877	C	34	June	1103	43.93	1242	49
s. Theo-Vale Fearless 198693		D. Diana of Kamilche 433756					
†Dora of South City 420782	B	76	June	995	46.29	2637	127
*†Emma of South City 420783	B	125	June	974	41.31	4631	202
†Estelle of Kamilche 438601	C	59	June	921	50.20	1834	86
†Gay Lad's Lola of Traverdale 461389	E	305	June	220	13.90	7070	381
*†Georgia of Jacinto 464607	C	104	June	1104	58.44	3812	194
†Gervina of Jacinto 529076	G	135	June	712	30.91	3359	140
*†Glonera of Jacinto 464602	A	80	June	1265	49.49	3483	142
†Griselda of Boyd Farm 586513	G	33	June	1089	42.92	1177	46
s. Chuckanut Premier 231280		D. Theo-Vale Gypsy 457269					
Harriette of Jacinto 527392	F	281	June	302	18.06	4982	262
*†Honey's Defiance 432345	B	138	June	553	35.40	3027	175
†Ina of Jacinto 464612	D	262	June	552	35.78	7036	355
†Jacinto's Sally Girl 464600	A	97	June	1106	46.80	3829	153
Lelia of Jacinto 464601	B	188	June	979	48.19	7333	339
†Lilly-Maid's Denita 536121	F	191	June	948	45.52	6453	300
*Marlene of Jacinto 525786	D	148	June	987	47.77	5642	264
†Marymoor Abydos 487196	D	174	June	669	35.48	4603	216
†Marymoor Darfoor 489428	F	223	June	760	42.12	6106	296
*†Marymoor Edfu 489426	C	117	June	1193	52.49	5171	206
†Marymoor Moeris 503348	B	30	June	1064	44.70		
s. Marymoor Rubison 209112		D. Marymoor Maxine 493040					
†Marymoor Tum 487195	C	167	June	768	34.20	4863	226
†Marymoor Twinks 499352	D	207	June	674	33.39	6335	296
†Maybeam of Jacinto 525793	F	95	June	1110	43.32	3378	137
Mona of Jacinto 525794	G	252	June	618	29.93	6074	301
†Nita of Rainier View 493576	C	69	June	993	46.71	2291	112
†Patsy of Boyd Farm 582076	G	103	June	724	35.06	2499	121
†Patsy of Delphi Dell 424918	C	208	June	693	28.57	6444	245
*†Patty of Jacinto 525787	D	119	June	797	49.46	3718	198
*†Pearl of Kamilche 488875	B	60	June	1091	44.31	2223	92
†Polly of South City 394555	A	111	June	900	46.66	3693	191
†Quin of South City 463407	D	9	June	330	13.39		
s. Fir Ridge King 223387		D. Frances Ludy of South City 327303					
Shirley of Jacinto 464610	D	323	June	263	15.32	7578	386
†Sophia of Jacinto 525795	G	284	June	258	16.70	5122	251
*†Theo-Vale Aloha Kate 434920	C	150	June	818	35.59	4659	211
Theo-Vale Barbra 399848	A	255	June	507	23.55	6803	287
†Theo-Vale Berdena 470740	F	305	June	20	1.05	7091	373
†Theo-Vale Darnella 470737	F	289	June	622	33.01	6365	313
†Theo-Vale Dazey 470741	F	295	June	490	26.93	7015	341
†Theo-Vale Genesta 470736	E	97	June	806	37.10	2684	120
†Theo-Vale Gwen 470739	E	134	June	500	24.99	2696	133
*†Theo-Vale Gypsy 457269	D	122	June	1003	41.63	4307	181
†Theo-Vale Jewell 446679	C	42	June	1007	33.25	1392	46
s. Chicona Leander 128823		D. Olympia De De 155873					
*†Theo-Vale Kathleen 434921	C	101	June	1005	41.23	3517	148
†Theo-Vale Leta 446681	C	12	June	371	14.47		
s. Chicona Leander 128823		D. Lady Faithful of Olympia 217884					
†Theo-Vale Nodina 457271	E	242	June	528	29.05	4921	248
†Theo-Vale Terry 464647	E	303	June	323	19.39	5285	275
Theo-Vale Wanda 434916	C	249	June	794	35.73	7101	293
*†Theo-Vale Zada 470738	D	13	June	527	24.23		
s. Langwater Western Admiral 204886		D. Theo-Vale Iona Kay 393564					
†Theresa of Jacinto 527393	F	174	June	850	39.98	5248	247
†Trojan's Amelia 536136	G	118	June	829	36.81	3362	144
†Trojan's Cherry 536123	F	118	June	726	37.03	3207	145
†Trojan's Cinderella 536129	F	97	June	745	37.86	2462	117
Trojan's Delia 536133	G	187	June	560	26.90	4063	179
†Trojan's Delight 536132	F	161	June	305	19.49	2666	153
†Trojan's Dorothy 536124	F	131	June	812	43.08	3843	191
†Trojan's Ena 536126	F	219	June	581	29.95	5159	227
†Trojan's Jessica 536131	F	128	June	704	32.67	3183	141
†Trojan's Jewel 536135	F	104	June	882	35.22	3308	142
†Trojan's Loretta 537370	E	153	June	839	43.74	4714	245
†Wilmetta of Jacinto 525790	F	279	June	401	19.43	5753	254

Brandtjen, Henry A., Brandtjen Stock Farms, Farmington, Minn. ARHT

*Berndale's Linda Belle 383355	A	91	June	1362	54.90	4301	178
*Berndale's Princess Flora 386455	A	147	June	1064	50.86	5627	264

Brewer, H. D., Ard-Na-Clachan Farm, Shrewsbury, Mass.

Ard-Na-Clachan Janet 462039	C	185	May	1131	58.82	7769	376
Ard-Na-Clachan Sally 413866	A	159	May	895	44.88	5661	289
Fellowship's Supreme Circe 364527	A	241	May	1067	56.27	9834	502

Brown, Donaldson, Mount Ararat Farm, Port Deposit, Md. ARHT

Butterfat's Golden 512211	G	36	June	619	35.91	740	41
s. Hilltop Myrtle's Butterfat 451676	172478 A. R.			D. Cherub's Golden Rod			
*Challenger's Beda Flo 407518	B	308	June	866	46.80	10547	541
Challenger's Dittany 479596	B	97	June	1052	54.72	3551	179
Challenger's Holly Queen 511622	G	150	June	612	33.04	3408	179
Challenger's Prim 480716	G	205	June	728	36.99	5640	297
†Challenger's Rose Lou 478821	F	296	June	580	33.87	5660	341
*Challenger's Upland's Lady 480587	B	25	June	1057	54.79		
s. Wild Rose's Challenger 214064 A. R.		D. Cherub's Valiant Lady 422859					
Cherub's Alpha 478794	B	249	June	761	44.86	6169	375
Cherub's Babe 447258	A	235	June	962	47.74	8265	414
*Cherub's Beda's Star 478810	D	17	June	711	29.83		
s. Wild Rose's Challenger 214064 A. R.		D. Beda's Silver Star 360116					
Cherub's Betsy Sylvia 512208	G	58	June	790	38.56	1478	78
Cherub's Elkview Dollie 403156	A	360	June	456	28.22	8253	491
Cherub's Flora Pearl 511630	G	141	June	576	29.94	3012	151
*Cherub's King's Babe 479605	C	109	June	1187	53.78	4899	215
Cherub's King's Bessie 479597	B	132	June	919	50.41	4736	246
*Cherub's Merry Maid 478809	D	327	June	67	4.40	6162	342
Cherub's Princess Hope 483234	F	365	June	670	42.85	9689	567
*Cherub's Rose's Flora 478802	C	188	June	862	37.36	6656	295
*Cherub's Royal Betsy 418449	A	86	June	1092	49.73	3217	156
*Cherub's Royal Polly 403152	A	319	June	858	47.22	10211	563
Cherub's Royal Virginia 398343	B	273	June	959	44.98	9741	463
Cherub's Victory Girl 408842	A	61	June	1197	52.20	2430	96
Cherub's Yeoman May 478818	E	140	June	882	53.41	4458	252
†Cherub's Yeoman's Golden 481626	F	296	June	541	29.91	5669	301
†Flora's Valiant Princess 480717	G	303	June	531	31.46	6086	327
†Jethro's Cherub Flower 478827	G	278	June	447	21.88	4294	206
Jethro's Cherub Princess 479607	D	78	June	1116	49.33	2839	119
Jethro's Flower 478828	G	273	June	523	33.02	5544	344
Jethro's Jewel 511623	G	83	June	532	23.67	1471	67
Jethro's King's Lady 478815	G	365	June	154	8.23	10898	507
Jethro's King's Paula 478822	G	303	June	803	43.12	8301	449
Jethro's Pomara 486817	G	141	June	774	36.62	3705	163
King's Gold Lilly 512207	G	61	June	704	34.71	1444	69
Monsieur's Foremost Rose 408841	A	219	June	649	38.20	5975	301
*Monsieur's King's Cherub 475796	B	120	June	1022	56.23	4501	242
Monsieur's Steadfast Rose 478800	B	97	June	1035	54.35	3660	173
†Monsieur's Sunflower 451675	A	140	June	504	27.09	2600	138
Monsieur's Wild Rose 381240	A	258	June	700	37.20	7679	419
Pride's Valiant's Flower 331877	A	310	June	701	42.93	8248	497
Princess Conqueror's Lady 517487	G	214	June	573	30.20	4777	243
Princess' Valiant Minervine 517486	G	340	June	467	25.90	5710	300
*Procris' Pride Lady 352054	A	15	June	585	20.27		
s. Pride's Duchess' Procris 169291 A. R.		D. Bessie B. 2d 97249					
Rosebud's Monsieur's Lucille 479598	C	78	June	884	33.42	2458	97
*Rose King's Lou 466710	C	365	June	440	33.14	9636	582
Rose King's Rosalind 451677	A	48	June	1154	50.08	1749	75
s. Burnside Rose King 125237 A. R.		D. Cosquay's Rosalind 2d 230507					
*Rose's Cherub Ella 479602	C	50	June	1276	58.57	2070	100
s. Wild Rose's Challenger 214064 A. R.		D. Valiant's Royal Ella 405045					
*Senator's Wild Rose 309258	A	267	June	962	47.82	10176	517
†Valiant's Golden Flower 367177	A	150	June	863	36.86	4461	221
†Valiant's Holly Queen 497113	G	255	June	578	34.88	5360	284

Brown, Henry M., Savada Farms, Whitesboro, N. Y. ARHT

*Africander Knight's Lenora 397515	A	300	June	543	26.04	8187	381
*Angeline of Savada Farms 357311	A	277	June	620	31.60	7844	379
*Lakeside Evelyn 431181	D	310	June	138	7.82	6516	339
*Lakeside Susan 455946	E	203	June	700	36.16	5964	297
*Myra's Mena Rose Midge 449311	A	221	June	635	33.51	5259	263
Savada Farms Alma 495223	F	105	June	786	38.76	3030	142
*Savada Farms Blossom 431939	D	263	June	848	39.04	8730	409
Savada Farms Eva 472263	G	365	May	288	15.28	8957	408
*Savada Farms Luster 411860	C	328	June	132	8.08	6862	350
Savada Farms Melba 502478	G	71	June	1062	50.56	2635	127
*Savada Farms Mingtoy 400967	B	256	June	925	48.88	9213	479
Savada Farms Mythel 487416	G	223	June	568	26.08	4564	210
*Savada Farms Olanda 487415	G	180	June	543	24.41	3826	187
Savada Farms Stella 495221	G	248	June	613	28.78	5876	279
Savada Farms Violet 495222	G	309	June	166	8.80	5988	272

Brown, H. H., Strother, S. C.

Caroline's Golden Rose 396157	A	294	June	730	43.12	10689	546
*Glen-Echo's Golden Diana 504657	B	172	June	774	39.32	5695	306
Goldenrod's Cora of Glen-Echo 511152	G	114	June	935	43.40	3801	170
s. Quail Roost Goldenrod 220613		D. Glen-Echo's Golden Diana 504657					

Brown, J. A., Est., Brown Ranch, Capitola, Calif.

*Delight of Weowena Farm 244311	A	268	June	843	41.33	10411	466
Santa Cruz Butterfat Cora 372424	A	150	June	1656	62.45	8605	284

Santa Cruz Butterfat Fairy 412512	C	365	June	429	18.17	17191	768
Santa Cruz Butterfat Winner 426850	B	80	June	1550	63.09	4154	180
s. Butterfat Flower Boy 163219 A. R.				D. Labee's Wanda of Chetek 234762			
Santa Cruz Holliston Clarabel 364414	A	274	June	1148	47.90	12042	486
Santa Cruz Holliston Clarice 349979	A	288	June	863	39.96	11234	478
Santa Cruz Holliston Damosel 412514	B	232	June	806	35.25	9299	413
Santa Cruz Holliston Daphne 349971	A	177	June	1221	60.20	8370	368
*Santa Cruz Holliston Dimple 354936	A	365	May	813	37.68	17024	760
Santa Cruz Holliston Dovey 364411	A	260	June	1318	58.01	12380	513
Santa Cruz Holliston Fearless 403780	A	88	June	1775	71.01	5279	209
s. Holliston Royal of Rockingham 154687 A. R.				D. Santa Cruz Fig 259900			
Santa Cruz Holliston Leonora 412508	B	230	June	656	39.07	7368	396
Santa Cruz Holliston Mona 412513	C	365	June	903	50.88	13908	760
Santa Cruz Holliston Olanda 349982	A	277	June	1048	60.20	10652	558
Santa Cruz Holliston Peggy 412518	C	307	June	573	25.85	8768	384
*Santa Cruz Holliston Quince 354943	A	365	June	852	36.67	17107	691
Santa Cruz Holliston Violet 504591	G	99	Aug	1156	57.13	4227	199
s. Holliston Royal of Rockingham 154687 A. R.				D. Santa Cruz Violet Rose 323651			
Santa Cruz La Alena 315698	A	136	June	1140	63.55	6044	291
Santa Cruz La Catalena 323116	A	176	June	1095	62.11	7371	365
Santa Cruz Prince's Doraline 445723	E	365	May	88	3.81	13496	578
Santa Cruz Princess Daffodil 412503	B	125	May	1348	56.63	6040	245
Santa Cruz Prince's Violet 432310	D	339	June	987	56.99	14669	696
Santa Cruz Prince's Winnalee 432308	C	95	June	1500	58.20	4763	173
s. Hilltop Butterfat Prince 192936 A. R.				D. Santa Cruz Holliston Wyanet 372421			

Buckingham, M. C., Fairview Farm, Cornwall, Pa. ARHT

Alhambra of Fairview 492718	F	119	June	795	39.70	3117	171
Alluna of Fairview 479001	G	343	June	758	37.32	8732	440
Atlantida Ultimas 492720	G	337	June	951	43.47	9804	452
Barcelona Ultimas of Fairview 478998	G	337	June	913	39.36	10029	429
Bishofa Ultimas 455994	D	104	June	1142	45.82	3935	159
Cambriona of Fairview 479002	G	345	June	629	33.47	6920	388
Cottica Superior 492715	G	303	June	799	38.70	7440	361
*Duralena 325397	A	249	June	1055	46.55	9668	437
Evviva of Fairview 478991	E	147	June	713	40.86	3980	217
Fairview's Golden Portal 492713	G	337	June	802	40.87	8692	423
Golden Glow of Fairview 519773	G	100	June	865	43.28	3013	134
s. Tampa's Ultimas of Fairview 187074 A. R.				D. Gold Avocoda 349578			
Hortensia of Fairview 524701	G	29	June	960	43.31		
s. Orizaba's Warrior of Fairview 230024				D. Camora Ultimas 384013			
Lois Hawthorn 478988	E	209	June	821	36.49	6148	277
Magmerica Superior 492717	G	347	June	847	45.86	9668	457
Maraval 325398	A	365	June	359	15.15	11199	464
Morella Superior 330771	A	308	June	1016	51.65	11131	625
Narga Ultimas of Fairview 479003	G	347	June	732	41.54	9328	481
Orono Ultimas 524700	G	83	June	857	40.21	2540	115
Patoka Ultimas 349581	A	278	June	788	41.96	10366	472
Super Andania 439958	D	349	June	469	30.27	7537	437
Superior's Zinnia of Fairview 358178	A	29	June	1482	81.53		
s. Florham Superior 70439 A. R.				D. Glexzenia 165677			
*Tania 325390	A	296	June	834	41.45	9399	455
Telena Ultimas of Fairview 478995	E	100	June	781	38.13	2737	130
Ultra C's Munda 524699	G	55	June	1043	48.52	1766	79
s. Ultra C's Superior of Fairview 198091				D. Flandria Ultimas 349586			
Ultra Mamura 358179	A	85	June	1228	60.21	3467	165
*Ultra Talladeen 384016	A	296	June	976	47.83	10535	508
Warrior's Kaisha 455986	D	221	June	839	36.85	5915	283
Warrior's Kalanga of Fairview 478994	F	325	June	725	33.39	7124	356
*Zingarella's Super Munargo 408522	B	296	June	598	35.90	8589	394

Buntin, J. T., Gayoso Farms, Horn Lake, Miss. ARHT

Gayoso Actor's Fern 522801	G	107	June	1153	50.18	4455	202
*Gayoso Actor's Ina 323644	A	88	June	1109	43.49	3507	138
s. Langwater Actor 60162 A. R.				D. Ina Pearl of Gayoso Farm 103035			
Gayoso Actress Pet 489054	E	359	June	367	19.71	9527	478
Gayoso Alexa Marshall 514905	G	152	June	804	39.12	4474	210
*Gayoso Alicia May 502523	B	95	June	1200	51.64	4140	182
Gayoso Alvia 487945	F	365	June	448	23.34	9868	469
Gayoso Joy's Cora 522799	G	176	June	821	37.88	5493	247
*Gayoso King's Beautiful 448145	C	362	June	888	38.65	11642	503
*Gayoso King's Patricia 445484	C	365	June	361	18.39	11895	580
*Gayoso King's Ruby 470013	A	234	June	1084	50.33	9324	409
*Gayoso Madia 526157	B	97	June	978	43.73	3497	170
Gayoso Marcella 489052	C	72	June	1040	49.23	2696	117
s. Cooper's Marcander 196084 A. R.				D. Gayoso King's Margery 380390			
Gayoso Maruby 526158	C	269	June	698	36.60	6997	360
Gayoso May Joy 497010	E	362	June	779	40.06	11249	524
Gayoso Milady 526160	G	153	June	755	34.45	4451	202
Gayoso Miss Mabel 581377	F	159	June	967	48.86	5657	292
Gayoso Miss Veneta 487947	E	85	June	1120	54.69	3171	153
s. Gayoso Mississippian 203322				D. Gayoso Veneta 470011			
Gayoso Pearl's Ina 487946	F	167	June	775	34.14	5027	221
*Gayoso Peggy Patricia 387969	A	212	June	1229	71.28	10307	549
Gayoso Penetta 522800	G	232	June	719	34.33	6335	283
*Gayoso Priscilla 481462	B	74	June	1263	59.65	3248	139
s. Gayoso Peggy's Squire 181711 A. R.				D. Gayoso Actress Mavourneen 330973			
*Gayoso Rowena 453320	A	172	June	1180	46.75	7951	324
Gayoso Ruby 2d 481463	F	347	June	663	33.95	8296	416
*Gayoso Secret 482233	B	178	June	865	44.64	7086	346
Gayoso Southern Coral 482240	E	221	June	735	36.62	5938	286
Gayoso Southern Cordelia 522798	F	96	June	894	32.81	3164	123
Gayoso Southern Patricia 481464	F	277	June	641	35.61	6392	350
Gayoso Southern Rose 576132	F	167	June	999	39.97	6494	248
Gayoso Syllis 585543	G	95	June	915	35.45	3112	121
Gayoso Woodbine 585544	G	95	June	970	39.78	3576	139
*Hazelwood's Tilda 434786	C	178	June	1048	45.07	7399	316
Jasper County Flower 528430	C	256	June	796	43.02	7531	374
*Lila Drew Cherub Sunbeam 436688	D	157	June	1267	53.76	7532	323
*Lila Drew Osseo Jobeam 431978	C	82	June	1347	60.36	3975	172
s. Osseo's Lad of Lila Drew Farm 209785				D. Joan's Beam of Lila Drew Farm 372209			
*Lila Drew Osseo Pea 431973	C	176	June	935	44.61	6474	308
*Spring Hill's Ann's Nora 409051	B	239	June	883	45.24	8576	443
Spring Hill's Starlight's May 357173	A	310	June	820	44.14	10039	472
*Sunshine's Beautiful Sue 448096	A	79	June	1210	52.31	3583	154
s. Appin's Demonstrator 97996 A. R.				D. Susanna of Rock Springs 147512			

Burch, R. A., Burch Dairy Farm, Florence, S. C. ARHT

Alberta's Beauty 435076	C	139	June	922	49.24	4244	199
Betty Joe Fagin 368946	A	267	June	932	42.62	9181	417
Cavalier's Eugenia 317789	A	283	June	818	44.58	8061	416
Cavalier's Loulou 346228	A	114	June	973	44.67	3551	156
Coker Fancy Elaine 445123	E	311	June	787	42.36	8475	427
Coker Fancy Sunbeam 445124	E	289	June	805	44.29	8596	422
Coker Radiant Glow 417069	C	292	June	618	32.30	5688	291
Coker Radiant Queen 420754	C	314	June	710	40.65	7683	406
Hopeful's Annie 532395	D	301	June	752	42.53	8355	396
Sun Ray's Pet 462234	F	303	June	847	45.59	8608	453

Burden, James A., Est., Woodside Farm, Syosset, N. Y.

Charm of Woodside 487821	G	345	June	637	33.72	9025	452
Fashion of Woodside 463416	E	53	June	1200	61.11	2041	100
Geraldine of Woodside 507952	G	84	June	962	52.35	2701	128
Kismet of Woodside 419131	C	285	June	961	47.50	11162	538
Oasis of Woodside 355690	A	262	June	815	34.97	9623	402
*Princess Gwendolyn's Peggy 345184	A	101	June	1109	57.47	4053	201
Romance of Woodside 442301	D	101	June	765	41.72	3159	148

Calhoun, E. F., Twinkle Star Ranch, Grants Pass, Oregon. ARHT

†Traveler's Garnet of Baker View 522893	D	72	June	1063	51.14	2675	133
s. Fircrest La France Traveler 203083				D. Master's Garnet of Baker View 369663			

Calhoun, J. C., Twinkle Star Ranch, Grants Pass, Oregon. ARHT

*†Bonney of Twinkle Star Ranch 381136	A	124	June	1001	43.54	4800	218
†Rogueland's Marie 402313	A	298	June	599	31.97	7945	400
*†Rose Mary of Home Comfort Farm 514633	C	165	June	1037	50.33	6112	297

Campbell, J. A., Oak Park Guernsey Farm, Amity, Oregon.

†Albertine of Oak Park 384414	A	304	May	36	2.05	8220	448
†Barbara of Oak Park 459193	E	305	May	8	.54	6934	362
Bessie of Oak Park 460737	F	355	June	411	25.07	7673	456
*†Evelyn of Oak Park 384416	A	158	June	1308	50.50	7600	353
Lophie of Oak Park 477562	G	256	June	1111	39.36	9689	427
†Maggie of Oak Park 384415	A	305	Apr	22	1.26	11450	564
†Valor's Joanna of Oak Park 533187	G	64	June	1271	43.88	2553	90
†Valor's Josephine of Oak Park 533185	G	45	June	1375	48.82	1984	70
s. Val Dasher's Royal 181162				D. Albertine of Oak Park 384414			
†Valor's Pansy of Oak Park 518350	G	71	June	990	38.02	2533	99
s. Val Dasher's Royal 181162				D. Maggie of Oak Park 384415			
*†Violet May of Oak Park 411041	B	100	June	1468	54.32	4886	203
Zeeda of Oak Park 459200	F	286	June	1122	51.42	11022	545

Candler, John S., Mileybright Guernsey Farm, Decatur, Ga. ARHT

*Actor's Ellen 542237	C	131	June	1137	35.72	5861	215
Conquest's Fantine 359804	A	191	June	534	24.61	4025	196
Echo of Mileybright 584185	F	122	June	1366	58.23	5806	239
Ellen of Mileybright 584188	G	36	June	769	27.93	908	32
s. Creatwood Raider's Conrad 212504				D. Actor's Ellen 542237			
Gwinett's Lancastrian Mary 414882	B	242	June	899	32.75	7496	292
*Lady White Rose of Mileybright 510504	C	191	June	1282	54.26	9640	402
Martha Erwin 517240	G	196	June	575	24.62	3954	178
May Belle of Mileybright 527141	C	186	June	633	26.09	5481	249
Mermaid of Mileybright 378073	A	30	June	1403	51.36		
s. Mimosa Ranger 70385 A. R.				D. Mileybright's Mermaid 236468			
Mileybright's Ina 562375	F	20	June	655	24.70		
s. Gayoso Ina May's King 217228				D. Gayoso May Beth 424498			
Mileybright's Ranger's May 387508	A	216	June	1239	47.46	9004	379
Mileybright's Resolute's Beauty 470764	F	242	June	841	40.88	6101	309
Mileybright's Resolute's Sequel 470763	F	237	June	824	39.26	6471	309
Mileybright's Rosia Lea 356836	A	106	June	952	37.91	3391	140
Mileybright's Winnie's Mermaid 537074	C	30	June	1445	57.39		
s. Mileybright's Winnie's Ranger 194170				D. Mileybright's Mermaid 236468			
*Oak Terrace Ada 391609	A	97	June	1829	59.83	6323	220
Resolute's Lady Katherine 518321	E	217	June	1260	49.16	8586	359
Resolute's Rose of Mileybright 527143	F	132	June	824	46.19	4155	217
*Rosebud's Lady of Mileybright 425770	B	181	June	1324	55.64	8892	407
Rosia Lea of Mileybright 519827	C	75	June	678	25.30	1590	59
s. Rosebud's May King Ranger 193888				D. Mileybright's Rosia Lea 356836			
Soso's Charity 388717	A	68	June	991	41.35	2324	96
s. Inverness Ivanhoe 196961				D. Soso of Edgewood 287742			
Winnie Ranger's Sequel 398232	A	200	June	938	45.96	6841	337

Cann, H. E. & M. B., Esco Farms, West Chester, Pa. ARHT

*†Brownlie Alethea 289238	A	135	June	747	33.27	3608	156
*†C. F.'s Great Hyacinth 443399	D	129	June	730	40.32	3594	176

†Esco's Belle 521803 G 30 June 946 40.11
s. Rosetta's Leader 206426 D. Love's Surprise 376175
†Esco's Betty 453323 D 52 June 739 38.68 1392 74
s. Edgewood of Pencoyd 169733 A. R. D. Esco's Bertha 394068
Esco's Buttercup 393191 A 327 June 460 29.86 6037 362
†Esco's Charice 485474 F 175 June 768 33.05 5401 212
†Esco's Clover 506103 F 119 June 656 30.66 2867 131
†Esco's Edwinna 485472 F 82 June 840 33.52 2494 98
Esco's Ellene 501252 G 273 June 688 38.83 6785 349
†Esco's Gem 477469 D 21 June 538 30.30
s. Edgewood of Pencoyd 169733 A. R. D. Marshallvale Jessica 330363
†Esco's Glenwood 485467 F 162 June 661 34.33 3704 188
†Esco's Joy 506102 G 162 June 492 26.85 3429 176
†Esco's Marino 506105 F 65 June 918 49.69 2151 111
†Esco's Marjorie 401338 A 305 June 365 24.33 5692 311
†Esco's Millie 506101 F 116 June 709 30.81 3069 136
Esco's Patsy 455051 E 365 June 533 24.52 6337 303
*†Fred's Toddy 384472 A 273 June 741 35.21 7106 339
†June Hyacinth 387399 A 135 June 894 41.33 4646 216

Cassatt, E. B., Est., Chesterbrook Farm, Berwyn, Pa. ARHT
C. F.'s Butter Maid 505751 G 79 June 1063 49.02 2760 121
C. F.'s Christmas Cheer 456933 F 280 June 650 32.44 6446 322
C. F.'s Honor Roll 482423 F 123 June 1038 54.93 4418 214
C. F.'s Maid of Honor 482420 G 311 June 700 34.68 7063 342
C. F.'s Merry Belle 457672 E 186 June 1038 47.46 6680 292
C. F.'s Merry Bloom 517809 G 45 June 939 38.60 1404 56
s. C. F.'s Merry Boy 227775 D. Kitty Hyacinth 252837
C. F.'s Merry Flower 469157 G 358 June 579 35.23 8106 425
C. F.'s Topscotch 469158 F 228 June 956 52.21 6297 324

Champlin, William H., Haven Hill Farms, Rochester, N. H.
†Advancer's Daisy of Haven Hill 488494 F 68 June 965 35.35 2345 94
†Elsie's Delight of Haven Hill 383756 A 303 June 776 41.56 9412 504
*†Eunice's Jewel of Haven Hill 460295 C 273 June 639 37.23 8206 429
*†Eunice's Orchid of Haven Hill 486189 D 46 June 1403 56.13 2087 83
s. Honour of Haven Hill 178119 A. R. D. Eunice of Haven Hill Farms 393765
†Fannie of Haven Hill 487567 F 242 June 920 46.93 7028 334
†Honour's Gem of Haven Hill 506064 G 61 June 1049 39.79 2165 94
s. Honour of Haven Hill 178119 A. R. D. Eunice of Haven Hill Farms 393765
*Jeanetti of Haven Hill 486188 D 83 June 1100 43.23 2844 118
*†Maggie Lou of Haven Hill 485870 A 101 June 1442 66.80 5037 235
†Olirose of Haven Hill 486191 F 273 June 736 30.54 6390 300
†Petunia of Haven Hill 480659 A 100 June 831 44.39 3322 160
†Sadie Ann of Haven Hill 488493 F 273 June 730 41.33 7242 357
*†Sally's Star of Haven Hill 458094 C 305 May 19 1.13 7008 351
†Starlight of Haven Hill 487565 C 95 June 890 38.74 3156 142

Cheney, H. G., Est., Greenway Farm, South Manchester, Conn.
†Holly Farm Buttercup 499381 F 55 June 1160 52.44 2092 93
s. Florham Primate 214339 D. Holly Farm Inspiration 392189
*†Violet's Blossom of Greenway 415355 B 220 June 929 49.47 7332 369

Cheney, O. H., Est., Cornwall Hill Farm, Patterson, N. Y. ARHT
†Cornwall Hill Alder 495795 F 158 June 922 54.69 4979 286
*†Cornwall Hill Basswood 461718 D 158 June 1031 56.62 5617 311
*Cornwall Hill Beech 461712 D 327 June 810 44.51 9533 508
†Cornwall Hill Mahogany 498513 F 273 June 501 32.79 4649 304
*†Cornwall Hill Myrtle 401901 B 305 June 314 17.25 7773 411
*Cornwall Hill Oak 382195 A 325 June 609 36.73 7148 409
*Cornwall Hill Pine 461719 E 218 June 1007 60.13 8570 459
†Cornwall Hill Shamrock 495796 G 260 June 687 33.95 6279 293
*Fair Weather Nanette 337441 A 273 June 887 42.96 9212 419
*†Foremost Hilldene 342153 A 305 June 302 14.52 7060 319
*Imp. Valongis Marguerite 312800 A 260 June 1032 48.84 10610 484

Chicago Guernsey Farm, Incorporated, Hinsdale, Ill.
Sedgley Ambition's Alice 575245 F 97 June 1142 50.40 3740 159
Sedgley C. Ursula 552265 G 365 June 501 23.43 10732 477
Sedgley Foremost Fairy 521144 D 241 June 1028 48.56 9390 446
Sedgley Foremost Irene 521143 D 365 June 753 39.80 12306 588
Sedgley Majesty's Star 575246 G 115 June 1133 48.16 4720 210

Clack, Emma, Maple Hill Farm, Creswell, Oregon. ARHT
Chief's Golden Lady 567346 F 227 June 533 28.25 4350 222
*†Lady's Tiny Rose 274127 A 61 June 995 45.27 1993 92
s. Prince Robert of Mackenzie 119464 D. Carnation's Butternut Lady 201735

Clack, Frank A., Maple Hill Farm, Creswell, Oregon. ARHT
†Lady's Judy of Maple Hill 569136 G 215 June 664 30.88 4774 236

Clark, George P., Horse Shoe Falls Farms, Shannock, R. I. ARHT
Birchfield Floanna 447361 D 186 June 919 47.19 6866 328
Gayhead's Beth 519435 C 37 June 1258 42.15 1501 51
s. Langwater Colonial 202913 A. R. D. Gayhead's Bella 419530
Horse Shoe B. Ann 509936 G 142 June 611 28.57 3727 160
Horse Shoe B. Dinna 495931 F 70 June 1333 50.53 3034 117
Horse Shoe Butterfat Cinema 461174 E 63 June 1097 38.73 2400 80
s. Horse Shoe Falls Marshal 217366 D. Horse Shoe La Charm 385709
Horse Shoe Butterfat Lacey 461175 E 46 June 1171 50.37 1701 73
s. Horse Shoe Falls Marshal 217366 D. Horse Shoe La Lady 385712
Horse Shoe Butterfat Marigold 495934 G 150 June 893 46.99 4782 229
Horse Shoe Butterfat Sheen 461173 E 163 June 1267 48.30 6610 265
Horse Shoe Butterfat Vampire 466640 F 179 June 1106 43.13 7320 276
Horse Shoe C. Actress 484380 F 84 June 1038 45.50 2922 117
Horse Shoe C. Janis 495929 F 74 June 1166 49.36 2986 116
s. Caumsett Courageous 136678 A. R. D. Superb's Jane 378861
Horse Shoe Colorful 461176 E 178 June 1064 42.90 6887 261
*Horse Shoe Diane 413759 B 162 June 1105 52.39 6720 302
Horse Shoe Dorcas 512539 G 91 June 988 45.79 3215 138
*Horse Shoe Independence 348515 A 180 June 867 38.70 8203 342
Horse Shoe La Belleflower 447735 D 84 June 1155 44.27 3739 143
Horse Shoe La Belvedere 461178 F 262 June 1061 69.02 10013 540
Horse Shoe La Bopeep 484372 F 144 June 1260 54.44 5947 257
Horse Shoe La Butternut 413758 B 165 June 900 44.23 5405 268
Horse Shoe La Convert 484376 F 149 June 1044 51.57 5532 260
Horse Shoe La Frances 495930 G 152 June 1143 42.20 6324 231
Horse Shoe La Golden Bounty 447729 D 72 June 1485 63.12 3602 155
*Horse Shoe La Helen 413763 B 10 June 420 16.98
s. Hilltop Butterfat General 189154 A. R. D. Horse Shoe C. Hare 327287
Horse Shoe La Lillian 509940 G 134 June 1038 43.92 4745 194
Horse Shoe La Mary 413756 B 175 June 1311 66.21 8411 397
Horse Shoe La May Belle 468112 F 155 June 962 45.50 5491 228
Horse Shoe La Nancy 509938 G 133 June 1189 43.88 5289 193
Horse Shoe La Prima Donna 484375 F 211 June 1048 62.72 7694 373
Horse Shoe La Rose 443877 D 91 June 1571 64.58 4959 200
*Horse Shoe La Sweetheart 398430 A 60 June 1845 66.07 3579 131
s. Hilltop Butterfat General 189154 A. R. D. Horse Shoe C. Vamp 327286
Horse Shoe La Whitecap 447733 D 57 June 1136 40.92 2031 75
s. Hilltop Butterfat General 189154 A. R. D. Marcia of White Farms 315864
Mary of Meadow Springs 463912 A 118 June 867 36.33 3859 161
Nellie of Overlook 250444 A 160 June 1101 45.18 6583 271

Cleghorn Corporation, Longwoods, Md. ARHT
Butterfat Myrtle's Ultra May 470252 F 228 June 942 45.52 8692 417
Butterfat's Top Notch of M. B. 421150 C 188 June 618 31.07 4722 217
†Cleghorn Carol's Violet 461574 F 219 June 549 31.84 4340 247
†Cleghorn Claytonia's Nancy 492926 G 204 June 635 34.58 5126 261
†Cleghorn Grace's Krysta 529143 F 99 June 763 35.51 2674 111
Cleghorn King's Tip Top 514895 G 152 June 1147 46.70 5964 238
Cleghorn Myrtle's Rosie 514896 G 78 June 942 44.18 2511 113
s. Hilltop Myrtle's Butterfat 172478 A. R. D. Neptune's Rose of The Spurs 389436
†Cleghorn Neptune's Alice 524711 G 40 June 797 45.06 1054 59
s. Meadow Brook Fanny's Neptune 181285 A. R. D. Cleghorn Carol's Clover 412678
*Cleghorn Princess Pamela 449032 E 199 June 817 34.02 6599 273
Cleghorn's Belle Helen 478186 F 229 June 754 36.14 5886 286
†Cleghorn's Mary Rider 478187 F 128 June 738 32.59 3362 159
Cleghorn's Surprise 298908 A 207 June 837 37.25 6776 312
Cleghorn Toro's Bell 496719 G 186 June 746 31.74 4612 193
†Fair Field Moss Rose Bud 338419 A 160 June 774 29.04 4975 210
*Grassland Zenoria 185315 A 140 June 1517 61.29 7278 276
†Myrtle's Fanny 492925 G 182 June 806 42.12 5299 260
Myrtle's Joyous 492924 G 218 June 895 47.54 6890 337
Neptune's Precious Lily 419891 B 172 June 1138 45.76 6844 305
*Val Dasher's Blossom 436770 A 269 June 901 45.70 9344 441

Clyburn, C. F., Kershaw, S. C. ARHT
Butterfat Noble Emma 467444 E 256 June 299 19.47 6913 399
Butterfat Noble Lad's Elsie 467443 E 256 June 778 44.82 7213 385
Clyburn Butterfat Fancy 503446 G 249 June 871 50.30 7543 428

Connecticut, University of, Storrs, Conn.
Beta Bromine Storrs 457858 E 220 June 981 42.97 7569 348
Bonita Bareca Storrs 508026 G 133 June 714 33.71 3278 157
Cedilla Colleen Storrs 506049 G 229 June 661 30.01 5245 234
Noranda Nanette Storrs 508023 G 183 June 751 33.44 4777 214
Sparkle Sooky Storrs 508025 G 231 June 657 32.47 5317 267

Cooper, Tom, Tom Cooper's Farm, Ardmore, Okla. ARHT
Cooper's Arlington 461485 E 181 June 859 43.72 6298 292
Cooper's Desire 344208 A 234 June 721 37.89 7191 364
Cooper's Dorothy 516219 G 110 June 999 40.58 3934 169
Cooper's Fannie 516215 G 127 June 707 31.86 3156 141
Cooper's Favorite 512592 G 181 June 899 40.74 5693 245
Cooper's Frolic 522395 G 74 May 1058 44.78 2610 113
s. Cooper's Fancy's Africander 190906 D. Cooper's Ramona 435542
*Cooper's Glad Mary 393222 A 139 June 1007 50.05 5151 262
Cooper's Macheri 482713 F 224 June 1051 45.96 9056 382
Cooper's Marigold 466386 E 181 June 876 39.53 5921 283
*Cooper's Mary Lou 385698 A 140 June 1031 50.36 5515 271
Cooper's Sonota 494882 F 140 June 958 51.10 4804 239

Corpening, Frank, Horse Shoe, N. C. ARHT
Generous Formosa 562029 E 101 June 977 38.72 3634 145

Corpening, W. A., Horse Shoe, N. C. ARHT
Wally of Mills River 519142 G 88 June 690 27.69 2135 86

Cottrell, A. M., Est., Maple Lawn Farms, Hopkinton, R. I.
Dewilla of Maple Lawn Farms 450697 E 307 May 691 38.05 10345 473
Glenda of Maple Lawn Farms 357867 A 113 May 1460 73.60 5647 279
Iris of Maple Lawn Farms 383136 A 219 May 953 46.91 9937 423
Maple Lawn Alva 509085 G 101 May 1257 46.64 3864 152
Maple Lawn Astrid 487771 G 219 May 988 43.80 8801 378
Maple Lawn Elena 509084 G 120 May 1249 57.21 4477 177
Maple Lawn Lila 487769 G 284 May 737 38.50 8351 378
Maple Lawn Loretta 487770 G 284 May 890 40.79 8795 364
Maple Lawn Marigold 423046 D 304 May 976 49.90 10963 521
Maple Lawn Maris 509083 G 139 May 1404 64.74 6253 245
Maple Lawn Myra 458765 E 170 May 1207 52.54 7429 320

Cox, Abraham B., Glensfoot Farm, Cherry Valley, N. Y.
Cherub's Royal Secret's Puss 346076 A 135 June 1336 62.83 6550 293
Dorothy's Royal Secret 490095 E 161 June 984 52.78 5605 264
Golden Valiant's Laura 490097 F 284 June 917 42.31 10431 429
Hunter's Puss 491750 E 72 June 1095 53.78 2587 118
s. Caumsett Hunter 203706 D. Cherub's Royal Secret's Puss 346076
Jessamine's Betty 282309 A 243 June 1033 48.06 9128 449
Valiant's Royal Sparrow 413001 B 228 June 750 42.99 8439 392

Cox, Louis S., Randot Farm, Methuen, Mass.

Randot Bellslo 2d 566722	F	289	June	648	35.39	6962	381
Randot Flopslo 522928	D	325	June	536	28.10	7405	380
Randot Pansymere 567530	G	270	June	554	29.48	6128	293
Randot Princess 2d 390158	A	293	June	854	46.59	9245	538

Coy, Guy C., Xenia, Ohio. ARHT

†Marigold's Topsy May 309161	A	67	June	1116	46.98	2475	97

Coy, Lawrence, Xenia, Ohio. ARHT

Sugarcreek Alice 356776	A	165	June	791	36.80	5675	271
†Sugarcreek Beautiful 379485	A	174	June	710	32.67	5377	245
†Sugarcreek Belle 427500	B	188	June	777	32.67	6037	264
†Sugarcreek Colleen 517196	G	50	June	953	39.65	1581	65
s. Franchester Sentinel 188440		D. King's May of Sugarcreek 190095					
†Sugarcreek Ida 441292	C	137	June	971	43.74	5455	258
†Sugarcreek Mabel 517200	G	128	June	798	40.30	3752	171
†Sugarcreek Maria 505976	G	210	June	610	32.04	4257	216
Sugarcreek May Bess 273822	A	155	June	819	37.68	4833	227
Sugarcreek May Dot 320142	A	186	June	548	26.12	3325	158
†Sugarcreek May Kate 318223	A	74	June	755	34.60	1937	80
Sugarcreek Merry Bess 348339	A	193	June	797	38.70	6882	342
Sugarcreek Merry Tiby 334852	A	156	June	900	41.87	5704	268
Sugarcreek Petite 379484	A	185	June	847	44.05	5578	264
†Sugarcreek Senna Bess 401019	A	217	June	786	39.40	6740	344
†Sugarcreek Senna Dot 414595	B	210	June	501	23.61	3336	153
†Sugarcreek Senna Katie 446512	D	212	June	463	22.92	3872	197
†Sugarcreek Senna Petite 446514	E	305	May	64	3.22	7598	345
†Sugarcreek Senna Winnifred 509390	G	223	June	647	30.11	4998	237
Sugarcreek Sister May 307502	A	221	June	550	24.22	4571	208
†Sugarcreek Vesta Bess 517198	G	108	June	873	40.60	3317	144
†Sugarcreek Vesta Dora 479434	E	81	June	818	38.07	2399	109
†Sugarcreek Vesta Dot 505978	G	149	June	416	21.67	2390	111
†Sugarcreek Vesta Kate 517201	G	116	June	627	28.24	2769	117
†Sugarcreek Vesta Nell 506693	G	211	June	571	32.21	3691	184
†Sugarcreek Vesta Petite 490515	F	181	June	420	23.53	2925	148
†Sugarcreek Wanda 406877	A	91	June	1204	50.60	4067	187
Sugarcreek Winnifred 379483	A	192	June	650	36.02	6236	286

Creaves, Albert A., Finchley Manor Farm, Wauconda, Ill. ARHT

Creaves Lila Drew 501320	G	287	June	576	29.38	6220	316
†Daisy Queen of Creaves 501319	G	303	June	637	32.83	6422	340
*†Joy Belle of Creaves Farm 480174	E	77	June	1382	51.28	3488	128
†Kathleen of Elgercon 395818	A	303	June	575	29.06	7577	382
*Lockshore Gloria 453066	B	26	June	1336	50.78		
s. Lockshore Emperor 194627 A. R.		D. Glory of White Farms 172561					
Osseo's Lil of Lila Drew Farm 337130	A	45	June	1489	67.77	2107	101
s. Osseo's Brilliant of Lila Drew Farm 121034		D. Imp. Lil of Highland Cottage 100100					
†Plain View Queen's Pansy 419874	C	297	June	622	31.11	7419	384
†Radiance of Finchley Manor 519227	G	116	June	971	43.72	4074	180
†Radisson's Laura 418913	A	237	June	568	29.33	5032	268
†Tillybardin Gladiator's Bess 467885	E	207	June	660	33.62	5518	266

Crocker, G. H., The Crocker Farms, Cortland, N. Y.

Champion's Fleurma 467101	F	365	May	727	40.31	10985	558
Champion's Patsy Ann 486460	G	231	June	778	38.95	6438	306
Champion's Royal Barbara 464697	F	324	June	644	37.46	8068	427
Champion's Royal Jane 486461	G	301	June	794	45.28	8679	454
Champion's Royal Reita 481055	G	365	June	235	14.58	9423	530
Champion's Royal Stella 478409	E	72	June	1066	54.20	2814	151
s. Supreme's Champion 214194		D. Mayprince's Thelma 355426					
Hightide's Bessie O. 464696	E	142	June	1106	61.64	5677	294
Hightide's Johanna 429002	B	115	June	1104	47.06	4178	185
s. Foremost Hightide 199095 A. R.		D. Joan of Crystal Pond 257023					
Improver's Royal Betty 511188	G	171	June	924	44.27	5689	252
Mayprince's Lucky Lady 377552	A	133	June	1120	51.54	5817	250
Mayprince's Snip Nose 376937	A	273	June	1024	50.21	10410	492
Starbuoy's Vallena 505486	G	164	June	960	44.86	5709	244
Superb's Royal Betsey 435989	D	365	May	118	6.75	9350	466
Valexior's Peg O'Mine 384652	A	251	June	781	35.00	8443	368

Dane, Ernest B., "Longwood," Center Harbor, N. H.

Roughwood Azalea 473081	G	306	June	1009	48.17	9824	463
Roughwood Belinda 506312	G	167	June	932	51.96	5568	265
Roughwood Isabel 473927	E	71	June	1052	50.39	2548	120
s. Florham Sensation 214338 A. R.		D. Roughwood Clarabelle 396228					
Roughwood Juliette 473078	E	70	June	1108	44.55	2623	106
s. Roughwood Templar 209358 A. R.		D. Roughwood Adrianne 359226					
Roughwood Lucea 482254	G	268	June	941	51.96	8356	435
Roughwood Reverie 473293	F	296	June	697	37.10	7309	359
Roughwood Sally 506317	G	167	June	911	48.23	5144	253

Davenport, Charles M., Ladderlook Farm, Leyden, Mass.

Ladderlook Deboronna 493177	F	181	June	898	47.60	5347	267
Ladderlook Freda 476349	E	122	June	1057	53.94	4210	184
s. Ladderlook Steadfast 216026		D. Sun Star's Freda of Knolland 405270					
Ladderlook Juanette 2d 446840	D	242	June	1072	47.52	8594	373
Ladderlook Lady Patsy 400833	A	220	June	1110	59.98	8580	405
Ladderlook Neritina 2d 476347	F	242	June	1001	44.57	7771	347
Sun Star's Freda of Knolland 405270	A	212	June	977	49.48	7683	348

Davey, W. H., Gwenwilmar Farms, Chagrin Falls, Ohio. ARHT

*Avalon Modern Belle 428663	C	165	June	957	48.66	5914	275
Banner's Ada's Sister of Morrow 505679	G	188	June	494	24.90	3319	152
Banner's Rose of Morrow 447355	B	324	May	139	7.68	8216	410
Best Girl's Queen 465225	E	162	June	1054	51.05	6325	271
Bonnie Dell's Jean 518247	G	126	June	1091	52.60	4573	202
*Caswell's Anna 510385	C	284	June	855	42.36	9467	443
*Cherub's Julabelle of Goodrich 350470	A	66	June	1274	56.72	2900	129
*Cherub's Royal Favorite 368137	A	122	June	1224	53.02	5214	216
Franchester Loumar 469498	E	200	June	336	18.15	3593	187
Maradea Rosebud 520441	G	240	June	575	33.38	5360	273
Maradea Sunshine 564508	G	256	June	595	31.90	5313	255
*Richland's Mary Donna 470669	A	70	June	1005	48.07	2355	104
Ultracrest Ohio Princess 527762	E	290	June	755	40.21	7975	421

Davis, Charles P., Mrs., Crumdale Farm, Berwyn, Pa. ARHT

Kelso's Eliza 450788	E	127	June	714	35.89	3496	163
Kelso's Helen 479970	F	157	June	768	42.14	4053	220
Kelso's Hopeful 469608	G	365	June	390	23.90	7032	398
Kelso's Kathleen 469606	F	231	June	517	26.81	4184	221
*Kelso's Lassie 407456	B	111	June	951	53.94	3582	203
Kelso's Mary 491658	G	125	June	811	41.15	3487	167
Kelso's May 497587	G	286	June	604	28.45	5835	276

Dean, George E., Est., Haven Hills Farm, Albion, Mich. ARHT

*†Haven Hills Aida 2d 531014	D	74	June	938	45.43	2202	104
*Haven Hills Bonnie 453894	A	169	June	827	40.36	5582	269
†Haven Hills Callie 2d 579565	G	134	June	447	24.83	2198	117
*Haven Hills Cream Cup 433888	E	314	June	708	36.83	8053	400
*Haven Hills Dazzler 427111	A	241	June	874	38.98	7788	356
*†Haven Hills Dorothea 485924	C	140	June	882	43.57	4456	238
Haven Hills Dorothea 2d 568267	G	249	June	538	28.24	5114	260
*Haven Hills Fawn 516099	E	310	June	528	28.62	6461	352
†Haven Hills Frauline 565591	G	262	June	511	26.81	5101	248
Haven Hills Gold Cup 2d 558125	G	350	June	502	24.78	7042	346
*Haven Hills Hope 325647	A	338	June	517	28.31	8619	439
*Haven Hills Isabelle 508289	C	269	June	726	41.34	8040	458
*†Haven Hills Jane 427107	A	122	June	1119	51.15	4939	231
Haven Hills Jane 2d 576162	G	212	June	588	28.80	4614	220
*Haven Hills Jonquil 378247	A	303	June	477	26.53	6804	371
*Haven Hills Lady Dare 468770	B	239	June	704	43.35	7180	435
†Haven Hills Martha's Dot 3d 517766	G	66	June	1010	48.02	2225	107
*Haven Hills May Blossom 530782	E	183	June	803	40.50	5049	272
*†Haven Hills May Queen 2d 511658	C	136	June	1121	49.22	5758	259
*Haven Hills Myrtle 427105	A	307	June	555	29.96	8831	416
†Haven Hills Myrtle 2d 546572	E	18	June	672	28.25		
s. Ted of Quality Hill 214142		D. Haven Hills Myrtle 427105					
†Haven Hills Myrtle 3d 590855	G	36	June	722	33.82	856	40
s. Haven Hills Fashion 181706 A. R.		D. Haven Hills Myrtle 427105					
†Haven Hills Nettie 442851	A	195	June	499	24.78	4567	202
†Haven Hills Nettie 2d 558126	G	305	June	14	.90	5048	267
Haven Hills Orange Blossom 3d 568266	G	271	June	665	33.52	6060	312
†Haven Hills Petiete 535715	E	164	June	636	29.03	3360	170
*Haven Hills Pyxie 2d 525895	E	171	June	807	35.61	5734	238
Haven Hills Pyxie 3d 574761	G	196	June	417	23.89	3633	187
†Haven Hills Rosalie 2d 558124	G	305	June	291	15.63	4465	218
Haven Hills Saline 2d 530785	E	181	June	836	35.31	5221	233
*Haven Hills Sonia 521001	E	289	June	604	32.62	6607	334
*Haven Hills Sunbeam 511329	E	310	June	596	30.85	7668	368
Haven Hills Wilma A 2d 485927	G	250	June	579	26.23	5926	270
*†Haven Hills Wilma 2d 455344	E	96	June	1154	48.04	3829	164

Dean, George E., Mrs., Haven Hills Farm, Albion, Mich. ARHT

*†Champion's Goldy Joan 458285	B	300	June	437	23.46	6228	329
*Elm Row Cassie 348107	A	148	June	1000	45.03	5892	276
*Elm Row Dolly 419886	A	215	June	897	40.67	7471	346
Haven Hills Cassie Fancy 485926	G	284	June	662	32.20	6193	308
†Haven Hills Dolly Delight 485925	G	302	June	463	24.87	4972	259
Haven Hills Evangeline 556276	F	365	June	491	24.27	9488	422
Haven Hills Fern E. 576161	G	213	June	540	32.05	4841	266
*Haven Hills Kathaleen 525894	E	223	June	628	31.45	5317	262
Haven Hills Katharine 576604	G	180	June	758	38.30	5375	262
*Haven Hills Loraine 480233	C	213	June	944	49.11	7933	412
†Haven Hills Loretta 579566	G	143	June	763	36.89	3951	195
Haven Hills Louann 560584	F	317	June	667	34.09	8822	433
†Haven Hills Mary Ella 587682	G	66	June	970	44.94	2149	98
*Molly of the Annadale 246199	A	347	June	516	28.97	8039	374
*Patrick and Queen's Barbara 434207	A	205	June	1027	50.34	8226	409
*†Thistledown Margret 444703	A	83	June	1214	58.06	3382	176
*Thistledown Marjorie Lou 440402	A	181	June	973	49.44	7625	380

DeBarry, C. D., DeBarry Farm, Palatine, Ill. ARHT

Boulder Bridge Ireta 479669	D	365	June	140	8.51	7480	373
†DeBarry Farm Annabelle 505318	G	63	June	461	20.06	1204	51
†DeBarry Farm Annette 505314	F	61	June	772	38.86	1523	67
†DeBarry Farm Antoinette 505319	G	95	June	592	28.78	2009	91
†DeBarry Farm Roxy-Lee 505317	G	118	June	697	36.49	2535	117
†DeBarry Farm Susie 522370	G	45	June	617	28.85	882	41
s. Lockshore Sovereign 228262		D. Supreme Susie of Capitol View 333082					
†Homestead Reveller's Flo 420632	C	305	June	118	5.64	5202	235
*†Lady Roxy of DeBarry Farm 461266	E	156	June	576	23.79	4113	169
*†Lockshore Admiration 450440	D	32	June	1063	38.62	1124	40
s. Lockshore Crystal Prince 194628 A. R.		D. Myrtle of Mineral Point 220699					
†Lockshore Easter Lily 2d 509295	G	130	June	726	29.56	3108	131
†Lockshore Esther 526092	G	91	June	730	32.51	2293	99
*†Lockshore Lotus Bud 459242	D	121	June	1031	42.50	4093	208
*Lockshore Romance 450437	C	235	June	824	38.35	7361	404
*†Minnewashta L. Joyful 432378	C	273	June	673	37.77	6517	393
†Monogram's River Valley Mollie 526914	D	113	June	972	40.92	3869	170
Renee Renalla of The Coronets 431130	A	199	June	640	31.96	4716	235
*†River Valley Doris 440951	A	127	June	1075	44.62	4668	213

DeMuth, E. Donald & Wagler, Kermit, Elmwood Farm, Whitehouse, Ohio. ARHT

†Admiral's Glory Bell 523715	G	112	May	952	47.82	3555	167
†Betsy Carteret of Craigland 496911	B	114	May	1058	51.86	3995	192
*†Fox's Elaine of Waukesha 479946	F	91	May	1233	59.35	3854	176
s. Boulder Bridge Barrister 198843 A. R.		D. Knight's La Bell of Arlymear 217370					
*†Knight's Fernella 398571	A	120	May	837	34.01	4020	150

De Normandie Farm, Lincoln, Mass. ARHT

†Gibson's Wanda 477301	F	122	June	712	41.27	3308	173
†Lincoln Flora 508461	G	83	June	856	37.42	2691	116
†Lincoln Gracia 508459	G	199	June	689	36.21	5641	267
*†Veda's Last Resort 482024	C	109	June	947	46.41	4247	207

De Normandie, James, De Normandie Farm, Lincoln, Mass. ARHT

†Lincoln Bo Buttrick 478118	F	69	June	747	36.41	1854	99

Lincoln Fancy 470089 F 193 June 879 44.39 6787 319
†Lincoln Princess Pat 478115 G 240 June 749 45.26 6928 386
†Lincolnwold Nancy 358863 A 39 June 1102 47.73 1445 62
S. Falcon's Earl 57787 A. R. D. Imp. Passee Fancy V. 93853

De Normandie, Robert L., De Normandie Farm, Lincoln, Mass. ARHT

*†Lincoln Betsey 464982 D 56 June 985 47.00 1969 95
Lincoln Betsy Lyman 478117 G 220 June 814 46.36 8009 392
†Lincoln Ella 465602 F 302 June 655 40.12 8284 431
*†Lincoln Mollie 451467 E 194 June 693 35.14 6298 302
†Lincoln Playful 470091 F 239 June 773 44.54 7336 372
*†Lincoln Splitsilk 451465 E 228 June 1073 58.48 10637 519
†Lincoln Sunflower 515057 G 41 June 929 47.41 1351 65

Dickinson, John L., Charleston, W. Va.

Brownlie Ultra Esther 365206 A 349 June 726 37.40 12514 566
Quincy Bulwark Actress 539474 F 287 June 1042 45.96 10463 470
Quincy Bulwark Charm 559970 G 251 June 966 37.10 9495 380
Quincy Bulwark Dawn 559978 G 69 June 1162 45.21 2562 104
S. Florham Bulwark 205352 A. R. D. Quincy Eva 415703
Quincy Bulwark Dutchess 539476 F 342 June 1081 46.93 12435 523
Quincy Bulwark France 559977 G 76 June 983 39.42 2769 111
S. Florham Bulwark 205352 A. R. D. Quincy Ultra Petunia 471338
Quincy Bulwark Generous 559985 F 140 June 1077 38.80 5827 214
Quincy Bulwark Mistress 539472 F 365 June 18 .86 13939 614
Quincy Bulwark Patience 559964 F 271 June 826 39.51 8260 384
Quincy Bulwark Queen 559975 G 114 June 1211 48.33 4737 185
Quincy Jupiter Juanita 471357 D 128 June 1202 52.09 5586 251
Quincy Justina Balsam 471334 B 243 June 1065 44.66 10246 431
†Quincy Madam Queen 471341 B 92 June 1293 52.40 4462 199
S. Aiyukpa King 122782 D. McClellan's Madam Queen 394560
Quincy May Hope 559967 G 201 June 1208 46.90 8546 321
Quincy Ultra Canterbury Bell 559973 G 138 June 1130 45.33 5521 195
Quincy Ultra Carnation 559966 G 264 June 1148 43.97 10664 410
Quincy Ultra Daffodil 456040 A 147 June 1305 51.45 6929 280
Quincy Ultra Honeysuckle 481969 B 286 June 1176 47.90 12920 511
Quincy Ultra Tulip 559972 G 141 June 1219 47.44 6123 219
Renoma of Hilldene 360969 A 299 June 1086 51.83 11923 539
*Seriola of Hilldene 360968 A 175 June 1349 59.77 9533 418

Dieckhoff, Fred, Saint Charles, Ill.

Amy of Ferson's Creek 538067 D 191 June 883 36.77 6945 286
Flossie of Level Plane Farm 440712 A 174 June 1351 67.17 9085 420
Oma of Four Pine 429782 A 74 June 1279 58.85 3077 142
S. Billy of the Field 183911 D. Imp. Ivy of Four Pine 274485
Pauline of Four Pine 432338 A 146 June 1217 64.74 5888 283

Domaszek, Matt, New Hope Guernsey Farm, Amherst Junction, Wis.

New Hope Leader's Esther 513531 G 109 June 1029 45.11 3804 160
New Hope Prince's Pearl 513535 G 131 June 888 44.62 4061 204

Donaldson, John W., Nevis Farm, Millbrook, N. Y.

*Sheldegren Holiday 400666 A 77 June 1591 73.51 4025 190
*Sheldegren Janet 360846 A 64 June 1400 76.48 3124 163

Doring, John W., Schoening Farm, Appleton, Minn. ARHT

Cherub's Sequel's Fernetta 340606 A 177 June 846 45.45 5733 297
D'Arcy's Rose of Summit Lawn 468404 A 122 June 1312 59.47 6143 275
Ferneva Fern of the Coronet 366744 A 131 June 1026 53.38 5143 265
Golden Harvest Annabelle 440829 C 108 June 961 40.38 3752 156
Golden Harvest Cora Belle 451703 D 116 June 1016 58.56 4511 228
Golden Harvest Coralee 429022 C 177 June 753 36.90 4925 236
Golden Harvest Coraletta 405591 A 61 June 1362 54.48 2941 121
Golden Harvest Fernella 471608 E 144 June 775 44.50 4306 224
Golden Harvest Fernelta 527737 G 50 June 906 37.81 1539 67
S. Golden Coral Harvester 207349 D. Cherub's Sequel's Fernetta 340606
Golden Harvest Fernette 410091 A 101 June 1254 58.31 4645 217
Golden Harvest Fernexia 448310 D 169 June 801 53.54 5715 348
Golden Harvest Phyllencia 476161 E 109 June 1014 45.13 3990 179
Phylis of the Coronets 364707 A 133 June 959 39.52 4906 207

Doty Brothers, Ellwood Dairies, Goleta, Calif. ARHT

†Adella's Jasmine of Ellwood 455257 C 172 June 542 23.82 3927 171
†Alice's Calendula of Ellwood 507701 G 76 June 779 31.04 2026 86
†Alice's Goldenrod of Ellwood 471387 E 77 June 809 29.46 2057 77
*Alvilda's May of Springvista 280032 A 144 June 993 51.75 5213 251
†Argevna Merry Widow 389943 A 251 June 589 25.76 6748 273
†Beauty B's Petunia of Ellwood 490862 F 239 June 388 21.11 4012 214
†Beauty's Amaranthus of Ellwood 456384 B 232 June 859 42.91 8396 407
†Blossom Lily of de San Antonio 455249 D 97 June 1202 42.09 4236 160
*†Bonita's Oleander of Ellwood 461304 E 45 June 930 48.47 1370 70
†B. Regent's Jane of Red River 371853 A 305 June 32 1.72 8259 407
†Chequamegon's Betsy 289584 A 220 June 860 37.35 7063 310
*†Chequamegon's Elsie 354315 A 145 June 841 44.85 4528 214
†Constance's Rose of Ellwood 452901 E 283 June 583 25.39 6729 284
†Coronet's Daisy of Ellwood 471384 E 279 June 693 31.78 8843 356
*†Crystal of Crystal Stream 343192 A 150 June 897 38.59 5476 238
†Cyclamen's Camellia of Ellwood 484600 G 262 June 561 26.88 5554 254
†Danny's Adella of Red River 371855 A 220 June 812 34.43 6597 277
†Dorcas's Orchid of Ellwood 511639 G 89 June 657 30.85 2016 85
†Edna's Candytuft of Ellwood 507706 G 55 June 750 32.21 1293 54
*†Edna's Coreopsis of Ellwood 455262 C 61 June 1066 39.37 2104 77
*†Edna's Montbretia of Ellwood 456380 A 52 June 1300 50.31 2234 90
*†Elm Grove Butterfat Primrose 482012 A 165 June 858 41.87 5441 245
†Emmy's Primrose of Ellwood 475926 G 259 June 509 24.92 5721 268
†Emperor's Anne of Verdun 361032 A 26 June 903 37.85
S. Golden Emperor of Gordondale 116476 D. Anna Bell of Verdun 270188
†Emperor's Gazn of Verdun 361030 A 113 June 979 40.33 3807 152
*†Escalon Greta 397636 A 45 June 1150 43.93 1639 62
S. Escalon Charmer 163779 A. R. D. Escalon Gloria 257132
Evangeline of Parkdale 274247 A 209 June 547 24.70 5051 229
Faithful's Echo of Elmwood 365948 A 253 June 698 36.05 8612 430
*†Favorite's Rose of Ellwood 455254 C 124 June 796 31.71 3520 138
†Fawndaway Lucky 365941 A 266 June 822 34.44 9918 412
†Florence May's Lily of Ellwood 452513 E 283 June 509 31.07 6366 385
Florimella 2d 343188 A 234 June 691 37.74 7486 398
†Florimella's Tulip of Ellwood 507709 G 139 June 566 25.28 2908 120
†Fly Orange Blossom of Ellwood 461302 E 122 June 653 25.69 2862 118
*†Frenchman's Goldy's Queen 333287 A 202 June 1115 47.06 8274 337
*†Fuchsia Skeezicks Queen 372348 A 135 June 1057 40.17 5671 233
*†Gana of Northland 371897 A 102 June 1187 50.70 4235 166
*†Garfield Favorite 360121 A 248 June 614 29.06 7024 329
Glory's Amarylis of Ellwood 471391 F 284 June 454 26.16 4923 277
*†Glory's Snapdragon of Ellwood 455263 C 32 June 748 34.37 779 35
S. Meadow Lawn Star 203174 D. New Hope Gardenius's Glory 355403
†Goldie's Magnolia of Ellwood 517419 G 28 June 616 23.30
S. Meadow Lawn Star 203174 D. Ivy Queen's Merry Goldie 373360
†Goldy Spot of Nasonville 371930 A 197 June 609 30.37 5602 255
†Gordondale Colette 367557 A 231 June 777 32.57 8037 347
*†Gordondale Corinne 371218 A 196 June 767 39.66 6411 307
Gordondale Junette 367558 A 239 June 707 38.47 7160 370
*†Gusanna's Faithful 426592 B 77 June 1186 53.49 3114 138
*†Gusanna's Harriett 359939 A 270 June 494 27.87 6277 331
†Gusanna's Levity 297287 A 166 June 624 27.80 4234 194
†Happyholme Patience 547127 G 225 June 589 30.43 5485 269
S. Happyholme King Emanuel 214330 D. Escalon Patience 430954
*†Happy Prospect of Hiawatha 372349 A 209 June 798 42.49 7156 345
†Homewood Ultra Dorothy 350850 A 152 June 408 20.16 2531 111
†Homewood Ultra Trispot 344489 A 92 June 738 29.08 2599 104
†Illiana Selma 452720 E 226 June 402 24.60 4284 221
*†Imogene of Parkdale 272753 A 216 June 796 36.24 6790 285
*†Ivy Queen's Merry Goldie 373360 A 55 June 1195 64.33 2191 117
†Jane's Beauty Gibsy 371856 A 305 June 674 32.37 9646 446
†Kathryn's Lobelia of Ellwood 456383 C 300 June 134 6.93 4508 200
*†Kitty's Lucky Lady 362446 A 299 June 697 30.35 9535 404
*Lady of Nasonville 371931 A 202 June 732 33.92 6187 271
*†Lady's Charity of Circle Drive 401309 A 198 June 1049 39.58 8203 286
Lady's Gaillardia of Ellwood 461303 F 365 June 13 .69 6963 333
†Lady's Japonica of Ellwood 507705 F 35 June 730 33.37 806 36
S. Live Oak Star of Ellwood 228594 D. Lady of Nasonville 371931
*†Lady's Moonflower of Ellwood 471389 E 135 June 853 34.49 4139 164
†Laura's Honeysuckle of Ellwood 455261 C 206 June 628 30.66 5477 240
†Lillian's Sunflower of Ellwood 490863 F 189 June 532 22.99 3408 146
*†Lily Morning Glory of Ellwood 461299 C 67 June 1204 56.12 2704 118
†Lily's Poinsettia of Ellwood 475925 F 250 June 564 27.78 5657 264
*†Lottie of Farview 379440 A 165 June 789 37.87 5070 231
*†Lydia of Owen's Place 469214 B 305 June 440 24.60 9888 457
†Marjorie of Dairymaid Farm 372339 A 202 June 670 25.16 5983 214
*†May's Primula of Ellwood 456382 C 301 June 629 33.51 8297 462
*†May's Queen of Springvista 333628 A 202 June 829 41.99 6658 335
*McKerrow's Lucile 311668 A 187 June 779 31.11 6948 283
*Meadow Lawn Nanette 349754 A 337 June 719 33.65 10550 421
*†Mellrose Madge of Circle Drive 425747 C 212 June 763 34.97 6995 287
†Mignonette's Star of Ellwood 490864 F 196 June 597 29.05 4571 210
Minerva of El Verano 488463 F 153 June 812 31.13 4511 166
†Morn's Star of Seymour 381790 A 150 June 764 34.04 4684 201
*†Nectarine of Chicona 268743 A 60 June 722 31.27 1434 61
*†New Hope Gardenius's Coronet 364577 A 269 June 594 27.27 8156 340
†New Hope Gardenius's Glory 355403 A 225 June 714 35.56 6357 303
Pearl's Geranium of Ellwood 490861 G 344 June 391 19.16 6391 286
†Pet's Carnation of Maple Grove 371935 A 305 June 144 7.42 5731 260
*†Pink Carnation of Ellwood 471385 D 27 June 1058 43.73
S. Bonnie Doon Rose Ajax 202283 D. Pet's Carnation of Maple Grove 371935
†Primrose of Good Hope Farm 371382 A 240 June 773 44.40 7794 417
†Primrose's Nemesia of Ellwood 507699 F 23 June 483 21.61
S. Live Oak Star of Ellwood 228594 D. Primrose of Good Hope Farm 371382
†Prospect's Verbena of Ellwood 471392 E 50 June 726 32.49 1182 52
†Queen Lady of Maple Grove 372723 A 288 June 464 30.88 5714 363

†Queen's Fuchsia of Ellwood 515210 G 31 June 788 28.22 806 28
s. Meadow Lawn Star 203174 D. Fuchsia Skeezicks Queen 372348
*†Shoreland Evening Star 351358 A 233 June 843 34.50 8319 326
*†Singa's Dianthus of Ellwood 455256 B 35 June 1172 46.68 1336 53
s. Escalon Rodolfo 197884 D. Singa of Crystal Stream 347287
*†Slogan's Beatrice 337810 A 132 June 894 37.37 4763 199
*†Slogan's Dairymaid 344430 A 94 June 1266 56.10 4212 166
†Slogan's Jeanette 337809 A 140 June 770 31.04 4180 166
†Spotted Lady of Nasonville 372722 A 286 June 799 38.06 8676 413
†Susan of Ivy Queen 2d's Prince 372347 A 219 June 868 47.35 6822 358
*†Thecla of Iola 362084 A 82 June 1170 54.08 3282 147
Tillybardin Duke's Amy 302345 A 209 June 517 26.86 6276 330
*†Tootsie's Pearl 359874 A 275 June 843 45.56 9481 500
*†Trista's Godetia of Ellwood 471386 E 188 June 580 24.86 4253 189
*†Trixie's Valeriana of Ellwood 456378 A 69 June 1087 57.87 2681 133
s. Escalon Rodolfo 197884 D. Lively Lady's Trixie 343189
†Troutmere Lorene 501600 F 25 June 733 26.77
s. Shuttlewick Dreadnaught 143921 D. Troutmere Leda 325775
*†Ultra Tritoma of Ellwood 456377 B 297 June 642 36.10 8033 453
*†Viola of Elmwood 372274 A 153 June 662 32.05 4363 208
*†Viola's Portulaca of Ellwood 461297 D 264 June 507 23.21 7387 300

Doty, W. B., Butterton Guernsey Farm, Fresno, Calif. ARHT

†Santa Cruz Butterfat Claudett 461521 E 150 June 978 43.56 5360 221
†Santa Cruz Butterfat Neva 461518 E 178 June 562 31.49 4081 213
†Santa Cruz Holliston Beulah 461522 E 70 June 1004 46.33 2372 102
s. Holliston Royal of Rockingham 154687 A. R. D. Sholan's Bequest 148396
†Santa Cruz Holliston Fidelity 504575 G 305 June 286 14.31 5392 264
†Santa Cruz Holliston Juliann 445732 C 71 June 1104 50.56 2557 117
s. Holliston Royal of Rockingham 154687 A. R. D. Santa Cruz Butterfat Janet 364401
†Santa Cruz Prince's Quince 445735 C 76 June 1089 44.56 2780 122
s. Hilltop Butterfat Prince 192936 A. R. D. Santa Cruz Holliston Quince 354943

Drake, L. J., Rock Creek Farm, Plano, Ill. ARHT

*Champion's St. James Susan 296534 A 197 June 792 40.03 6542 328
*†Corium Slogan's Necia 371017 A 104 June 1106 52.10 3947 190
*†Corium Slogan's Nectar 376060 A 291 June 689 34.80 8293 404
*†Corium Slogan's Nola 365786 A 100 June 1256 65.33 4592 236
*†Corium Ultimas' Justina 282266 A 81 June 1035 66.57 3047 183
*†Corium Ultivan Maud 363633 A 224 June 779 40.86 7090 381
*†Corium Ultivan Naiad 369433 A 173 June 1128 54.71 7126 350
*Crum Creek's Cineraria 372467 A 361 June 673 31.99 10100 461
*†Fair Field Orange Blossom 442869 D 273 June 495 24.03 6170 297
†June Thorn of Antioch Heights 423126 B 161 June 951 50.13 5393 286
*Lockshore Cleopatra 377433 A 304 June 927 39.44 11878 500
*†Lockshore Milkmaid 372859 A 305 June 110 5.08 12172 546
*†Lockshore Miss Sue 394193 A 256 June 1138 51.23 11318 485
*†Lockshore Snow Flower 421318 A 33 June 1322 61.50 1453 67
s. Lockshore May Apollo 182940 A. R. D. Ward Acres Veda 246323
*†Lockshore Springtime 421316 B 159 June 1249 52.48 7266 333
*†Lockshore Ultra Princess 394194 A 305 June 138 6.48 8712 380
*†Lockshore Valencia 377432 A 83 June 1224 47.76 3451 133
*†Lydia Walling of Waterloo 330881 A 243 June 983 46.73 9296 425
*Merry Top's Artless 290337 A 161 June 1232 55.58 7589 364
*†New Hope Gardenius's Susan 381237 A 214 June 1105 54.61 8860 446
*†New Hope Gardenius's Vera 364578 A 84 June 1168 56.65 3574 160
†Pauline R. of Antioch Heights 426364 A 95 June 1227 54.02 4047 178
*†Rock Creek Charming Naiad 515303 D 132 June 828 43.42 4303 223
†Rock Creek Charming Nectar 475220 E 186 June 649 30.51 4628 218
*Rock Creek Daphne 515302 E 267 June 700 34.67 7274 348
Rock Creek Flash's Flower 561746 F 181 June 732 37.73 5067 234
Rock Creek Flash's Honor 519681 G 227 June 575 26.52 5348 250
Rock Creek Flash's Nadivan 553183 G 258 June 622 33.00 5820 284
Rock Creek Flash's Princess 553182 G 295 June 631 32.92 7385 354
*†Rock Creek Flash's Valencia 532605 E 55 June 1108 42.13 2121 77
s. Coronation Flash 212814 D. Lockshore Valencia 377432
†Rock Creek Forester's Kanita 553184 G 47 June 877 38.95 1380 61
s. Green Meadow Forester 178776 D. Corium Pride's Kanita 291035
†Rock Creek Gay-Frances 575090 G 99 June 966 40.59 3302 125
*†St. James Champion's Isabelle 320230 A 242 June 831 33.76 9147 366
*†White Oak Darling Select 459219 B 59 June 1429 78.18 2866 152
s. Rosemount Select 155403 A. R. D. Lone Pine Darling 346343

du Pont, Pierre S., Longwood Farms, Kennett Square, Pa. ARHT

Longwood Judy 458888 F 284 June 774 37.32 7352 354
Longwood Kaolin 469205 G 365 June 618 35.62 8905 435
Longwood Kate 471991 G 267 June 688 43.16 6872 393
Longwood Kathleen 471993 G 307 June 782 47.11 8536 459
Longwood Katinka 473846 G 365 June 466 27.72 7308 401
Longwood Keel 474697 F 213 June 667 40.69 5192 268
Longwood Keeper 474696 G 290 June 752 41.90 7886 412
Longwood Kilter 503831 G 175 June 1027 51.87 6654 311
Longwood Kindness 503833 G 82 June 912 44.43 2651 122
Longwood Kite 503835 G 95 June 957 41.15 2964 122
Longwood Kitten 503836 G 101 June 1084 48.48 3615 149
Longwood Kitty 503837 G 121 June 964 50.44 4075 181
Longwood Label 512549 G 87 June 871 42.35 2433 113
Longwood Lady 512548 G 74 June 1058 47.30 2560 106
Longwood Lambkin 512551 G 82 June 848 35.11 2753 115
Longwood Landmark 587742 G 57 June 688 40.82 1320 72
s. Broadland Tarzan 215455 D. Roamer's Competent of Longwood 268760
Longwood Lark 512552 G 80 June 850 39.13 2241 96
*Norwin's Brilliant 394117 A 178 June 1053 53.94 6919 325

Eberlein, F. A. & M. G., Wildwood Farm, Shawano, Wis.

Arline's Lucy of Wildwood 472086 C 85 June 1214 54.15 3586 150
s. Rockingham Prince Star 209338 D. Louette's Arline of Wildwood 270790

Eberlein, M. G., Wildwood Farm, Shawano, Wis.

Beauty's Dream of Wildwood 296478 A 122 June 1116 63.52 4848 271
*Dorothy's Katrina of Wildwood 422830 A 101 June 1527 69.95 5457 264
Julia's Lora of Wildwood 487133 E 111 June 1406 57.96 4872 231
Karan's Trillium of Wildwood 501773 F 112 June 919 39.73 3601 167
King's Arbutus of Wildwood 455245 D 273 June 525 28.67 7268 401
Neeka's Betty of Wildwood 488500 F 91 June 949 41.96 2918 131
s. Rockingham Prince Star 209338 D. Marabell's Neeka of Wildwood 313070
Sarah's Sanna of Wildwood 488499 E 106 June 1310 56.62 4646 201

Egbert, Emmet, Bow, Wash. ARHT

*†Amelia of Clallam County 392257 A 122 June 915 45.31 4096 203
*†Ben's Golden Elberta 353792 A 135 June 1162 52.32 5569 233
*†Chuckanut La Fleur 361455 A 89 June 1418 70.62 4348 218
s. Imp. Thousand Springs Victor 173213 D. Chuckanut Linneta 288172
Ella's Ultra Lass 497275 D 180 June 919 52.79 6355 316
†Foremost's Bonny Dimple 497274 D 260 June 539 33.02 8356 428
†Victor's Eldorado 525271 G 98 June 782 36.01 2666 117

Elwood, E. Ellis, Cherry Valley, N. Y.

Buttercup's Anita 356684 A 352 June 522 27.38 10398 504
Glenidore's Lady 315590 A 365 June 68 3.54 15317 766
Golden Valiant's Anita 490087 E 284 June 873 34.07 9316 393
Hunter's Anita 491753 G 284 June 934 49.23 9692 477
Hunter's Glenidore 491751 F 203 June 1006 44.68 7188 320
Hunter's Pearl 517416 G 97 June 1135 47.70 3723 149

Emerson, Anne P., Brooklandwood Farms, Brooklandville, Md.

*Brooklandwood Charm 388956 A 365 June 130 7.66 9458 536
*Brooklandwood Emily 406873 C 358 June 848 41.34 13602 663
*Brooklandwood Gift 388961 A 108 June 914 44.98 3870 194
*Brooklandwood Happy Girl 382882 A 218 June 1057 52.76 8970 476
Brooklandwood Lady Frances 316918 A 193 June 1290 59.61 9473 456
*Brooklandwood Lady Ruby 390225 A 157 June 1213 63.12 7704 376
*Brooklandwood Lassie 400244 A 196 June 1315 62.07 10079 471
Brooklandwood Maid 382877 A 203 June 1037 48.12 8429 401
*Brooklandwood Mamie 411026 C 317 June 1102 53.57 12548 629
*Brooklandwood Peg 388955 A 288 June 831 42.09 9060 520
*Brooklandwood Veronica 406867 B 223 June 830 44.76 7641 381
Marvel's Queen Bee 406865 B 215 June 1257 51.68 10327 431
*Select's Bloom 419309 B 95 June 1592 64.83 5577 242
*Select's Glorianna 406868 B 254 June 601 35.79 7690 429
*Select's Polly 305241 A 156 June 934 46.37 5766 271

Endicott, John, "Brookwood," Bloomfield Hills, Mich.

Brookwood Gretchen 401808 B 312 June 777 41.03 10982 537
Brookwood Prophetess 304574 A 309 June 1088 46.90 12521 526
Brookwood Rosary 347239 A 220 June 1231 52.70 9471 388
Brookwood Roseline 420194 D 365 June 121 6.72 10539 488
Brookwood Rosena 430713 D 263 June 1198 50.35 11713 493

Erf, William, Chestnut Ridge Farm, Bellevue, Ohio. ARHT

†Chestnut Ridge Bessie Dot 571903 F 210 June 737 31.70 5886 255
*†Chestnut Ridge Betty Jean 397216 A 210 June 1105 48.74 8162 392
†Chestnut Ridge Cherub Delight 520813 G 134 June 761 32.35 3667 155
*†Chestnut Ridge Cherub's Daisy 545967 E 128 June 871 52.98 4277 248
†Chestnut Ridge Fanny's Sally 517299 G 151 June 799 38.79 4474 209
†Chestnut Ridge Iona Buttermaid 410047 B 282 June 570 23.03 7991 376
*†Chestnut Ridge Lily's Shirley 458041 E 207 June 699 46.07 6070 333
*Chestnut Ridge Lily Sweetness 427878 D 351 June 518 32.21 9556 527
*†Chestnut Ridge Treva's Sunbeam 532416 C 155 June 1101 57.48 6460 327
†Chestnut Ridge Trixie 520815 G 95 June 986 46.78 3174 143

Fairmont Creamery Company, Fairmont Farm, Moorhead, Minn. ARHT

Fairmont's Hattie of Moorhead 572790 G 184 June 574 31.08 4529 213
Fairmont's Heidi of Moorhead 568805 G 222 June 152 9.38 3010 150
Fairmont's Hester of Moorhead 573387 G 202 June 557 23.35 4248 179
Fairmont's Hopeful of Moorhead 570066 G 209 June 565 28.74 4533 219
Fairmont's Hostess of Moorhead 571994 F 190 June 487 24.69 4021 181
Fairmont's Iris of Moorhead 583844 G 89 June 669 30.72 2105 100

Fairmont's Irma of Moorhead 583845 G 96 June 202 9.49 1179 48
Fairmont's Isabell of Moorhead 591560 G 25 June 532 21.03
s. Tianna's La Noce Ensign 184797 D. Queen's Midget of Lakeside 256770
Olivewood Miss Nebb 351318 A 365 June 153 5.99 7459 329

Feess, Fred S., Feess Paramount Dairy, Parsons, Kans.

†Paramount Bernice's Catalina 564454 F 246 June 518 29.37 5211 270
†Paramount Blanch's Almire 565988 F 229 June 530 23.43 5615 244
†Paramount Fern's Ester 462029 A 243 June 838 45.84 7059 388
†Paramount Irene's Wendy 565987 F 230 June 666 33.46 5584 262
†Paramount Mildred Royal's Vida 565989 G 220 June 722 36.15 5516 260
†Paramount Molly O.'s Agnes 305665 A 281 June 401 23.62 7594 395

Fleming, M. C., Wandamere Farms, Troutdale, Oregon.

Antonita of Oak Park 433157 C 192 June 879 50.46 6725 357
Beatrice's Farina of Highland 524842 A 143 June 1152 65.32 6282 322
s. Royal's Kimball 132085 A. R. D. Beauty's Nestucca Beatrice 239476
Beatrice's Tillie 413045 A 352 June 881 44.53 13040 667
Bettie of Lenor Place 260952 A 308 June 624 31.65 9545 509
Destiny of Chicona 552407 G 365 May 396 19.08 11533 543
*Grangeville Hope's Phyllis 367464 A 150 June 1281 68.17 7789 391
s. Beechwood Phylliston 85394 A. R. D. Hope of Grangeville 230900
Rosebud's Puss 408350 A 201 June 1120 62.10 9312 497
Royal's Beauty of Lenor Place 307072 A 330 June 942 49.65 12678 671
Royal's Blossom of Lenor Place 311416 A 355 June 880 46.12 13700 673

Fletcher, J. & O. J., Beaver Creek Farm, McColl, S. C. ARHT

Fletcher's Belle 427163 C 283 June 887 43.05 10368 551
Fletcher's Clara 427164 D 312 June 638 31.87 9669 492
Fletcher's Delight 360075 A 230 June 1030 48.12 9438 436
Fletcher's Foremost Queen 500859 G 213 June 699 31.88 5678 285
Fletcher's Golden Sunbeam 517562 G 108 June 935 49.37 3567 177
Fletcher's Lady 381296 A 159 June 1394 63.75 8030 390
Fletcher's Lady Princess 500858 G 360 June 676 35.92 9321 455
Fletcher's Martha 459909 E 309 June 432 21.04 6095 334
Fletcher's Sterlingsworth Beauty 517564 G 64 June 1135 51.12 2306 97
Fletcher's Upland Lillie 500860 G 362 June 379 25.67 7442 447
Fletcher's Virginia 500857 G 356 June 724 41.01 9990 535

Fletcher, O. J., Beaver Creek Farm, McColl, S. C. ARHT

Appin's Gaiety 465459 A 147 June 1305 69.59 7174 375
Hazelwood's Tip 423954 B 145 June 1184 49.38 6691 272

Ford, Keyo T., Mrs., Bog Meadow Farms, Sharon, Conn.

†Lagrange's Butterfat Ultra May 481580 G 242 June 1077 48.50 9904 436

Foster, Frank B., Montcalm Farms, Phoenixville, Pa. ARHT

Broadwater Falice 523140 G 157 June 1123 51.11 6332 298
*Broadwater Medusa 424488 B 109 June 1445 65.77 5604 259

Foust, Howard Smith, Mayflower Farm, Cable, Ohio. ARHT

†Millcreek's Lena 506454 F 108 June 983 41.31 3551 152

Foust, Jack C., Mayflower Farm, Cable, Ohio. ARHT

*Betty's Beautiful 453095 A 61 June 945 46.13 2077 106
s. Caroline's King of the Ridge 125970 D. Fawn's Betty Jewel of Kandel Farms 254486
†Mayflower's Martha 389346 A 77 June 1065 48.46 2869 136
†Montville's Joanne 479168 E 61 June 1069 41.69 2322 95
s. Spencer Farm R.D.Magistrate 214008 D. Dot's Flossie of B.J.F. 407248

Foust, Margaret Ann, Mayflower Farm, Cable, Ohio. ARHT

†Lassie's Margaret Ann 414173 A 108 June 1180 53.13 4779 203

Fox, F. E., Waukesha, Wis. ARHT

*†Fox's Alice of Waukesha 464137 E 150 June 780 39.27 4314 235
Fox's Betty of Waukesha 515160 G 212 June 427 25.15 3624 226
Fox's Daisy of Waukesha 476759 F 225 June 642 31.63 4356 219
†Fox's Diana of Waukesha 479945 E 114 June 679 31.18 2838 136
Fox's Fanny of Waukesha 515162 G 200 June 678 34.31 4387 226
†Fox's Mae of Waukesha 515163 G 181 June 533 24.34 3698 167
*†Fox's Minnie of Waukesha 425503 B 115 June 947 37.05 3985 159
†Fox's Vanity of Waukesha 466587 E 130 June 720 32.86 3242 141
*†Glory's Julia of Pepin County 484388 A 83 June 858 46.28 2668 129
s. Julia's Boy of Pepin County 212651 D. Glory A. of Pepin County 398276
*†Lassie of Glencoe 405021 A 149 June 838 43.37 4689 250
†Shady Gulch Blanche 498333 E 283 June 727 35.56 7021 364
†Shady Gulch Pearl 3d 443448 A 296 May 623 36.34 7200 362
*†Vanity's Pride of Farview 262833 A 122 June 1048 46.02 4520 188

Fretz, William F., Fritzlyn Farms, Pipersville, Pa. ARHT

Fritzlyn Acme Grand 485349 F 181 June 1112 58.96 7390 355
*Fritzlyn Faithful 365434 A 162 June 1154 66.50 6697 360
*Fritzlyn Gemsey 346173 A 319 June 1230 56.33 14463 660
Fritzlyn Genial 522386 G 87 June 778 33.23 2349 109
Fritzlyn Genteel 522388 G 79 June 800 40.97 2421 122
Fritzlyn Glad 500514 G 202 June 838 44.67 6168 324
Fritzlyn Janice 517227 G 79 June 790 28.36 2061 75
*Fritzlyn Jeanette 2d 420585 B 91 June 1315 49.58 4043 150
*Fritzlyn Juesta 475844 E 61 June 1268 60.00 2536 115
s. Florham Jupiter 185818 A. R. D. Fritzlyn Questa 393392
Fritzlyn Jupiter's Gem 505173 G 137 June 917 58.33 4665 247
Fritzlyn Madame 522385 G 99 June 934 49.15 3205 151
*Fritzlyn Madeline 375142 A 162 June 1222 54.77 7406 342
Fritzlyn Marionette 513489 G 156 June 888 40.97 5154 226
Fritzlyn Ramola 485351 G 204 June 721 39.40 5099 280
Fritzlyn Romeo's Gem 500515 G 293 June 1009 45.43 9577 443
*Fritzlyn Supreme Dolly 420580 B 206 June 904 43.24 8363 378
Fritzlyn Trojan Rose 485350 G 207 June 729 36.19 5935 293
*Fritzlyn Trojan's Gem 420581 B 43 June 1589 69.47 2220 97
s. Supreme's Trojan 206630 A. R. D. Fritzlyn Ultra Gem 201652
*Fritzlyn Trojan's Ultra Gem 460029 E 91 June 959 43.55 3200 143
Fritzlyn Val Lily 515513 G 67 June 899 38.04 2006 79
Fritzlyn Val Romance 527336 G 70 June 779 37.09 1705 84

Frew, William A., Norwood Farms, Quarryville, Pa. ARHT

*†Betty of Penn View 390360 A 305 June 254 14.74 6942 375
Crusader's Lovely 471796 G 321 June 681 39.52 8594 468
Frewvale Blossom 525927 G 325 June 465 32.92 7535 432
*Frewvale Bonnie Lassie 458467 D 233 June 946 48.57 8534 422
†Frewvale Nell 488358 G 305 June 298 14.37 6560 301
Frewvale Smokie 525925 F 321 June 525 30.32 7660 406
*Garden Spot Betsy of Honey Br. 427042 D 365 Apr 149 9.45 11772 553
*Grassland Franquel 412967 C 335 May 466 22.83 10634 474
*Grassland Trinquel 412970 C 246 June 453 20.93 6478 326
Plato's Grace of Frewvale 526553 G 133 June 891 43.39 4239 187
Plato's Pearl of Frewvale 526551 G 133 June 1101 48.15 5047 220
*Westmont Dimple Heiress 449725 E 186 June 844 42.23 6504 331

Fuller, Alvan T., Runnymede Guernsey Farm, North Hampton, N. H. ARHT

Commoner's Daisy of Myhaven 474659 G 288 June 706 38.02 6802 325
Runnymede Frances 509140 G 61 June 761 38.09 1490 75
Runnymede Lyda 480375 G 292 June 563 29.45 5655 281
Runnymede Violet 479065 F 194 June 1002 53.52 7023 343
Woodholm's Morning Glory 446038 D 193 June 975 50.42 7142 357

Galbreath, Clarence C., Brandywine Manor, Brandywine Summit, Pa. ARHT

Brandywine Manor Annette 555500 G 91 June 886 41.50 2661 123
s. Westmont Masterpiece 227257 D. Westmont Annette 447445
Brandywine Manor Bountiful 516963 G 222 June 608 29.82 4932 220
Brandywine Manor Dairymaid 526952 G 64 June 1000 34.91 2136 75
Brandywine Manor Gardenia 526951 G 129 June 1004 44.10 4331 172
Brandywine Manor Idyl 502851 G 157 June 970 45.69 5384 233
Brandywine Manor Pauline 476926 F 303 June 929 39.06 9607 404
Brandywine Manor Phyllis 476924 E 44 June 1190 58.45 1704 83
s. Westmont Leader 214918 D. Phyllis of Bonnie Blink Farm 385886
Brandywine Manor Valentine 523782 G 144 June 871 39.40 4482 207
*Maple Lane Cavalice 462666 B 165 June 1210 52.54 7045 310
Maple Lane Supreme Nevada 376220 A 310 June 782 40.39 10795 524
*Westmont Border Bell 407981 A 134 June 1239 60.13 6388 305
*Westmont Fiery Rose 448798 C 44 June 1477 57.04 2182 84
s. Langwater Peterkin 146815 A. R. D. Fellowship's Royal Fiery Rose 335839
*Westmont Stella 447454 D 79 June 1266 44.58 3731 135

Gaylord, E. K., Gaylord Guernsey Farms, Oklahoma City, Okla.

*Bea of Hickory Grove 395588 A 156 June 1279 78.44 7830 407
Betty Indian Maid 439641 E 365 June 47 2.59 9301 484
Cherub's Promise of Goodrich 390604 A 78 June 1233 57.50 3319 164
s. Daisy's Cherub of Goodrich 189258 A. R. D. Rosette of Cedar Lane 130662
First Lady of Maple Grove 406549 A 91 June 1725 67.79 5416 213
*Floe of Oronoko 366776 A 321 June 910 44.90 13027 598
Gaylord's Amulet of Fortune 512688 G 169 June 834 36.45 5410 229
Gaylord's Bonnie Fortune 477254 E 64 June 1116 50.26 2453 99
s. Langwater Fortune 217318 D. Frances Marie of Oakwood 147084
Gaylord's Dorothy 421279 C 246 June 874 42.33 9525 447
Gaylord's Duchess 445428 C 179 June 845 40.68 5940 282
Gaylord's Empress 445433 D 259 June 870 41.79 8589 391
Gaylord's Golden Dawn 430084 C 239 June 796 42.31 6916 348
Gaylord's Helpmate of Fortune 506542 G 184 June 780 32.24 5955 242
Gaylord's Irene 421275 B 211 June 841 44.32 6518 361
Gaylord's Keepsake of Val 506538 G 259 June 927 40.24 7761 318
Gaylord's Leading Lady 458759 E 365 June 827 43.88 12916 611
*Gaylord's Lustre 430089 C 217 June 921 55.59 8020 450
Gaylord's Marceline 394659 A 259 June 730 40.17 7157 379
Gaylord's Melody of Fortune 482918 G 365 June 913 39.55 9936 440
Gaylord's Milkmaid of Val 506540 G 231 June 1008 43.37 7698 315
Gaylord's Nona Val 512690 G 189 June 873 41.92 5890 261
Gaylord's Poinsettia of Val 519249 G 174 June 1020 41.51 6047 234
Gaylord's Priscilla 445436 E 352 June 704 41.10 8792 499
Gaylord's Quality 466306 E 246 June 977 44.00 7896 344
Gaylord's Quantity 466307 E 257 June 1000 47.43 9179 400
Gaylord's Rosalie 464267 G 326 June 1008 44.36 10177 461
Gaylord's Rosalind of Val 506543 G 193 June 928 41.80 6294 270
Gaylord's Roxine 430082 C 326 June 660 39.53 7714 415
*Gaylord's Sunburst 374056 A 284 June 789 38.77 9452 472
*Gaylord's Sybarita 374058 A 205 June 937 53.08 7609 402
*Gaylord's Zinnia 430092 C 66 June 1382 58.77 2985 121
s. Gaylord's Navigator 205013 D. Gaylord's Dalia 355122
Gwendolyn of the Loop 275916 A 365 June 457 25.31 8163 424
Inabell of Virginia Willow 425049 A 195 June 1188 53.49 7834 352
*Maid of Lone Beech Farm 361617 A 217 June 1135 54.27 8876 416
*Mobjack Tulip 474265 C 360 June 912 54.46 13147 739
Myrtle Elmina Fairmount 336433 A 199 June 1166 54.02 8652 379

*Patsy of Virginia Willow 446579	A	217	June	1118	57.06	8541	430
Queen's Bonnie of Maple Grove 270921	A	157	June	1468	62.57	8010	350
Royal's Jetty 426122	C	157	June	1322	57.39	7205	333
Ruth's Helen of Maple Row 425524	C	134	June	1432	64.44	6884	301

Georgia, University of, The, Athens, Ga. ARHT

Champion Elsa 450820	E	359	May	69	4.01	7619	332
*Champion's Floretta 346230	A	75	June	687	24.18	2172	78
*Georgia's Rosette 301973	A	215	June	505	26.47	5756	298
*Gladiator Incense 427820	C	213	June	560	21.30	7053	263
Gladiator Income 427822	D	308	June	280	15.74	8427	356
Gladiator's Irna 404315	B	275	June	60	3.09	7000	310
Odell's Lady Bell 520321	G	272	June	553	24.62	6823	277
Quail Roost Valor's Bluebell 449552	C	81	June	811	36.20	2462	118
Valor's Iola 528655	G	223	June	506	25.14	4988	243

Geurkink, Alvin, Ardmore, Okla. ARHT

La Belle's Enid 466651	F	365	June	400	20.29	9285	436

Giesy, R. M., Jr., Kenmar Hills Farm, Lancaster, Ohio. ARHT

†Merestead Fanchette 533725	G	44	June	823	38.11	1160	53
s. Edinham's Gallantry 206150	D. Fanchette Rosebud of Elgercon 273077						
†Shona Hazel 501701	G	187	June	700	38.71	4482	225
†Tul-lea's Luella 340722	A	50	June	1416	66.86	2257	106

Gilkerson, Tom, Bozeman, Mont.

*†Gallatin's Golden Blossom 478913	B	305	June	335	18.64	7223	365
†Isabel's Pansy of Dillmont 488995	C	213	June	833	47.92	7591	436

Golden Guernsey Dairy Co-operative, Golden Guernsey Milk Jug, Waukesha, Wis. ARHT

*†Josephine of Sunny Ridge 329509	A	158	June	807	42.00	5298	276
*†Marjorie of Sunny Ridge 372479	A	240	June	902	45.87	9165	468

Gordon, Flora E., Twin Lakes Farms, Paw Paw, Mich.

Letty of Sylvan Dale Farm 369061	A	360	June	566	27.19	9212	372
†White Oak Grace Select 383798	A	227	June	473	26.28	4960	252

Gordon, L. E., Gordondale Farm, Nelsonville, Wis. ARHT

†Golden Dawn of Gordondale 289283	A	120	June	860	39.49	3702	162
*†Golden La Verne of Gordondale 278684	A	222	June	699	40.44	6054	315
†Gordondale Bella 493181	E	205	June	629	34.18	4409	230
†Gordondale Phyllis 575838	G	163	June	715	37.21	4128	192
*†Gordondale Rutila 468481	C	148	June	965	41.99	5347	216
*†Gordondale Sue 468480	C	67	June	1172	52.75	2477	108
s. Maherwood Trumpeter 201423 A. R.	D. Gordondale Elsie 348032						

Great Hopes Farms, Incorporated, Centerville, Md. ARHT

*Bright Lad's Nelda 415587	C	335	May	505	25.45	10570	490
*†Bryan's Princess 398567	A	305	June	766	35.57	9125	407
†Great Hopes Donna 587546	G	85	June	851	38.48	2423	99
†Great Hopes Edith 549228	G	305	June	42	2.11	5474	263
†Great Hopes Joan 547189	F	114	June	923	41.94	3701	171
*†Great Hopes Kay 549186	E	123	June	867	38.41	4394	195
†Great Hopes Kit 587673	F	71	June	966	39.04	2155	84
s. Fellowship Bashan 199046	D. Bryan's Princess 398567						
†Great Hopes Maidie 549229	G	281	June	689	37.23	7620	396
*†Hardwick's Elsie 409600	B	202	June	894	41.17	6072	285
*†Hardwick's Sundew 409607	A	42	June	1240	59.52	1653	79
s. Hardwick's Beau 202059	D. He'll Do's Sundew 349055						
*†Supreme's Content 409608	B	196	June	916	46.29	6684	337

Green, Clyde Z., Walkersville, Md. ARHT

Cool Spring Georgia Girl 510009	A	191	June	1639	68.69	10307	424
Eve's Gerda of Lone Pine 479811	F	174	June	931	45.64	5659	255
*General's Valentine May Beauty 443272	A	71	June	1128	57.76	2548	129
General's Valentine of Lone Pine 471157	E	192	June	1105	49.87	7261	322
*Lone Pine General's Valentine 444181	D	178	June	1077	53.03	6705	336
Louise Madilene 273670	A	176	June	1075	53.43	6964	316
Spring Woods Queen of Hearts 2d 245533	A	161	June	1360	64.89	8171	336
Valentine of Lone Pine 528816	G	91	June	754	30.48	2413	96
*Viewsite's Madilion 450166	C	194	June	1083	50.70	8453	364

Greyholme Farms, Incorporated, East Greenwich, R. I.

Albamont Salvia 410432	B	328	June	633	29.85	9116	398
Greyholme's Choice Mandy 492149	G	323	June	992	55.37	10320	512
*Greyholme's Choice Martha 370005	A	197	June	1176	58.10	8356	404
*Greyholme's Golden Peggy 344291	A	365	June	445	23.72	10271	478
Greyholme's Noble Edith 505150	G	365	June	333	19.32	7822	404
*Greyholme's Noble Lass 329135	A	365	June	681	34.13	13292	649
*Greyholme's Noble Sally 367682	A	249	June	1196	61.02	11202	567
Greyholme's Regina 513113	G	115	June	1272	63.13	5017	232
*Greyholme's Royal Juliet 448618	C	41	June	1541	70.12	2053	93
s. Greyholme's Noble Chieftain 181848 A. R.	D. Greyholme's Golden Sanari 320038						
Greyholme's Slogan's Star 492150	G	365	June	111	6.15	9241	455
Windy Meadows' Deceit 271840	A	359	June	544	36.62	9154	585

Guess, J. B., Jr., Edisto Farms, Denmark, S. C.

Amanda of Edisto Farms 520544	G	85	June	979	44.18	2886	133
s. Mabel's Baron 215778	D. Barbara of Edisto Farms 430840						
Baron's Foremost Nancy 479299	F	318	June	831	47.66	9565	529
Foremost Baron's Ethel 477514	G	365	June	140	7.12	11510	458
Foremost Baron's Lottie 477515	E	172	June	835	37.27	5643	268
Heroine of Edisto Farms 514520	G	172	June	876	44.88	5950	281
*Jeweller's Jane 311960	A	313	June	836	42.22	11163	529
*Jeweller's Sarah 311961	A	150	June	1192	62.96	6822	321
Kadi's Eloise 516282	G	46	June	939	37.11	1447	57
s. Klondike Kadi 228740	D. Raider's Eloise 326195						
*Lady of Edisto Farms 430841	D	365	June	322	17.07	10341	477
Lucky Boy's Fairy 440418	E	365	June	126	7.00	9814	484
Marmion's Nora 441740	D	212	June	866	40.98	7469	343
*Supreme Connie of Edisto Farms 412594	A	57	June	1582	59.19	3080	115
s. Cornelia's Supreme 162152 A. R.	D. Jeweller's Connie 263598						
Supreme's Gloryana 477508	D	44	June	1336	47.84	1899	67
s. Cornelia's Supreme 162152 A. R.	D. Grace of Edisto Farms 223017						
Supreme's Juanita 477509	E	257	June	828	40.50	7587	377
Supreme's Julie 477510	E	268	June	939	48.27	9101	493
Supreme's Lois 477513	E	165	June	926	41.71	5484	250
Supreme's Madaline 520543	G	32	June	1034	37.46	1095	39
s. Cornelia's Supreme 162152 A. R.	D. Jeweller's Jane 311960						
Supreme's Stella 468570	E	212	June	861	39.12	7323	317
Supreme's Tabbie 520545	G	65	June	1001	40.37	2178	80
s. Cornelia's Supreme 162152 A. R.	D. Baron's Eugenia 369533						

Hall, F. A., Garrett, Ind. ARHT

†Elm Row Reta 429488	A	195	June	978	48.91	7060	345
†Elm Row Wilda 452745	B	228	June	776	39.06	7309	346
†Ilma of Bear Lake 474671	F	238	June	764	44.77	6952	383
†Rosebriar Red Rose 513091	G	186	June	466	26.82	3242	173
Walley of Hall Acres 574388	G	170	June	711	35.20	4883	218

Hall, Ivory A., Portland Farms, South Portland, Maine. ARHT

*Agnes of Maple Ridge 358326	A	91	June	1199	56.03	3693	172
Eastleigh Belle 388686	A	239	June	762	40.41	7818	396
Truth of Meadow Brook 273553	A	152	June	1079	58.30	6490	328
Viking's Lily of Portland 531155	E	289	June	667	40.13	7882	385
Viking's Peggie of Portland 463648	F	308	June	437	26.96	5944	326

Hall, S. C., Portland Farms, South Portland, Maine. ARHT

*Duke's Clarissa of Portland 405352	B	365	June	582	29.98	12793	614
Lady Creusa of Portland 2d 301393	A	288	June	855	44.41	8606	416
Prince's L.C.Helen of Portland 562441	G	325	June	820	38.15	10365	477
Viking's Clarice of Portland 571449	F	217	June	943	48.39	6875	336

Hallowell, James Mott, Cloverluck Farm, Pepperell, Mass. ARHT

*Beulah of Rolling Hills 500117	B	207	June	671	31.67	6446	311
†Gusta's Rose of Rolling Hills 505668	G	277	June	420	23.62	5110	256
Mayfair Babette 509467	G	327	June	773	40.05	7035	358
†Mayfair Delilah 509466	G	271	June	549	29.87	6044	286
†Mayfair Pride's Faith 509465	G	305	June	364	20.44	6850	366
†Princess of Rolling Hills 500123	F	151	June	873	36.24	4614	206
*†Rosetta of Rolling Hills 500122	E	161	June	886	42.39	5549	280
†Warrior's Sonia 324581	A	305	June	216	11.60	5978	279

Hammond, Charles L., Gay Hill Farm, Reisterstown, Md. ARHT

*Audacity's Maid of Honor 222949	A	233	June	744	34.16	6437	279
Gay Hill Galore's Betsy 469421	E	120	June	1122	60.63	4822	269
*Gay Hill Galore's Girl 469419	E	269	June	492	30.01	4901	296
Gay Hill Galore's May 518165	G	176	June	881	46.19	5565	282
Gay Hill Galore's Pride 516673	G	141	June	764	40.37	3687	189
*Gay Hill May Time 437807	C	141	June	942	49.28	4763	241
*Gay Hill Milkmaid 469418	D	188	June	912	44.52	5956	303

Harrington, J. J., Interlochen Woods Farm, Hazelhurst, Wis. ARHT

†Anne of Interlochen 482710	E	66	June	1135	58.03	2599	115
*Barbara's Belle of Interlochen 470484	B	352	June	744	42.51	9319	463
*Cherub's Celia of Interlochen 470477	A	352	June	567	32.75	9248	463
*†Dewdrop's Lula of Interlochen 470476	A	186	June	820	41.83	6066	306
†Melinda of Interlochen 472879	A	254	June	746	39.87	7176	371
†Rosebud's Rosie of Interlochen 488926	E	292	June	485	26.93	5522	292
*†Snowball's Jean of Interlochen 482705	E	295	June	590	32.58	8359	418

Harter, Bert, Harbert Farm, Doylestown, Ohio. ARHT

†Cherub's Pearl Dot of Goodrich 368136	A	126	June	637	34.42	3149	175
†Evalon Royal Pansy 533303	E	142	June	745	34.68	4810	220
†Evalon Sunny Nan 510746	C	116	June	1025	47.16	4539	208

Harville, C. J., Glenco Farm, Macedonia, Ohio. ARHT

*Cherub's Dainty of Goodrich 319729	A	170	June	898	48.97	6096	320
*Cherub's Twinkle of Goodrich 376223	A	135	June	1138	58.64	5853	265
*Dixie Bo Peep of Avalon 472236	E	157	June	852	46.78	5122	272
Dixie Coral of Avalon 472237	E	216	June	802	51.25	6556	400
*Dixie Dimple of Goodrich 431431	B	42	June	1411	72.39	1969	101
s. Villa-Way Peerless 217916 A. R.	D. Cherub's Dimple of Goodrich 353711						
Dixie Jewel of Goodrich 431849	C	264	June	787	44.83	8577	467
*Dixie June of Avalon 472235	E	254	June	765	46.55	7500	416
Dixie Lady of Goodrich 443851	D	228	June	988	55.26	8327	445
Dixie Pearl of Goodrich 463526	E	76	June	976	50.99	2671	134
Dixie Pet of Goodrich 446048	D	222	June	930	56.88	8069	438
Dixie Prim of Goodrich 449355	D	292	June	683	44.10	7547	443
*Dixie Queen of Goodrich 454833	D	122	June	1175	60.28	5120	256
Dixie Valentine of Avalon 480384	G	334	June	610	30.10	8873	422
Glenco Indian Princess 514179	G	182	June	864	46.40	6147	273
*Glendale Isabelle 397518	A	167	June	1031	53.85	7251	339
*Goodrich Charm 406559	A	167	June	1093	57.64	7295	341
*Goodrich Joy 414639	A	30	June	1185	56.64		
s. Daisy's Cherub of Goodrich 189258 A. R.	D. Cherub's Princess of Goodrich 362148						
*Lincoln Way Vola Rogue 2d 419481	A	176	June	1072	54.03	7459	359
*Rosette's Beauty of Goodrich 302460	A	138	June	986	51.68	5438	262

Haskell, H. G., Hill Girt Farm, Chadds Ford, Pa.

Brandywine Flower 536550	G	89	June	1016	48.49	2839	131
Brandywine Hazel 505638	F	102	June	945	51.52	3261	177
Brandywine Violet 505640	G	261	June	781	44.64	7476	390
Cheerio's Topfair of Hill Girt 536554	G	158	June	952	50.86	5411	251
*Galli-Curci of Hill Girt 2d 409740	B	365	June	238	14.72	13500	786
Golden Flower of Hill Girt 449153	D	352	June	606	36.81	10477	555
Hill Girt Blanch 505634	G	306	June	578	33.93	7680	399
Hill Girt Galli 478599	D	158	June	971	51.19	5439	270
*Jeanette of Hill Girt Farm 290334	A	249	June	1271	81.01	11336	676
Lady Economy of Hill Girt 523845	G	167	June	1095	48.55	6230	265
Merrily Cheer 505636	F	242	June	865	38.32	7557	336
Nora Golden Belle of Hill Girt 523844	G	178	June	775	37.22	5711	254
Top Hazel of Hill Girt 523846	G	165	June	926	45.38	5622	270
Top Jeanette of Hill Girt 450989	C	189	June	789	49.48	5637	317
Top Patience of Hill Girt 505642	F	142	June	978	53.12	4998	260
*Whistler's Mayflower 460024	A	295	June	897	47.56	9797	498
Wyn of Hill Girt 478598	D	194	June	710	38.14	5233	272

Hastings, J. T., Green Meadows Stock Farm, Kirkwood, Pa. ARHT

†Dimple's Pet 438943	A	99	June	892	35.71	3609	150
†Fancier's Bonnie Jean 495891	E	224	June	529	25.40	5865	232
†Fancier's Josephine 495890	B	300	June	439	26.78	7006	334
†Green Meadows Golden Dawn 524715	G	83	June	579	27.25	1789	78
†Green Meadows Golden Hazel 534238	G	83	June	658	29.44	1820	83
†Green Meadows Golden Topsy 459459	D	208	June	573	29.25	5325	245
Green Meadows Lily Blanche 503921	G	167	June	779	34.31	4655	208
†Green Meadows Norwin's Betsy 459464	E	245	June	379	21.30	5286	259
*Green Meadows Queen Ruth 425997	D	297	June	502	27.66	7481	369
†Green Meadows Silvia Ultra 516065	G	113	June	685	29.13	3132	124
Maple Grove's Beula 290200	A	150	June	975	43.91	5599	241
†Silver Star's Beauty 495889	A	223	June	593	31.73	6346	287
†Sylvan Glen's Star 481732	B	35	June	1053	59.22	1239	69
s. Kelso's Monarch 192852			D. Maida of Crooked Fields 301896				

Hawkins, L. A., The Silver-Forest Fruit & Stock Farms, Silver Creek, N. Y.

Elegant Miss of Hedgewood 411811	B	77	June	1205	59.80	3149	151
Nova Farm's Dolores 548839	E	195	June	852	35.57	6302	255
Nova Farm's Jaunita 464358	A	256	June	816	35.90	8120	334
Nova Farm's Lady Jane 362957	A	116	June	1089	52.74	4354	211
Silver-Forest Dian 2d 494760	C	223	June	877	41.76	6970	308
Silver-Forest Judy 568977	F	241	June	783	39.86	6458	318
Silver-Forest Lila 556421	G	350	June	823	44.47	10527	502
Silver-Forest Mazette 556818	G	361	June	527	29.52	7034	350
Silver-Forest Ona 472443	B	329	June	823	45.23	9337	507
Silver-Forest Princess 525529	E	348	June	544	31.39	7971	438
Silver-Forest Sophia 443739	A	360	June	657	46.27	11131	669
Silver-Forest Sue 504345	C	98	June	1201	49.02	3987	157
Silver-Forest Valmar 482979	A	82	June	971	56.64	2693	141

Heaney, N. Sproat, Woody Nook Guernsey Farm, Glen Ellyn, Ill. ARHT

Corium Marcus' Rhoda 471108	D	148	June	1009	47.06	5092	244
Corium Slogan's Naomi 365787	A	88	June	1183	48.38	3771	160
s. Langwater Slogan 166129 A. R.			D. Corium Ultimas' Heroine 210347				
Corium Slogan's Rainbow 469518	D	181	June	1120	50.31	7221	324
*Firestone Pharaoh's Snowdrop 369460	A	273	June	652	30.97	9315	412
*Little Orchard Clara 433231	C	181	June	614	29.31	4698	222
*Radisson's Opal 434081	A	137	June	1368	65.13	6833	308
Shoreland Clarissa 436645	B	87	June	1355	56.81	3885	164
s. Shoreland Levity Lad 171949 A. R.			D. Shoreland Holly Spray 351359				
*Sunnymede Juvis Dixie Kay 509518	C	164	June	1270	51.08	7474	308
Woody Nook Bonnie Gene 436067	A	73	June	1215	54.20	2906	131
s. Beauty's Warrior of Barkrest 104388 A. R.			D. Curley Rose of Maple Ridge 399073				
†Woody Nook Polly 436061	B	305	June	67	3.21	6263	276

Hedges, Carl L., Hedges Farm, Terre Haute, Ind. ARHT

†Ben Hur Home's Gloria 522316	E	291	June	373	24.25	4536	281
†Ben Hur Home's Supreme Fancy 509472	B	121	June	1018	50.80	4403	230
†Circle Drive Rosalie 507780	G	268	June	336	18.17	3543	182
†Edythe of Rose Lawn 484543	G	281	June	559	26.51	6308	275
†Honey Dew of Tich's Farm 491406	G	220	June	776	37.66	5647	247
Maydew of Tiche's Farm 453619	E	256	June	723	38.71	6252	338
*†Rheta of Weasel Creek 406386	A	160	June	953	42.92	5414	257
†Ruby of Rose Lawn 445074	A	256	June	500	24.41	5733	259
†Smiley's Dividend Knobby 497869	A	277	June	672	32.90	7887	385
†Smiley's Dividend Pearl 497868	A	261	June	413	24.07	6564	316
†Victoria Madam Sequel 547240	G	288	June	431	23.72	4684	254
†Victoria Susie 547242	G	280	June	518	27.73	4928	243

Heifner, C. B. & Son, Villa-Way Farm, Sullivan, Ohio. ARHT

Holdridge Shirley 492485	E	221	June	793	44.82	6274	362
Sunnygirl of Locust View 478123	G	296	June	945	47.94	9862	437
Villa-Way Crystal 490339	F	192	June	961	49.32	6626	317
*Villa-Way Fair Princess 544367	E	187	June	1027	40.79	7496	307
Villa-Way Marlene 557824	G	240	June	826	43.32	7018	377
Villa-Way Mary 572694	G	221	June	845	37.77	6341	285
Villa-Way Moonstone 490338	F	257	June	936	42.80	8974	401
*Villa-Way Penelope 439132	A	365	June	588	30.01	10676	497
*Villa-Way Periwinkle 385391	A	270	June	927	46.36	10061	503
Villa-Way Phylis 557823	G	173	June	825	42.69	4974	249
Waldo's Flapper Girl 589190	G	111	June	883	39.77	3386	136

Heifner, Lucille K., Villa-Way Farm, Sullivan, Ohio. ARHT

*Villa-Way Princess Pat 514485	D	259	June	1153	47.27	10786	461

Hendee, George M., Hilltop Farm, Suffield, Conn.

Butterfat Golden Diana 513480	G	79	June	1153	53.88	2824	124
s. Hilltop Butterfat Golden Noble 189151 A. R.			D. Hilltop Butterfat Daffodil 425288				
Clara's Butterfat Poppy 513478	G	122	June	927	44.31	3931	179
s. Clara's Butterfat 218621			D. Hilltop Butterfat Fashion Rose 346002				
Golden Noble Dorine 513479	F	61	June	1132	54.23	2249	102
s. Hilltop Bell Boy 207687			D. Imp. Hilltop's Daisy 182229				
Heartsease Butterfat Favorite 396196	A	265	June	892	53.18	8591	489
Heartsease Butterfat Mirth 510082	G	176	June	919	48.64	5405	266

Hinds, C. J., Est., Hindsdale Farms, Springfield Center, N. Y.

†Star's Hindsdale Gala 520934	G	133	June	865	46.37	3832	187
†Star's Hindsdale Sukie 508946	F	122	June	879	40.46	3551	169

Hinds, C. J. & Son, Hindsdale Farms, Springfield Center, N. Y.

Star's Hindsdale Cyna 516838	G	140	June	805	41.90	3961	202

Hinds, George C., Hindsdale Farms, Springfield Center, N. Y.

†Star's Hindsdale Adele 508948	G	242	June	947	47.30	7372	351
†Star's Hindsdale Remembrance 508945	G	266	June	761	42.16	6714	347

Hinson, J. S., Kershaw, S. C.

Hinson Golden Imogene 398777	B	365	June	154	8.40	11289	547
Hinson Kenilworth Sunset 399859	A	360	June	765	39.65	11084	585
Hinson's Viola 572203	G	185	June	956	43.78	6248	268

Hobler, Atherton W., Woodacres, Stamford, Conn. ARHT

Wethersfield Vivacious 533965	D	78	June	1234	46.55	3498	144
s. Wolfpen Vulcan 205870			D. Wethersfield Bubbles 429103				

Holden, C. S., Rhodora Acres, Eaton Rapids, Mich. ARHT

*†Bankable Clio 337288	A	94	June	1042	38.15	3543	135
*†Gayoso Florabelle 380386	A	134	June	1044	44.38	4669	203
Guern-Zalee's Beth 492790	D	317	June	615	29.92	7283	355
Holdridge Docile 492476	C	349	June	637	32.84	7757	419
†Naughty of Richland Farms 486970	E	237	June	712	28.71	6231	257
*†Upjohn Richland Farms Lily 414092	A	101	June	954	43.83	3340	135
*†Upjohn Richland Farms Spottie 393709	A	305	June	379	19.28	6251	331

Holden, R. L., West Lafayette, Ind. ARHT

*†Admiral's Lucretia 526648	E	305	May	41	2.46	5631	296
*†Clyde's Tulip 390711	A	102	June	1168	46.73	4465	184
*†Foremost Cherry Bloom 378856	A	131	June	1168	46.74	5816	237
*Giermead Flora 440815	B	355	June	629	32.05	10579	497
*†Giermead Grace 440818	B	227	June	812	33.32	7561	302
*†Giermead Lottie 440813	A	209	June	960	47.06	7597	364
*†Giermead Nora 440812	A	81	June	1547	69.63	4189	179
s. Giermead Ann's Admiral 156691 A. R.			D. Bingo's Nell of Lovejoy 261802				
*†Giermead Ruth 462764	B	175	June	788	37.84	5810	262
*†Lucky Laddie's Nora 547978	F	113	June	664	36.53	2649	144
*†Moulder Evaline 368056	A	218	June	693	35.01	7155	367
†Suez's Bounteous 585334	G	104	June	707	34.66	2548	130
*†Suez's Ethel 547977	E	142	June	764	35.17	4047	184

Holman, Rufus C., Pasture Bars Farm, Molalla, Oregon. ARHT

†Ann's Grace of Few Acres 498444	B	145	June	717	40.83	4114	227
†Athlone's Burita of Few Acres 512168	G	64	June	846	52.89	1837	109
s. Charlotte's Ben of Few Acres 233723			D. King's Athlone of Few Acres 344162				
†Deer Creek Lilly 2d 444888	E	299	May	418	22.04	7306	366
†Diana Florence of Waldo Hills 319027	A	96	June	1120	48.73	3846	177
†Mollie of Few Acres 498442	A	145	June	1104	56.33	5759	319
†Oregon Princess Gertrude 444855	D	297	May	359	19.29	7651	365
†Pasture Bars Ida 487811	F	155	June	526	31.05	3382	185

Homestead Dairy Farm, Incorporated, Salisbury, Md. ARHT

Bell Buoy's Fairmaid 497668	G	314	June	599	34.47	8722	464
Bell Buoy's Opal Girl 537494	G	266	June	459	29.42	5551	311
Foremost Colormaker's Duchess 519067	G	83	June	728	28.68	2236	93
s. Foremost Colormaker 182192 A. R.			D. Homestead Star's Duchess 241358				
Foremost Colormaker's Fayette 496460	F	79	June	887	43.67	2542	127
Foremost Colormaker's Louisa 534425	G	152	June	695	27.48	4277	171
Foremost Colormaker's Music 496465	F	181	June	618	30.16	5423	257
Homestead Bright Rose 373965	A	196	June	612	30.84	5779	283
Homestead Butter Queen 364109	A	100	June	852	40.64	3702	175
s. Gerar Proud Royal 93522 A. R.			D. Homestead Foremost Buttercup 241356				
Homestead Foremost Darlin 461614	D	155	June	562	31.44	3790	188
Homestead Foremost Emily 453925	C	33	June	1011	38.44	1102	41
s. Foremost's Count 93847 A. R.			D. Homestead Eloise 287580				
Homestead Foremost Noreen 461613	D	115	June	949	40.83	4622	186
Homestead Foremost's Flash 441328	D	203	June	485	27.77	4561	264
Homestead Golden Rod 393593	A	251	June	928	44.68	9658	451
Homestead Leader's Sallie 545243	A	365	May	425	23.89	11122	602
Homestead Mona 392760	A	112	June	780	33.17	3530	162
Homestead Pilot's Opal 370889	A	256	June	632	29.39	7295	335
Homestead Reveller's Belle 466344	E	114	June	733	29.72	3688	159
Homestead Reveller's Elaine 472261	E	131	June	786	30.11	4701	186
Homestead Reveller's Fancy 461616	E	177	June	937	39.93	7060	306

Homestead Reveller's Floretta 441321	D	249	June	645	31.39	7092	327
Homestead Reveller's Janet 453930	D	110	June	954	40.67	4254	178
Homestead Reveller's Queen 458618	E	204	June	546	31.69	4301	231
Homestead Reveller's Reta 441311	C	80	May	867	36.96	2216	99
Homestead Reveller's Ruth 453929	D	65	June	1274	45.88	3012	106
s. Langwater Reveller 206846 A. R. D. Homestead Mag 392759							
Homestead Reveller's Senorita 466343	E	121	June	773	33.94	3904	174
Homestead Rosella 415482	B	181	June	764	34.33	6553	280
Homestead Royal Elegante 441325	D	251	June	569	26.21	7540	345
Homestead Royal Marion 386330	A	209	June	757	30.66	7751	307
Homestead Royal Princess 362221	A	250	June	659	30.48	7639	365
Homestead Royal's Radiance 410302	B	211	June	456	21.47	5365	263
Homestead Select's Kathryn 441313	D	224	June	502	24.26	5442	264
Homestead Select's Queen 441322	D	158	June	913	34.45	6117	237

Horneman, H. C., "Kenfleur," Danville, Ill. ARHT

Glengeran Lillian 444427	B	224	June	771	35.23	8195	359
Greenlea Ultra Faith 535883	E	180	June	649	33.49	5526	286
*Kenfleur's Betsy Emily 456076	A	138	June	1366	72.28	7220	333
Kenfleur's Dicta Cloe 534910	E	355	June	660	40.81	8894	464
Kenfleur's Dicta Dolly 559268	F	299	June	810	37.10	9499	419
Kenfleur's Dicta Emily Adeline 562750	G	318	June	572	29.63	8386	410
Kenfleur's Dicta Golden Belle 555779	G	212	June	918	46.28	7238	305
Kenfleur's Dicta Harlene 521485	G	264	June	965	47.51	9301	463
Kenfleur's Dicta Luru 557442	E	291	June	768	34.27	8770	407
Kenfleur's Dicta May Jean 563393	F	290	June	805	39.04	9160	452
Kenfleur's Dicta Quadrine 521486	G	198	June	801	37.26	6951	311
Kenfleur's Nellie Q 571233	F	222	June	826	41.48	8022	385
Kenfleur's Queen Clara 575323	F	160	June	994	47.55	5960	277
Kenfleur's Rosalie Q 564935	F	282	June	987	41.08	10335	438
Ridglydale's Lillian Lane 523346	G	307	June	638	37.69	8868	451
Ridglydale's Merrymaker Alert 523349	G	314	June	706	40.06	8665	442
Ridglydale Teddy's Challenger 523832	F	170	June	950	43.46	6583	292
Rose Gold Lane of Ridglydale 523347	G	248	June	850	46.78	8623	439
Ruthie's Magnolia 504097	G	198	June	767	36.22	5644	268

Horneman, H. C., "Kenfleur No. 1," Perrysville, Ind. ARHT

Dunwalke Fanny's Noble May 485441	G	269	June	775	31.40	7466	308
Dunwalke Noble's Garden Flower 470097	G	291	June	671	34.57	7136	330
Kenfleur's Lucky Flora 457455	A	338	June	500	24.29	9881	438
Kenfleur's Queen Flora 563392	F	301	June	642	34.37	7788	365

Horneman, Kenneth H., Kenfleur Army Ford Farm, Cayuga, Ind. ARHT

Fox Dean's Monarch 469820	E	225	June	994	53.82	8459	464
Fox Dean's Star Light 506333	G	211	June	527	30.36	4319	236
Manitou's Crescent Star 527553	C	360	June	502	26.91	10164	516

Hougas, Vernon, Hill View Farm, Seneca, Ill. ARHT

†Ann's Baby of West Lawn 501039	G	266	June	696	36.20	7220	386
Circle A. Viette 466960	E	211	June	833	44.65	6433	363
†Elm Grove Heritor's Diana 528218	D	82	June	1256	57.43	3302	145
Kenfleur's Dicta Darlene 477420	C	241	June	704	46.48	4957	339
†Mound City Fashion Lady 496676	G	300	June	263	13.18	6218	296
Mound City Louise 496677	G	263	June	491	25.93	5090	243
*†Nettie's Princess May 488697	E	37	June	949	48.78	1163	59
s. Chene Prince of Morning Star 171749 D. Nettie's Carmosetta of Pleasant Acres 131938							
Queen Ann's Kidde of West Lawn 501037	F	242	June	858	38.18	6568	312
*†St.Albans Actor's Valentine 458126	D	49	June	1192	63.77	1875	100

Howell, J. W., Fox-deceived Farm, Hagerstown, Md. ARHT

Beechwood Rosela 503699	G	233	June	645	29.00	5117	223
Fox-deceived Buttercup's Hope 440473	D	177	June	587	25.62	4840	204
Fox-deceived Charity 513679	G	211	June	605	29.32	4895	222
Fox-deceived Charter's Janette 534589	G	50	June	1028	40.73	1500	61
Fox-deceived Charter's Patience 534587	G	36	June	987	47.39	1150	55
s. Fox-deceived Charter 224851 D. Fox-deceived Fanny 440470							
Fox-deceived Cora 440468	C	209	June	500	27.03	4559	233
Fox-deceived Diana 440459	A	158	June	1095	51.27	6250	293
Fox-deceived Diana's Pride 489075	E	52	June	1065	55.75	1824	93
†Fox-deceived Faith 404697	A	305	June	200	9.08	8160	350
Fox-deceived Frances May 440457	A	229	June	775	38.38	6958	347
Fox-deceived Honor 534584	F	73	June	829	34.99	2087	84
Fox-deceived Honoria 440462	A	246	June	1189	46.01	9645	407
Fox-deceived Itasca's Opal 489073	E	91	June	1160	51.85	3490	160
Fox-deceived Mandy 440466	B	51	June	962	41.37	1669	69
Fox-deceived Mistress Mary 537763	G	85	June	1015	46.42	2827	124
Fox-deceived Rosebud 489074	E	53	June	758	37.22	1332	64
Fox-deceived Rosetta 489071	E	15	June	463	24.04		
s. Fox-deceived Charter 224851 D. Fox-deceived Etta 397361							
Fox-deceived Violet 440472	D	178	June	773	40.58	5089	290
King's Nancy Point 2d 460619	A	71	June	1142	49.45	2834	123
Spring Woods Fritzie 459030	E	216	June	682	33.52	5367	272
Spring Woods Lindy Lou 459032	E	210	June	693	34.96	5688	284
Spring Woods Rhoda 459034	E	136	June	908	41.41	4802	210
Spring Woods Sadie 459029	E	177	June	878	44.90	5652	278
Spring Woods Taby 459033	E	268	June	562	28.02	5734	295

Howland, Weston, Howland Farm, Brattleboro, Vt.

Banner's Goldie 396203	A	231	June	950	41.55	9755	434
Barber Farm Goldie 268882	A	365	June	251	14.03	11786	543
Butterfat's Agnes 477269	F	340	June	865	35.16	12259	495
Butterfat's Jane 477266	D	272	June	986	49.83	9790	456
Butterfat's Lady Agnes 477263	D	286	June	588	28.24	8624	389
Diamond's Kate 290314	A	91	June	1464	65.03	4654	211
Diamond's Ruby of Barber Farm 291659	A	136	June	1394	62.05	7161	300
*Duke's Maryette 402311	A	246	June	679	41.79	8250	464
Governor's Betty 477265	D	275	June	970	51.64	9582	481
Governor's Caroline 477268	E	131	June	1105	52.40	5331	258
Governor's Rita 477264	D	283	June	967	46.94	10251	525
Governor's Ruthie 477271	F	150	June	1141	53.98	5867	271
Greenacres Respite 476559	F	224	June	1169	49.92	8820	349
*Homestead May 395347	A	246	June	872	50.43	8747	472
Lamont's Countess 2d 473006	F	246	June	815	41.42	7833	378
Middlebrook Actress 385727	A	122	June	1545	67.21	6389	264
Middlebrook Spot 486051	A	191	June	995	49.17	6929	364
Philip's Ruby 472189	D	82	June	1241	72.00	3536	183
s. Chedco Philip 172813 D. Red Ruby 338311							
Stage Driver's Bessie 492193	C	112	June	1222	55.51	4998	211
Tri-Gables Rae 569205	F	212	June	868	39.75	6888	314
Tri-Gables Ultra Lady 557648	F	365	June	756	45.64	12720	629

Hughes, Thomas, Chenar Farm, Easton, Md.

Chenar's Rosebud 467971	F	215	June	928	41.77	6863	316
Chenar's Ultra Ruth 448537	E	250	June	708	36.71	6922	357

Hyde, William A., Twin Oaks Farm, Kennett Square, Pa. ARHT

Cassie of Twin Oaks Farm 553363	G	298	June	593	39.68	6150	360
Dorothy of Twin Oaks 460163	E	231	June	897	50.51	7227	407
*Fresia's Beauty of Elkview 397140	A	294	June	996	41.86	10799	455
Katherine of Twin Oaks Farm 553364	G	121	June	772	39.08	3223	154
Mamie of Twin Oaks Farm 553365	G	168	June	762	37.59	4499	213
*Marshallvale Fancy 456606	D	122	June	1292	66.80	5533	270
Marshallvale Nannie 456605	E	303	June	458	28.83	5056	286
*Marshallvale Snow Drop 457436	D	132	June	1061	49.12	4995	230
*Marshallvale Violet 456608	D	56	June	1114	50.50	2010	91

Illinois, University of, Urbana, Ill.

*Illini Lindy Miranda Pride 303560	A	263	June	668	33.84	7194	387
*Illini Pride Polly 338544	A	331	June	605	32.67	8771	502
Illini Pride Remira 469689	F	154	June	822	42.05	4957	240
*Illini Pride Verna 338543	A	85	June	956	43.44	2792	134
Illini Reflection Almira 461066	E	155	June	535	25.70	3210	154
*Illini Reflection Dimple's Dot 410376	B	104	June	1081	51.92	4381	221
Illini Reflection Dimple's Echo 491854	F	78	June	914	37.20	2547	100
s. Illini Miranda's Pride Troland 147657 A. R. D. Illini Reflection Dimple's Dot 410376							
Illini Reflection Miramay 461065	F	359	June	595	30.31	7928	406
*Illini Reflection Miranda 406842	A	49	June	1003	41.04	1592	68
s. Boulder Bridge Reflection 202243 D. Illini Pride Miranda Girl 347806							
Illini Reflection Miranda Bonnie 474712	F	150	June	763	38.26	4179	245
*Illini Reflection Miranda May 424725	D	365	June	382	20.43	8268	423
Illini Reflection Polly 491855	G	169	June	693	34.18	4144	194
Illini Reflection Queen Alma 469688	E	109	June	768	34.51	2989	141
*Illini Reflection Verna 417637	B	59	June	1130	53.83	2181	107
s. Boulder Bridge Reflection 202243 D. Illini Pride Verna 338543							
Illini Reflection Violet 511473	G	103	June	698	29.67	2496	108
*Queen's Gem of Woodland Echo 277292	A	127	June	1302	59.28	5856	299

Johnson, Andrew, Fresno, Calif. ARHT

Santa Cruz Holliston Gypsy 434585	D	343	June	732	42.32	9153	518
†Santa Cruz Prince's Anita 426853	C	41	May	1089	49.57	1346	60
s. Hilltop Butterfat Prince 192936 A. R. D. Santa Cruz Holliston Jean 349973							
†Santa Cruz Prince's Avalone 461509	D	118	June	1028	41.66	4473	182

Johnson, E. M., Shawnee Farms, Lewisburg, W. Va. ARHT

†Alpha's New Moon 466923	E	252	June	680	27.24	5335	227
Buttercup of Powcan 505623	F	252	June	735	28.11	5873	228
Clay Brook of Eastern View 497822	G	230	June	509	23.42	4094	182
†Clover Hill Julie 491663	G	305	June	251	15.54	5641	321
†Delphi's Willma 508326	G	217	June	719	34.26	4924	230
Ellen G.of The Fleurrys 506741	E	237	June	706	32.84	5795	252
†Gold Princess Actress 514873	A	19	June	702	28.39		
s. Radium's Actor 125034 D. Gold Dust of Balgreen 198369							
†Guershaw Buttermaid 571184	G	229	June	802	38.93	6282	291
†Guershaw Gypsie 572117	G	42	June	823	40.61	1144	56
s. Gypsie King of Elgercon 124136 A. R. D. Warrior's Western Nancy 260151							
†Guershaw Mary Jane 572118	G	67	June	1075	36.15	2409	83
†Guershaw Princess 572119	G	58	June	1031	39.07	1941	71
†Guershaw Ruby 572116	G	43	June	777	30.16	1152	44
s. Shawnee Bill 227082 D. Harmony Farm Gem 398441							
†Harmony Farm Larue 446979	C	71	June	1098	47.65	2629	114
†Harmony Farm Laura 423069	B	254	June	727	33.76	6428	301
Hazel Grove's Blossom 356894	A	356	June	653	33.97	10743	484
Jerry's Delight 495594	G	256	June	667	30.38	4893	224
†June of Eastern View 497821	G	246	June	676	32.15	5520	257
*†Kokosing's Marigold 403706	A	141	June	1066	45.86	5068	205
†Lesbia's May's Jane 543845	D	263	June	692	30.79	6311	270
†Liberty Hall Jean 469809	F	241	June	634	31.15	5227	238
†Masterful's Zelma 370459	A	76	June	1257	59.74	3178	156
†Oakview's Buttermaid 487691	F	188	June	860	40.85	5243	249
†Rose's Maggie 502538	G	305	June	290	17.88	6276	324
†Royal's Oakdale's Monogram 493183	F	305	June	334	18.05	6891	327
†Sue Byrd of Eastern View 506113	G	297	June	477	22.43	5649	264

†Sunbeam's Daisy's Rose 465756	F	305	June	240	11.77	6367	276
†Virginia of Westwood 511324	G	214	June	579	30.35	4156	210

Johnson, Wayne, Churn Creek Farms, Worton, Md. ARHT

Ben's Sailoretta 454396	C	309	June	845	40.40	10282	518
Bright Lad's Frances 454934	E	204	June	946	42.39	6898	314
Brooklands Vala 448390	E	251	June	892	44.80	8034	419
Constructor's Pat 404247	A	262	June	942	50.59	9988	491
Courageous Grace 376575	A	340	June	502	26.87	10084	479
Florham Heather 425092	C	290	June	734	36.72	7650	408
*Foremost Leslie 453673	C	231	June	739	38.13	7239	358
Foremost Losella 452100	B	276	June	591	35.19	7794	415
Foremost Maizene 494849	D	240	June	630	34.17	6399	355
Foremost Martha 494850	D	106	June	1271	47.05	4061	175
Foremost Matilda 506969	D	89	June	822	38.42	2767	129
Foremost Naudina 507006	F	113	June	918	44.47	3640	179
Foremost Necco 507001	G	254	June	768	49.08	7214	420
Foremost Neola 507009	G	186	June	704	35.52	4873	252
Foremost Nobby 507025	G	136	June	843	35.17	4091	176
Gill's Gypson 510257	F	44	June	1176	46.58	1779	68
*Glensmere's Milly 378426	A	315	June	435	26.58	8702	510
Glenwood Helena 454933	E	249	June	859	34.11	7987	341
Hardwick's Desire 454935	E	309	June	775	46.53	9801	537
Hardwick's Jean 454946	E	186	June	1059	53.92	6490	330
Hermitcroft Nightingale 447755	E	350	June	590	33.75	9851	559
Hindsdale Golden Cyrene 442642	E	365	May	189	13.25	10300	615
*Homestead Foremost's Rosette 374944	A	162	June	1294	60.96	7800	381
Lucy of Cedar Grove 445159	D	341	June	803	37.59	10784	515
Maywick's Sue 503185	G	146	June	736	37.64	4009	195
*Meadows Farm Santa Tess 292081	A	21	June	737	37.78		
s. Santa Fe of Sycamore Farms 114349			D. Tess of Meadows Farm 124149				
Oswego Falls Farms Gilardia 2d 418518	C	137	June	879	40.96	4690	223
Peggy of Primrose 454087	D	255	June	1288	49.46	10932	446
Phoebe of Primrose 446333	B	69	June	1384	56.20	3091	125
Royelen's Grace 435374	D	357	June	798	44.06	12312	612
Supreme's Glory 454939	D	131	June	1046	46.47	4860	228
Supreme's Maryon 477835	D	61	June	1488	70.99	3052	133
Supreme's Mirabelle 498624	D	90	June	1268	51.36	3861	172
Supreme's Nella 454931	E	270	June	799	44.02	8084	430
Supreme's Rosebud 463059	E	139	June	1056	48.93	5122	235
Vassar's Hilma 410951	B	330	June	1022	52.24	12163	576
Woodside Bess Nancy 452680	B	154	June	1150	61.42	6370	340

Johnston, F. Harold, Ideal Farms, Kane, Pa. ARHT

Anton's Ideal Cavalier 424604	C	132	June	999	51.49	5247	253
Beechford's Doris 437964	C	273	June	717	38.72	9053	410
Etherston Royal Oenone 319182	A	146	June	1062	47.19	5693	259
Ideal Belinda 456544	E	197	June	947	40.93	7021	322
Ideal Bell 496366	F	89	June	852	38.34	2861	126
Ideal Clara 496367	G	238	June	667	34.90	6626	281
Ideal Fernette June 419499	C	145	June	991	44.52	5699	240
Ideal Flapper 352849	A	220	June	820	42.69	7910	371
Ideal Flossy 456542	D	72	June	1568	61.96	3786	153
Ideal Manchester 443036	C	77	June	865	43.19	2336	119
Ideal Milky Way 419497	C	260	June	753	49.07	8594	510
Ideal Nell 419494	B	180	June	948	50.47	7431	365
Ideal Peggy of Banner 405130	A	232	June	962	55.90	10004	462
Ideal Pet of Banner 380101	A	155	June	887	41.08	5489	253
Ideal Pride 443040	E	273	June	755	44.67	9417	492
Ideal Queen 419500	C	129	June	1337	47.34	6156	246
Ideal Rosette 419498	C	242	June	805	42.02	8485	411
Ideal Sweet Alice 322310	A	150	June	1163	60.06	7194	295
Ideal Sweetheart 424602	C	242	June	882	40.51	9858	430
Ideal Sweet Jennie Lee 342144	A	250	June	760	38.49	9509	454
Ideal Victory 470678	E	116	June	1320	63.37	5423	232
Lickbrook Rilma Lass 284703	A	227	June	884	40.26	7848	332
McDonald Farms Beauty 549180	F	250	June	660	33.86	7013	341
McDonald Farms Betty 549181	G	260	June	679	41.08	7389	391
San Michaele Victoria 265543	A	223	June	830	39.96	7065	314

Jorgensen, Virgil W., Laurel Brook Farm, Sonoma, Calif. ARHT

*Clearbrook Priscilla 334444	A	229	June	486	22.39	5122	227
*Delphinium of Sonoma 424239	B	218	June	733	40.05	7507	367
*†Escalon Betsey 430897	A	224	June	783	41.12	8929	407
*†Escalon Candace 430929	B	255	June	623	33.93	8153	419
Sonoma Betina 526858	E	311	June	402	19.91	7391	358
†Sonoma Clarona 578721	G	133	June	542	30.67	2721	168
*†Sonoma Cynoon 526859	E	291	June	326	19.39	7188	327
†Sonoma Daphona 503679	G	181	June	691	42.21	4875	271
*Sonoma Florona 526860	E	303	June	665	34.94	9680	479
*Sonoma Princess 516421	E	365	May	219	11.85	10136	518
*†Sonoma Qualoon 450645	E	270	June	532	28.32	7505	345
*†Thelma of Jacinto 464603	B	209	June	842	48.00	7366	379
*†Theo-Vale Alethea 367604	A	220	June	679	34.97	6306	303

Kaufman, L. G. & M. Y., Loma Farms, Marquette, Mich. ARHT

Loma Ajax's D'Paula 500864	F	142	June	706	33.21	3803	173
s. Shuttlewick Ajax 146487 A. R.			D. Loma Double Paula 311201				
†Loma Ajax's Eve 462596	E	303	June	415	23.95	5740	262
†Loma Ajax's Flower 500863	F	159	June	625	26.44	3581	152
†Loma Ajax's Herolaine 445634	E	280	June	476	19.87	5789	242
†Loma Ajax's Jennie 462605	F	207	June	341	17.40	3513	160
†Loma Antics 400036	A	289	June	605	37.38	6784	372
†Loma C.C's Secret 500867	G	190	June	701	38.11	4670	219
Loma Challenger's Cholaine 500861	G	290	June	537	25.81	5473	236
†Loma Challenger's Flower 462600	E	278	June	554	27.22	6192	296
†Loma Challenger's Mispah 445632	D	127	June	1026	43.01	4408	183
†Loma Challenger's Queen 462601	D	157	June	780	35.88	4364	196
†Loma Challenger's Valentine 441428	C	236	June	478	22.27	4477	203
†Loma Cholaine 400039	A	150	June	826	35.93	3963	166
†Loma County Flower 2d 426024	C	265	June	504	24.83	6270	284
†Loma Double Paula 311201	A	301	June	409	22.71	5383	274
*Loma Double's Glenny Flora 441429	C	150	June	1049	44.49	5268	246
†Loma Gentleman's Pauline 500871	G	105	May	477	18.28	1868	68
†Loma Gentleman's Phantom 500870	G	122	June	675	33.51	2782	142
†Loma Gentleman's Sultana 500869	G	159	June	697	31.37	3558	150
†Loma Itchanne 400037	A	208	June	876	40.75	7015	303
†Loma King's Maxie 427805	C	299	June	643	32.81	7836	371
†Loma Maisie 518673	G	153	Nov	492	23.97	3383	145
s. Loma Gentleman 213150			D. Loma Sergeant's Rilma Maxie 365453				
†Loma Max's Princess 294748	A	273	June	628	34.25	6567	340
†Loma Mispah 400032	A	152	June	832	42.88	5096	228
†Loma Phantom 350731	A	242	June	629	33.91	6183	289
†Loma Sensational Sultana 400023	A	271	June	588	30.61	5680	278
†Loma Sergeant's County Flower 426026	B	118	June	611	34.78	2825	139
*†Loma Sergeant's Escanaba 426038	B	91	June	887	39.84	2792	133
†Loma Sergeant's Onota 426031	C	278	June	566	28.89	5139	274
*†Loma Surpreme's Jewel 462604	E	175	June	778	33.49	4746	187
†Loma Supreme's King's Maxie 500868	G	192	June	580	25.61	3775	168
†Loma Supreme's Paula 500865	G	216	June	695	34.02	5041	224

Kesswall, Farm, La Porte, Ind.

Kenfleur's Dicta Pink Pearl 563394	G	300	June	850	36.56	9188	390
Kenfleur's Lucille Q. 567313	F	261	June	600	28.27	6426	286

Kingston, Delbert H. & Sons, Margendell Farm, Mukwonago, Wis. ARHT

†Audrey of Spring Rock 434306	A	167	June	1033	51.15	7513	360

Kingston, Goodhand & Son, Margendell Farm, Mukwonago, Wis. ARHT

†Margendell Pharaoh's Precious 574785	G	171	June	692	36.02	4543	207

Kinney, Oscar F., Waldorf Farms, North Chatham, N. Y.

*†Joana of Wynnewood 348718	A	235	June	1185	67.83	10454	580
†Waldorf Lily Maid 480860	B	122	June	1196	67.82	5037	258
†Waldorf Susie's Sally 505905	E	289	June	929	43.11	11018	462

Kipp, Hubert P., Lone Acres Farm, North Prairie, Wis. ARHT

†Golden June of Long View 269822	A	49	June	1242	55.89	2024	87
s. Sailor Boy May King 43383 A. R.			D. Goldenrod of Maple Lodge 72047				
†Lone Acres Ann 510690	G	191	June	545	24.84	4390	189
*†Lone Acres Betty 437077	C	129	June	864	42.01	4121	194

Kirkpatrick, J. M. & Fredericka, Kirklawn Dairy, Topeka, Kans. ARHT

†Clay Hill Prudence 508294	G	170	June	503	22.46	3231	152
†Clay Hill Star 508293	G	150	June	548	26.00	2781	128
†Clay Hill Sweetheart 501922	G	209	June	462	21.71	3633	176
†Cooper's Arbu 494888	G	232	June	721	37.53	6323	296
†Cooper's Argentine 516217	G	61	June	833	33.66	1839	72
†Cooper's Arlon 525376	G	122	June	737	29.51	3161	134
†Cooper's Augusta's Nancy 502811	G	219	June	716	31.08	5524	247
†Cooper's Faithful 506956	G	224	June	461	22.47	4081	190
†Cooper's Fanchion 483497	F	224	June	418	20.72	3531	159
†Cooper's Myra 525379	G	91	June	764	34.65	2493	117
†Cooper's Rabon 494887	F	170	June	342	18.84	2163	114
Cooper's Radiant Rose 506957	G	169	June	584	27.12	3664	170
†Cooper's Rapeg 504169	G	222	June	624	35.87	4979	370
†Cooper's Sunny Maiden 526840	G	130	June	659	30.33	3021	135
†Cooper's Suntan 522392	G	122	June	627	26.81	2706	114
†Cooper's Wilma 521547	G	150	June	355	15.83	1993	86

Klauder, George C., Valleywood Farms, Penllyn, Pa.

*Valleywood Anita 476509	B	296	June	924	49.94	11205	560
Valleywood Cavalierra 2d 505866	C	319	June	666	32.05	10274	467
Valleywood Fairy 517158	C	96	June	1055	59.65	3668	205
*Valleywood Hattie 2d 421608	A	365	June	397	25.43	13439	796
Valleywood Honeysuckle 573998	G	140	June	1110	44.64	5513	201
*Valleywood Maretta 476508	B	325	June	1004	46.12	12009	534
Valleywood Noble Daisy 573997	G	169	June	1022	59.32	6292	325
Valleywood Valiant Lady 530562	D	225	June	909	47.59	8487	429

Kleinhoff, Theodore H., Hemlock Hill, Doylestown, Pa. ARHT

†Jimmie's Martha 562362	E	123	June	1042	54.33	4394	223
†Merry Queen of Pinebrook 493401	E	92	June	1087	57.65	3595	183
†Prince's Charm 515467	F	36	June	1066	54.28	1265	64
s. Dunwalke Bonne's Prince 213059			D. Leda of Pinebrook 418475				

Lee, Robert C., Lee Farms, Far Hills, N. J. ARHT

†Tarbell Farms Mary Prue 471068	F	290	June	667	31.55	7220	316
†Tarbell Farms Noble Lois 480341	G	219	June	574	33.41	5426	265
†Tarbell Farms Peerless Charla 480338	G	286	June	457	26.01	5943	285
†Tarbell Farms Peerless Flora 471064	F	255	June	847	42.98	7758	342
†Tarbell Farms Peerless Valetta 471066	F	273	June	615	30.28	6472	290
†Tarbell Farms Regal Betty 471072	F	263	June	55	2.78	5371	267
†Tarbell Farms Royal Lotus 480337	G	270	June	229	12.43	5584	277

Lehman, Peter B., P. B. Lehman Dairy, Decatur, Ind. ARHT

Cleo of Maple Hills 455081	A	91	June	1102	45.33	3290	134
s. Cherrybelle's Chieftain 200274			D. Cleo of Plainview 203037				
Daisy of the Lawn 342380	A	252	June	805	46.41	7421	378
Donny of Vendocorn 447779	C	262	June	620	30.91	6374	306
Glencairn's Queen Bessie 412100	A	178	June	764	40.14	5568	263
Happy Boy's Charm 403278	B	365	May	30	1.55	8437	418
Jethro's June Fern 497461	G	365	June	45	2.87	6462	351
Mable's Bonnie Star 429284	C	202	June	527	26.97	4342	205
Neighbor's Wonder Polly 321087	A	322	June	504	26.43	7728	398
Prince's Dewdrop 471231	D	350	June	348	19.86	6962	312
Steadfast's Eleanor 491793	E	365	June	110	5.10	8196	370
Steadfast's June Edith 491796	E	281	June	620	33.84	6482	340
Steadfast's June Fidelity 506354	G	361	June	671	36.69	7905	405
Sugar Grove's Honey 286672	A	276	June	779	40.15	8136	389
Willow Mead Peach 531994	G	313	June	468	27.92	5517	285

Lehman, Pollyanna M., P. B. Lehman Dairy, Decatur, Ind. ARHT

Steadfast's Fantine 492295	G	365	May	68	3.31	6583	313

Little, George R., Edgebrook Farm, Winona, Minn.

Bernice of Edgebrook 291248	A	124	June	1268	67.99	5841	295
Rosalind of Edgebrook 291249	A	231	June	1009	59.54	9206	511
Tianna's Fawn 354149	A	91	June	1075	56.90	3326	173
Tianna's Hebe 415139	A	236	June	989	54.99	8706	476

Loree, R. F., Afton Farm, Florham Park, N. J. ARHT

†Afton's Alberta Princess 502994	G	212	June	521	27.35	4214	207
Afton's Fashon's Princess 486280	G	148	June	872	41.10	4738	209
Afton's Keepsake Valentine 509904	G	86	June	879	38.70	2530	107
*Afton's Mignot 2d 418865	C	208	June	982	48.54	8963	422
Afton's Millie's Valentine 486277	F	87	June	929	41.94	2854	111
s. Afton's Valentino 216300 D. Afton's Millie 414331							
*Afton's Narcissus 336937	A	94	June	1331	56.59	4610	196
Afton's Pioneer Jewel 486276	G	201	June	836	34.87	6845	289
Afton's Primrose Valentine 486278	G	141	June	551	27.54	3202	151
†Afton's Princess Alyssum 509906	G	100	June	429	22.87	1776	84
†Afton's Princess Mignonna 502998	G	129	June	701	35.13	3386	156
Afton's Princess Petunia 486275	G	242	June	608	31.45	5636	278
†Afton's Queen's Selecta 477146	G	305	June	138	6.32	7024	321
Afton's Rose Maiden's Maid 502995	G	176	June	705	31.62	4551	195
†Afton's Rosemary's Valentine 486273	F	154	June	638	29.74	3676	161
†Afton's Rose Valentine 486279	G	201	June	632	26.94	4563	198
*Afton's Rosie Select 399923	A	132	June	1314	57.45	6679	274
Afton's Tiara Select 486274	G	242	June	797	31.72	7986	304
Anemone Select of Bowood 512720	G	67	June	998	36.93	2260	86

Lyon, Chester A., Antietam Farms, Waynesboro, Pa. ARHT

Antietam Faith 589067	G	43	June	1026	49.87	1431	69
s. Langwater Vagabond 231275 D. Hardwick's Opal 435372							
*Argilla Fides 420682	B	189	July	977	56.00	7526	388

Lyons, R. W., Fairholme Farms, Lewisville, Ind.

Chedco Lillie 375711	A	167	June	1088	62.79	6764	349
*Dun-Roven Florentine 393106	A	148	June	1138	62.86	6526	324
Fairholme Lady Alma 508556	G	148	June	1043	47.06	5674	237
Foremost Niobe 506990	G	333	June	760	42.58	10970	529
Uwchland Iolanthy 537327	G	47	June	1076	50.82	1723	81
s. Foremost Antony 222861 D. Ionita of Hilldene 360974							
Waterloo's Dairy Maid 372095	A	365	June	336	17.97	15958	765
Waterloo's Louise 571687	G	120	June	965	51.17	4244	195

Mahy, E. J., Fairyland Guernsey Farm, Troutdale, Oregon.

Belle of Fairyland 394203	A	129	June	1026	54.73	5349	285
Lotus of Fairyland 335041	A	181	June	1245	65.99	8880	455
Lovely of Fairyland 402566	A	69	June	1438	69.63	3359	168
Maybelle of Fairyland 394204	A	194	June	1040	58.39	8312	441
Pretty Maid of Fairyland 513833	G	263	June	838	49.78	8044	461
Promise of Fairyland 372875	A	209	June	1054	54.61	8717	454
Twilight of Fairyland 490184	F	225	June	646	36.28	6873	384
Violetta of Fairyland 490179	C	145	June	1068	54.79	6011	312

Mangas, Alice Loraine, Sunnydale Farm, Union City, Ind. ARHT

*Fanny's Buttercup Dream 445402	C	83	June	1359	59.80	3913	184
s. Sunnydale's Cherub Dream 196135 A. R. D. Briar-Rose Fanny 343658							

Mangas, Claude L., Sunnydale Farm, Union City, Ind. ARHT

*Sunnydale's Ann 499814	A	61	June	1443	62.77	2856	138
*Sunnydale's Flo 499811	A	86	June	1200	52.35	3630	166
*Sunnydale's Grazie 499813	A	117	June	1323	57.95	5277	254
*Sunnydale's May 499815	A	97	June	1247	52.79	4247	188
*Sunnydale's Sweet Dream 327550	A	117	June	1555	66.42	5897	277

Marjohnelle Food Products Company, Marjohnelle Farm, Flint, Mich. ARHT

Marjohnelle Champ Icicle 513978	G	135	June	1085	40.83	5013	206
Marjohnelle Champ. Idalia 508331	G	232	June	980	38.33	8476	352
Marjohnelle Champ. Ielean 497212	G	291	June	852	33.17	9441	400
Marjohnelle Champ. Imperial 497213	G	286	June	586	28.39	5936	289
Marjohnelle Champ. Itasca 510496	G	186	June	826	36.78	5540	256
Marjohnelle Channing Janise 520769	G	30	June	699	30.02		
s. Green Vale Channing 213485 D. Jane's Violet of Lone Spruce 336140							
Marjohnelle Gold Just 520765	G	122	June	938	42.06	4029	192
*Marjohnelle P. Fannie 389706	A	351	June	262	12.54	8184	386
Marjohnelle Prince's Ideal 502124	G	273	June	747	31.98	7576	361
Marjohnelle Prince's Ilma 513191	G	201	June	953	46.72	7429	372
*Marjohnelle Royal Elated 370355	A	365	June	238	9.57	12586	505
Omar's Milly of De Witt 507718	G	125	June	791	29.38	3486	150

Marsalis, Thomas, My Lord's Gift Farm, Queenstown, Md.

Broadland Bettina 447697	C	137	June	1043	48.02	5849	266
Broadland Charmante 482554	F	272	June	892	38.00	9032	380
Broadland Coryphee 505492	G	235	June	815	40.92	7496	379
Broadland Elsa 512080	G	110	June	1313	61.74	5167	217
Broadland Meadow Lark 429885	C	137	June	939	42.57	5583	236
Broadland Onyx 494226	F	166	June	948	38.98	6519	257
Broadland Peggy 463536	F	254	June	864	43.57	8755	427
Broadland Posey 478420	G	365	June	273	13.44	12094	578

Martin, Carl N., Mrs., Pine Creek Farms, Anselma, Pa. ARHT

†Alpha of Pine Creek Farm 345443	A	305	June	84	4.49	8606	436
†Bloomfield Glow 451275	A	105	June	1043	42.14	3825	155
Golden Beta of Pine Creek Farm 345444	A	323	June	696	34.94	10010	446
†Magnate's Charm of P.C.F. 563147	F	282	June	618	33.15	6040	286
†Napoleon's Betty of P.C.F. 553405	G	86	June	658	35.83	1926	101
s. Napoleon of Cedar Hedge 213265 D. Betty of Maple Street Farm 262918							
†Noel of Pine Creek Farm 518134	E	305	Apr	39	2.73	5893	336
†Queen Anne of Cedar Hedge 412816	A	115	June	863	40.33	3707	173
Rosilea's Daffodil 271134	A	345	June	659	31.01	5772	434
†Sunshine's Kate of P. C. F. 519287	G	212	June	651	31.01	4575	207
†Sunshine's Martha of P. C. F. 577932	G	156	June	626	31.07	3108	143
Velma of Cedar Hedge 324147	A	212	June	886	38.39	6619	308

Martin, Ernest, Mr. & Mrs., Pine Manor, Goshen, Ind. ARHT

*Broadwater Mercedes 282358	A	358	June	625	31.59	12174	588
Imp. Cora of the Baissieres 516544	A	154	June	1284	56.52	7430	304
Coronation Althea 520571	G	92	June	1214	51.35	3904	163
Coronation Aurora 497441	G	218	June	1191	58.38	8857	417
Coronation Joan 485888	G	316	June	800	42.52	10063	509
Dicta's Adaline 486750	F	121	June	904	39.32	3944	165
*Florham Dairymaid 404059	A	137	June	1467	72.81	7278	359
Gaylord's Mystery of Fortune 482921	G	249	June	718	38.09	7126	345
*Gayoso Southern Queen 412332	A	134	June	1083	60.25	5075	265
Hector's Euphemia 465034	F	358	June	758	43.63	10300	557
*Merry Top's Primrose 432375	D	168	June	1115	58.24	7468	332
Pine Manor Golden Girl 572661	G	182	June	966	39.90	5941	231
Imp. Princess of St. Leddards 516546	A	315	June	559	28.92	7650	393
Suburban Rose's Vera 474090	G	342	June	556	30.12	8422	388
*Valor's Fortune 455224	E	249	June	1060	45.61	10361	450
Wildwood Polly's Dimple 505310	G	190	June	930	49.76	6337	302

Matthys, Maynard & Hayden, Shantituck Farm, Barron, Wis. ARHT

†Goldy Peggy of Shantituck 433538	D	296	June	543	34.26	6539	370

Matthys, Walter, Shantituck Farm, Barron, Wis. ARHT

†Ben's Dairy Maid of Shantituck 433537	D	220	June	531	30.51	5632	266
†Ben's Girl of Shantituck 433534	C	256	June	356	24.24	7145	387
†Ben's Red Rose of Shantituck 433536	C	107	June	1018	58.55	4344	216
†Betty's Belle of Shantituck 562445	D	303	June	662	39.76	7853	420
†Mar's Maid of Shantituck 461620	A	299	June	682	34.74	10366	440
†Nestor's Shirley of Shantituck 507972	G	150	June	658	37.86	3491	185
†Nina of Shantituck 388243	A	240	June	670	33.17	6717	294
†Prince's Violet of Shantituck 285357	A	186	June	1126	50.91	8070	326
†Rivermoor Sibyl 548579	G	276	June	501	29.03	5314	274
†Stony Run's Betty's Bess 303325	A	196	June	971	55.95	7538	372
†Tianna's Eialita 320175	A	289	June	540	27.53	7309	298
†Ultra's Rachel of Shantituck 519656	G	188	June	714	36.20	4890	218
†Violet of Shantituck 388242	A	241	June	859	46.17	8473	393

Maule, K. D. & Sons, Blyth Hurst, Dousman, Wis. ARHT

†Betty's Laura of Arpin 517898	G	47	Apr	985	42.86	1492	64
s. Burlingham's Proud Mignot 224226 D. Alice's Betty of Arpin 359904							
†Dawn's Mabel of Arpin 519848	G	67	Apr	877	46.92	1858	101
†Lulubelle of Riverdale 585200	B	62	Apr	1238	44.45	2534	101
s. Helendale Ferdinand 159261 D. Dainty Lassie of Riverdale 462573							
†Margaret's Babe of Arpin 517896	G	66	Apr	829	34.44	1757	73
†Pearl's Pansy of Arpin 517899	G	67	Apr	846	39.78	1880	98
†Proud Girl of Blyth Hurst 585202	F	90	Apr	1053	43.19	3156	136
†Rosebloom's Topsy of Arpin 474908	D	70	Apr	1034	40.22	2455	111
†Rosemary of Lurvale 532655	G	111	Apr	824	31.91	3174	131

McCall, C. S., Appin Farm, Bennettsville, S. C.

*Appin's Flirt 449353	A	76	June	1174	54.75	3204	134
s. Fern's Raider of Appin 64700 A. R. D. Appin's Comely Lady 351261							
Appin's Gold Dust 478220	A	135	June	1162	54.04	5723	250
Appin's Helen 502348	A	78	June	1038	54.18	2769	137
s. Fern's Raider of Appin 64700 A. R. D. Appin's Dawn 217342							
Appin's Hester 520465	B	37	June	1419	59.60	1705	71
s. Winston Farms Glory Boy 86192 A. R. D. Appin's Emeranda 219812							
Appin's Jewell 570182	F	225	June	814	38.04	6490	309

McCann, Frasier, Golden Harvest Farm, Bridgewater, Conn.

*Benton's Gertrude 407295	A	41	June	1427	73.37	1848	95
s. Langwater Francois 160258 A. R. D. Benton's Genevie 3d 359727							
Franchester May Lilly 508072	F	35	June	1154	58.66	1287	64
s. Franchester Knight 222320 D. Franchester Rival 372934							
*Lady Nora of Hill Girt 360865	A	64	June	1743	80.04	3628	166
s. Brookmead's Actaeon 109581 A. R. D. Princess Nora of Hill Girt 266981							
Quanqual Arethus 385313	A	149	June	1256	56.41	6483	274

McCormick, Chauncey, Mrs., St. James Farm, Naperville, Ill. ARHT

*†St. James Champion's Blue Bird 422997	D	305	June	681	31.70	9894	455
St. James Champion's Duchess 503520	G	150	June	982	46.28	5210	237
St. James Champion's Empress 459840	F	313	June	931	46.18	11533	545
*St. James Champion's Jenny Wren 422995	C	281	June	940	44.20	9032	423
St. James Champion's Lillian 503522	G	97	June	1037	55.07	3425	160
*†St. James Champion's Maryland 422993	B	118	June	1334	64.58	5556	235
St. James Champion's Nan 461152	F	273	June	924	45.96	8636	417
St. James Champion's Nettie 479297	G	365	June	201	10.61	12019	576
*St. James Champion's Susan 349849	A	221	June	727	39.93	6402	338

*St. James Champion's Verbena 327224	A	323	June	979	42.51	11726	540
St. James Jean's Liana 521827	G	106	June	948	48.58	3439	166
St. James Nan's Nancy 520573	G	97	June	1010	45.66	3233	140
St. James Prince's Annabell 459841	F	365	July	189	11.20	9288	508
*St. James Prince's Barbara 387556	A	242	June	1096	57.32	8955	504
St. James Prince's Betsey 422994	C	264	June	740	35.19	8327	377
*St. James Prince's Daisy 399508	A	158	June	1209	55.98	7251	328
*St. James Prince's Flower 399506	A	210	June	1076	58.43	7477	370
*†St. James Prince's Jean 357625	A	88	June	1464	66.64	4231	199
*St. James Prince's Leila 443836	D	190	June	1061	58.99	6887	352
St. James Prince's Linda 503517	G	242	June	845	47.69	6673	347
*St. James Prince's Nan 367782	A	94	June	1826	73.61	5341	235
*†St. James Prince's Rena 459843	D	43	June	1412	63.82	2063	93
s. Bournedale Crown Prince 173012 A. R.				D. St. James Champion's Irene 298934			
*St. James Prince's Rosebud 443835	D	221	June	895	48.25	8125	416
*St. James Prince's Suzette 410329	B	101	June	1185	68.90	4474	221
*St. James Prince's Vista 434195	D	175	June	1240	56.95	7001	308
*†St. James Rocket's Beatrice 443837	D	192	June	1035	44.00	6655	289
St. James Victoria's Alice 503518	G	181	June	859	47.89	5522	286

McCormick, Robert R., Mrs., Cantigny Farm, West Chicago, Ill. ARHT

Cantigny's Gardenia 506118	G	251	June	869	41.49	7038	331
*Lockshore Souvenir 453061	B	150	June	940	47.21	4819	238

McGraw, Max, Clearbrook Farm, Dundee, Ill.

Regent's Doris of Everett 534988	F	308	June	362	22.89	7072	366
Regent's Dowager of Everett 534995	G	297	June	862	42.28	8196	40 3
Regent's Italia Cora 534989	F	320	June	356	22.15	9121	47 2
Regent's Lady of Everett 534993	G	313	June	586	29.55	7885	36 4
Regent's Princess of Everett 534996	G	315	June	724	31.37	9306	403
Yeksahurst King's Topsy 481591	E	158	June	1152	52.55	6391	299

McLendon, R. E., Bishopville, S. C. ARHT

Coker Tiny Queen 487924	G	285	June	687	39.58	8117	439
Eastern's Jane Louine 513650	G	216	June	779	39.52	6876	345
Olive's Dottie of R. S. 473092	F	237	June	810	42.78	8676	433
Rivelon Royal Adda 519162	G	210	June	976	50.09	8026	407
Rivelon Royal Julia 519161	F	303	June	818	42.82	10052	497
Rivelon Royal Martha 528471	G	259	June	924	50.82	9160	483
Rivelon Royal Patsey 529188	G	294	June	768	40.52	9393	468
Susetta's Queen of Erinvine 507691	D	311	June	831	44.66	11509	552
Zimalcrest Design's Aline 504492	G	305	June	906	48.14	11025	563
Zimalcrest Little Primrose 504493	G	248	June	817	41.92	9042	448
Zimalcrest Mary Ann 512049	G	285	June	774	43.38	8033	411

Meredith, C. R., Merebrook Farm, Yellow Springs, Ohio. ARHT

†Bessiena's Gay Girl Jeanne 481179	E	154	June	926	44.10	4826	229
*†Knight's Ruby of Fairview 426537	B	87	June	1226	57.65	3615	160
*†Polly's Bessiena 373113	A	146	June	940	41.75	5003	236
Standfast's Princess May 481180	F	142	June	725	32.01	3486	166

Merkley, F. K., Maple Brook Farm, Flint, Mich. ARHT

†Beauty Girl's Catherina 481362	F	263	June	492	22.97	4612	218
†Betty Lou of Pleasant Hill 439742	D	224	Mar	45	2.28	4023	185
†Bonnie Bess of Maple Brook Farms 569735	G	280	June	704	35.08	7286	348
*Brownlea Duvaux Tulip 413737	A	146	June	1352	56.67	7236	337
†Fair Maid of Richland Farms 473245	D	83	June	842	36.12	2586	109
†4-H Club Pansy 520102	G	155	June	723	32.56	4346	200
*Jewlie's Pet of Thornwood 413431	C	331	June	353	19.94	7321	350
†Lola of Maple Brook Farms 540521	D	305	June	510	30.90	8258	377
Marjohnelle Champ. Ivy 502126	G	275	June	296	16.16	3960	189
†Pretor's Pearl of Cedar Lane 565855	G	251	June	698	33.79	6401	318
†Satyr's Mable 401299	A	234	June	855	45.75	8176	398
Villa-Way Mable 520619	G	53	June	1190	52.39	1929	88
s. Corium Slogan's Marcus 198721				D. Villa-Way Valeria 439131			

Meyer, A. H., Meyer Guernsey Farm, Fargo, N. Dak.

Iris' Diana 277496	A	235	June	1186	56.45	9927	484
La Noce Ada of Meyer Farm 424108	C	211	June	869	42.84	8564	390
La Noce Fern of Meyer Farm 396497	A	225	June	783	38.93	8453	419
La Noce Grace of Meyer Farm 424110	B	103	June	1163	58.76	4327	201
s. Tianna's La Noce Eagle 184788 2d 155123				D. Beda's Beldame of Island Farm			
La Noce Lucille of Meyer Farm 401799	A	186	June	1036	54.60	7289	372
La Noce Trixie of Meyer Farm 385571	A	238	June	851	45.40	7287	366

Meyer, Laurence, Meyer Guernsey Farm, Fargo, N. Dak.

Dee of Silverton 437619	A	229	June	1107	55.05	9400	465

Millay Brothers, Richmond, Maine.

Demon's Surprise of M.H. 506175	G	108	June	1244	66.22	4425	224
Henrietta of M.H. 490321	F	220	June	882	54.19	6396	388
Henry's Medium of M.H. 515267	G	158	June	890	54.95	4837	273
Henry's Priscilla of M.H. 506173	F	122	June	1027	60.21	4055	220
Rafton's Queenie of M. H. 490318	F	134	June	997	59.64	4387	237
Rafton's Venus of M.H. 467604	D	46	June	1335	70.64	1982	106
s. Grafton's Prince 170917 A. R.				D. Calvin's Sunbeam of Maple Lodge 237296			

Miller, Amos C. & Kuns, Harry C., Caswell Guernsey Farm, Castalia, Ohio. ARHT

†Caswell's Carol 559474	G	305	May	700	32.94	9259	397
Caswell's Clara 562530	G	301	Apr	591	33.17	6788	344
†Caswell's Clarice 559473	F	305	May	295	15.27	8870	375
*†Caswell's Sweetness 388809	A	19	Apr	733	39.22		
s. Caumsett Knight 160482				D. Daisy of Menz Farm 275381			
*†Caswell's Tilly 552616	E	17	Apr	682	33.49		
s. Adonis of Woodland 208778 A. R.				D. Caswell's Alice 428331			

Miller, Amos C. & Kuns, Harry C. & Sons, Caswell Guernsey Farm, Castalia, Ohio. ARHT

*†Caswell's Bell 396800	A	63	Apr	1520	70.09	3181	139
s. Caumsett Knight 160482				D. Lily Belle of Phillips Farm 213875			
*†Caswell's Eleanor 516139	B	44	Apr	1153	59.98	1774	92
s. Anne's Duke of Olentangy 202248 A. R.				D. Wagner's Flossie 299741			

Miller, Merle, Valley Pride Farm, Burlington, Wash. ARHT

*†Blossom of Clallam County 409533	B	254	June	791	45.11	8322	465
*†Butter Cup's Ruby 456889	B	95	June	1245	69.98	4277	231
s. Western Glow Masher King 203074 A. R.				D. Butter Cup's Darigold Ruby 319850			
*†Captivator's Sunbeam 396329	A	51	June	1748	73.07	2876	132
s. Evaline's Captivator of Grangeville 148660 A. R.				D. Emra of Highland View 248843			
*†Chuckanut Sunbeam's Pride 442228	E	250	June	875	46.75	9713	545
*†Daisy of Valley Pride Farm 498534	D	239	June	803	42.27	7936	408
Dorna's Cherry of Valley Pride 498536	E	180	June	863	45.35	6863	360
†Lily of Valley Pride 527628	G	110	June	809	36.11	3311	149
*†Marymoor Princess Phyllis 446262	C	40	June	1557	78.49	2033	105
s. Darigold Prince 180582 A. R.				D. Princess Cora of Grangeville 230899			
Nakfa of Chicona 577933	G	158	June	806	42.90	4501	232
†Topsy's Darigold Belle 572837	G	207	June	923	42.96	6357	316
Valley Gem Cheerful 451559	C	270	June	913	43.83	10207	497

Mills, Charles S., Brechinwood Farm, Jaffrey, N. H. ARHT

*Brechinwood Lady Lorna 485618	E	27	June	1272	57.52		
s. Greyholme's Noble Judge 198380				D. Holly's Lady of Lombardy 318456			
†Brechinwood Noble Choisie 518902	G	15	June	423	18.63		
s. Greyholme's Noble Judge 198380				D. Brechinwood Slogan's Generous 405969			
†Brechinwood Noble Loyalty 518900	G	153	June	832	36.56	4441	197
*Brechinwood Noble Valentine 452009	B	29	June	1297	65.15		
s. Greyholme's Noble Judge 198380				D. Brechinwood Slogan's Valentine 391968			
†Brechinwood Queen Marguerita 518901	G	191	June	878	42.51	5531	275
*†Westfield Amanda 403579	A	175	June	1013	48.12	6615	284
*Westfield Farm Sapphire 506685	B	230	June	975	44.79	8077	382

Minnesota, University of, Saint Paul, Minn.

Minnehaha Moonlight Dagmor 500324	G	190	June	746	36.34	6036	263
Minnehaha Moonlight Dipple 500323	G	179	June	762	37.96	4645	210
Moccasin Bertha 506570	F	278	June	484	28.25	5841	319
Moccasin Fay 506571	G	303	June	560	26.39	6731	301
Moccasin Kathryn 506572	G	281	June	428	21.32	5696	241
Tianna's Floss 354150	A	59	June	1211	44.69	2435	89
s. La Noce Holliston 152894 A. R.				D. Tianna's Dairymaid 293987			

Missouri Improvement Company, Sunnymede Farm, Bismarck, Mo. ARHT

Beauty's Miss Cherry 401505	B	279	June	674	31.50	7758	392
Isabelle's Girl 347602	A	365	Apr	48	3.00	8800	494
Lucky Deruchette of Sunnyside 333211	A	28	June	1414	62.95		
s. Kenfleur's Lucky Crescent 165705				D. Sedgley Deruchette 216753			
Miss Connie 455868	D	127	June	1006	48.49	4714	228
Raymond's Prairie Alma 329214	A	191	June	907	45.10	6522	323
Royal Holliston's Beauty 352320	A	365	Apr	496	24.66	11482	543
Sunnymede Africander Lu 583906	E	27	June	983	32.26		
s. Cooper's Africander's Bondsman 206590				D. Sunnymede Dixie Lady Lu 434484			
*Sunnymede Dixie Beulah 397873	A	352	June	653	33.05	11945	554
Sunnymede Dixie Dutchy 583910	F	84	June	1150	46.26	3254	129
Sunnymede Dixie Priscilla 576906	F	172	June	778	33.49	4804	197
*Sunnymede Dixie Silversheen 407133	A	120	June	1331	75.77	6085	317
Sunnymede Double Gold Rose A 584245	G	112	June	892	41.34	3432	161
*Sunnymede Juvis Fanny 421853	A	255	June	805	42.92	8343	420
*Sunnymede Juvis Topsy 421852	A	129	June	1142	47.85	5128	217
Sunnymede Prince Beauty 583907	E	60	June	1327	48.45	2634	108
Sunnymede Raider Connie 583909	F	96	June	1101	49.12	3744	157
Sunnymede Raider Ellen 563638	F	284	June	928	44.59	8471	409
Sunnymede Raider Silver Moon 580866	F	92	May	1043	47.26	3093	124
Sunnymede Raider Tan 497174	D	306	June	837	44.49	8748	448

Missouri, University of, Columbia, Mo.

U-Mo Rose Gold J 502087	F	192	June	762	39.05	5686	268

Morse, Darwin S., "Green Meads," Richmond, Mass.

Green Meads Lady Wilma 553484	G	150	June	1284	55.86	6882	305
Green Meads Queen Diann 553480	G	339	June	978	55.19	12019	600
Green Meads Queen Jalna 553483	G	261	June	966	53.71	9543	464
Green Meads Queen Snowfli 553479	F	365	June	1006	65.94	12720	758

Green Meads Queen Thekla 553482	F	215	June	1152	56.59	8790	394
*Green Meads Theda Amelia 349033	A	361	June	854	51.59	14479	716
Langwater Wendy 2d 439647	C	365	June	862	50.89	13594	656

Motley, Helen R. C., Wychmere Farm, Ontario, N. Y.

*Betty of Living Spring 449600	D	261	June	889	48.75	9268	483
*Douglaston Lady Sally 445872	E	337	June	792	50.46	10102	575
*Foremost Marlene 477830	D	268	June	1204	53.25	11943	512
*Supreme's Marianne 477833	E	328	June	938	48.32	11951	559

Moulton, Arthur S., Middale Guernsey Dairy, Ridgefield, Wash. ARHT

Hope's Phyllis of Grangeville 322467	A	278	June	715	35.13	8131	410
Lad's Blossom of Middale 507290	G	242	June	382	21.62	6215	213
†Lad's Edythe of Middale 511586	G	305	June	220	11.25	6094	280
*†Louise's Queen of Wandamere 415944	A	196	June	1179	51.88	8106	382
*Maple Court Laura 350774	A	351	June	692	33.24	10871	525
*†Massie Gale 462307	E	224	June	792	38.59	7201	345
*†Nancy's Darigold Dot 365915	A	95	May	1678	67.82	5089	209
*†Oregon's Cream's Butter Cup 441469	D	225	June	823	46.10	7487	398
*Sheik's Honey Girl of Middale 416407	B	217	June	693	33.83	5905	303
*†Sheik's Primrose of Middale 389395	A	244	June	762	36.20	6932	342
*Sheik's Sweetheart of Middale 408623	A	143	June	1088	60.85	5141	277
*†Wandamere Janet 451457	A	162	June	1048	52.92	6421	307
*†Wandamere Princess 391302	A	168	June	942	52.11	5670	286
†Wandamere Wanda's Joan 498574	D	235	June	692	39.82	6873	384
*Winsom of Middale 352862	A	165	June	1206	59.61	6375	319

Munn, Wayne A., Janesville, Wis. ARHT

†Aurora Deborah's Lad's Dixie 423065	A	106	June	905	40.27	3504	158
†Farview's Bonnie 431920	A	57	June	1123	57.61	2212	106
†Farview's Christilla 459356	B	60	June	930	38.63	1964	79
†Farview's Mabel 431917	A	117	June	1072	53.61	4786	210
†Farview's Silver Bell 431922	A	150	June	795	35.78	4896	222
†Fashion's Mary of High Point 521203	G	207	June	536	30.02	4453	223
Kenmoor Yeksa Joan 467812	C	242	June	853	39.96	8095	368
†Laddie's Butter Scott Mabel 503846	A	123	June	988	41.60	4501	197
†Laddie's Lady Pearl 545597	E	163	June	942	43.82	5426	251
†Laddie's Mabel Rilma 541046	E	35	June	1149	47.14	1339	54
s. Nipporsink Laddie 182461	D. Farview's Mabel 431917						
†Laddie's Maybelle Rose 541045	E	61	June	641	28.16	1552	69
s. Nipporsink Laddie 182461	D. Farview's Maybelle 301121						
†Laddie's May Day Star 503845	A	85	June	1040	44.23	3034	144
s. Nipporsink Laddie 182461	D. Farview's Starlight 431915						
†Laddie's Star Rilma 503849	D	133	May	1426	64.89	6218	282
†Lone Rock's Ione Patricia 488921	E	102	June	742	39.07	2751	148
†Lone Rock's Joanne Maxine 447039	C	231	June	606	33.73	5637	296
†Lone Rock's Jollygirl Vera 447040	D	226	June	730	46.02	5714	286
†Valentine's Bertie 531023	C	227	June	762	37.35	7530	346

Myers, L. C., Myersmead Farm, Lapaz, Ind. ARHT

†Bee of Myersmead 512903	G	221	June	715	35.75	5380	263
*†Beulah of Myersmead 480007	E	71	June	1253	64.58	3062	157
s. Harry of Ranier 221466	D. Bird of Myersmead 415177						
†Blanche of Myersmead 502237	F	147	June	923	41.54	4641	194
†Callie of Myersmead 522285	G	159	June	662	39.11	3625	212
Clare of Myersmead 517523	G	173	June	706	43.08	3921	222
Garnet of Myersmead 408915	A	337	June	679	36.01	9138	493
*†Joe's Belle of Level Loam 480279	C	126	June	1087	55.59	4669	223
*†Joe's Jewel of Level Loam 480278	B	54	June	1302	59.26	2314	98
s. Verna's Joe of Level Loam 214259	D. Jewel of Level Loam 403796						
*Lady of Myersmead 306343	A	169	June	1204	55.54	7228	333
Myra's Queen 328107	A	203	June	1111	51.44	8198	400
Zelma of Myersmead 418978	C	273	June	521	26.34	5390	273
*†Zula of Myersmead 419246	B	97	June	1202	58.92	3746	178

Myers, Robert E., Myersmead Farm, Lapaz, Ind. ARHT

†Lady Betty of Myersmead 495513	F	173	June	954	56.32	6288	306

Newton, J. R., "Deer Lick," Farm, Cape Vincent, N. Y. ARHT

*†Dill of Whippoorwill 459684	D	122	June	907	45.29	4092	204
†Edgewood Jean 454567	B	302	June	620	33.56	7866	402
Imp. Rona of Ashwood 516558	A	199	June	884	39.16	6782	303
†Imp. Snowdrop of Camp Joinet 516553	A	305	June	120	6.34	5860	277
†Vassar's Jean 458917	E	242	June	858	41.99	7323	342
†Warrior's Primrose of Fairview 406668	A	235	June	689	43.34	6024	363

Nichols, George, Uplands, Cold Spring Harbor, N. Y. ARHT

†Goleta of Homestead 480137	G	305	Feb	29	1.87	6642	332

Orth, Michael, Jr., Hillside View Farm, Waukesha, Wis. ARHT

†Delia's Secret 336780	A	278	June	517	26.90	7253	379
†Fawn Lady of Hillside View 511922	D	127	June	972	42.00	4455	214
†Hazel's Secret 336781	A	51	June	1072	42.88	1820	74
s. Cherub's Secret of Gordondale 77532	D. Hazel of Northland 231571						
Lady Pat of Hillside View 509785	E	214	June	647	32.68	6669	328
Princess Sadie of Hillside View 515103	E	177	June	839	39.36	5440	242
†Proud Flower of H.V. 584312	F	109	June	802	35.78	2994	120
†Proud Maid of Hillside View 569177	G	232	June	744	25.54	6424	256
†Puritan Lady of H.V. 535737	G	16	June	415	17.67		
s. Shoreland Puritan Laddie 221884	D. Mary Ann of Craigland 496914						

Orth, Wilmer T., Sunny Lea Farm, Oconomowoc, Wis. ARHT

†Alice of Sunny Lea 512405	F	239	June	761	40.33	6421	327
†Badger's Hettie of Sunny Lea 512404	E	88	June	671	33.97	2056	105
†Badger's Patsy of Sunny Lea 512403	E	124	June	686	32.89	3178	141
†Duke's Diana of Royal Oaks 402386	A	187	June	581	28.44	4159	200
†Ida of Sunny Lea 512407	G	250	June	595	35.74	5982	292
†Kit of Sunny Lea 512406	G	246	June	551	29.80	4673	230
†Meadow Brook's Tresha 577560	F	77	June	681	30.25	2029	83
†Monarch's Record Lassie 397160	A	116	June	583	40.52	2937	174
†Sunny Lea Dina 527188	G	145	June	606	29.09	3428	140
†Sunny Lea Rubine 527187	G	144	June	717	31.58	4179	165

Owen, Dave, Owendale Farm, Mukwonago, Wis. ARHT

†Owendale's Clover 478481	F	305	June	492	26.59	5965	300
*†Owendale's Deborah 353822	A	190	June	892	43.30	6969	329
†Owendale's Delight 528470	G	253	June	667	31.97	6469	303
*Owendale's Jane 468930	C	245	June	746	40.31	7825	406
*†Owendale's Maiden 382738	A	258	June	621	30.76	6775	327
†Owendale's Nora 511148	G	299	June	445	23.61	5314	259
*†Owendale's Puritan Princess 381710	A	282	June	826	37.21	10415	465
*†Owendale's Rose May 468928	B	139	June	1059	45.02	5830	251
*†Owendale's Sonia 468931	C	126	May	826	41.74	3699	181

Parminter & Sons, Oak Hurst Farms, Lockwood, Mo. ARHT

Oak Hurst Annex 531267	D	242	June	961	44.43	7393	340
†Oak Hurst Paula 557048	G	122	June	916	47.55	3967	201
Oak Hurst Trixie 456333	A	242	June	841	45.44	7062	368
†Oak Hurst Ultra 443003	A	210	June	779	39.83	6024	304

Patterson, Frank E., Waverly Dairy, Greenville, Del. ARHT

Dumont's Juliette 454964	C	168	June	980	44.90	6834	288
Henrietta of Troy 454963	B	113	June	1282	54.64	5331	213
Leader's Sunshine of Pomeroy 466028	E	96	June	1046	44.35	3602	152
Wasteland Janette 365889	A	122	June	1343	65.95	5996	276

Pedigreed Seed Company, Hartsville, S. C.

Coker Butterfat Joy 563077	G	322	June	640	38.30	7645	440
Coker Double Helen 585624	G	86	June	1125	59.99	3257	167
*Coker Mimosa Cavalier's Viola 271022	A	242	June	1142	61.00	10500	558
Coker Silver Calendar 466268	F	346	June	799	51.46	11396	632
Coker Silver Sweetbriar 576290	G	150	June	775	38.78	4176	205
Coker Silver Viola 466264	E	203	June	877	49.32	6646	382
Gloria's Norma 485957	G	365	June	373	22.32	12086	584
McDonald Silver 476497	E	161	June	930	50.69	5526	307
McDonald Silver Loretta 515495	G	127	June	968	55.19	4413	244
Mozingo's Gay Goldy 448187	D	242	June	891	46.11	8006	407
Pansy's Superior Jewel 485947	B	365	June	138	7.94	14333	698

Penney, H. R., Penn Villa Farm, Granville, Ohio.

Brocade of Penn Villa 470353	F	222	June	842	42.44	6667	324
Honey Dew of Penn Villa 486250	F	97	June	999	57.49	3826	194
Iva of Penn Villa 523032	G	61	June	1164	48.22	2289	94
Janet of Penn Villa 470355	F	267	June	916	55.09	7933	458
Joan of Penn Villa 470352	F	277	June	809	40.58	8349	397
~~May Too~~ of Penn Villa 470351	F	~~365~~	~~July~~	272	13.77	9532	442
*Natalie of Penn Villa 417256	A	91	June	1314	57.97	4381	186
Nina of Penn Villa 417258	C	365	June	384	21.16	11892	589
*Peaches of Penn Villa 438164	C	178	June	1354	59.47	9306	402
*Peggy of Penn Villa 404028	A	46	June	1910	74.14	2731	105
s. May Royal's Valor 146509 A. R.	D. Princess of Penn Villa 319291						
Sally of Penn Villa 470354	F	350	June	616	40.29	8116	470

Pennsylvania State College, State College, Pa.

Andy's Abbey 470896	F	344	June	621	31.37	7714	367
Conner Park Grace 484286	F	318	June	524	28.64	7420	378
Fritzlyn Gifterica 475848	G	328	June	320	18.16	6662	344
*Kemah Doldardot 489328	E	~~165~~	~~June~~	1094	46.28	6583	297
Masterful's June of Hillside 455503	F	317	June	578	31.98	8915	452
McCullough's Queenie A 506889	F	305	June	669	32.89	8315	364
Penstate Caesar's Beauty 397953	A	85	June	1386	59.91	3919	177
Princess May of Cedar Grove 480112	F	245	June	835	38.61	8327	350
River View Prince's Floss 472457	F	203	June	759	30.62	6757	313
*Valleywood Purity 468801	A	207	June	996	44.05	8949	394

Peters, Victor B., Keokuk, Iowa. ARHT

†Bob's Jewel 451290	A	138	June	1033	41.36	5052	205
Bob's Portia 451285	A	179	June	1064	43.98	6874	284
Mahout's Allene 516070	G	102	June	1189	48.41	3861	165
Mahout's Maggie 514050	G	139	June	1075	44.00	5208	198
Mahout's Twilight 514051	G	140	June	931	42.55	4742	201
Mahout's Twilight Opal 514052	G	71	May	1190	46.30	2713	103
Raider's Dairymaid of Keokuk 239333	A	272	June	1016	42.38	10374	439
*†Rex's Laddie's Lily 496987	A	131	June	1055	47.09	5300	244
*Rex's Laddie's Maggie Sue 496995	C	258	June	1065	52.20	10100	468
*Rex's Laddie's Magic 496993	B	98	June	1419	70.53	4956	264
Rex's Laddie's Portia 496992	B	183	June	1422	62.30	8665	364

Peterson, E. A. & Desiree, Clover Top Ranch, Newcastle, Calif.

†Bella Donna Pepper 477276	E	181	June	745	34.27	5353	254
Hill's Star of Broadview 556006	E	104	June	1604	69.62	5859	248
†Luella of Henderkin 457110	A	199	June	875	42.26	6397	314
Slogan's Iris of Hagerman 424678	A	91	June	1270	59.31	4163	185
†Troutmere Ecstasy 452361	E	269	June	887	33.28	9913	370
Troutmere Ester 354120	A	61	June	2139	55.64	4142	115
s. Shuttlewick Dreadnaught 143921	D. Ethel May of Troutmere 182064						
Troutmere Eva 412767	B	228	June	1106	51.36	9804	462
†Troutmere Eve 418838	A	161	June	1114	42.33	5841	228
s. May Rose Cherub 70934 A. R.	D. Khedive's Yeksa Eavedrop of Rose City 100801						
Troutmere Nora 354121	A	61	June	1373	51.24	2806	107
Troutmere Phoebe 448601	B	50	June	1453	66.42	2341	105

Pingree, Sumner, Flying Horse Farm, South Hamilton, Mass.

*†Alfalfa Farm Flute 442406	C	51	June	1475	81.72	2417	133
s. Mussolini 199242 A. R.	D. Argilla Flute 374882						
Argilla Jewel 420683	C	326	June	708	41.58	9436	537
Catamount Melody 510220	G	37	June	1235	60.27	1479	72
s. Mussolini 199242 A. R.	D. Argilla Lute 337674						

Flying Horse Farm Phyllis 476211	F	326	June	912	54.55	10672	581
*Flying Horse Maria 429914	A	315	June	924	47.33	12136	599
*Flying Horse Marie 429916	B	294	June	1132	55.93	11288	549
*Flying Horse Pearl 432507	B	329	June	822	43.04	11355	546
Larches Queen 506294	G	222	June	826	48.34	6160	345
Wethersfield Rita 540151	G	252	June	849	45.44	8359	421

Pionkoski, Nick, Amherst Junction, Wis.

†Sophia of Garfield Farm 501529	G	230	June	701	33.68	5944	303

Pogue, James W. C., Rocky Hill Farms, Exeter, Calif.

*Green Meads S. Theresa 416293	A	277	June	924	44.12	10668	514
Riley's Pansy of Fairview 457056	A	134	June	1807	75.39	7903	344
Rocky Hill Lady Fern 487727	G	211	June	810	47.74	6025	331
Rocky Hill Surprise 500633	G	209	June	768	42.97	6275	285

Pollack, George J., Pine Grove Farms, Binghamton, N. Y. ARHT

Actaeon's Virginia Ellen 290339	A	191	June	747	38.04	5636	277
Agricola of Pine Grovefarms 462188	E	298	June	846	40.40	9254	424
Aline of Pine Grove Farms 470175	E	80	June	989	47.59	2597	132
Ella of Pine Grove Farms 470172	F	291	June	726	43.71	7433	409
Foremost Nadelle 507014	G	128	June	751	41.41	3425	184
Forge Hill Valinda 384691	A	146	May	1006	51.96	5439	259
*Glenburnie Jewel 307270	A	76	June	1464	64.45	3747	173
s. Convent Monarch 136046 A. R.			D. Millside Deux Belle 297902				
Glenburnie Jolly 322664	A	58	June	1089	47.95	2125	91
s. Glenburnie Follower 128262 A. R.			D. Glenburnie Hilda 259952				
Heraldia of Pine Grove Farms 399046	A	193	June	761	41.95	6151	341
Locustcrest Majesty Rosabelle 411464	A	191	June	980	41.77	7379	310
*Longlands Louise 402832	B	223	June	707	48.14	6790	428
Queen's Betsey of Pine Grove 508607	G	154	June	845	41.68	5116	232
Ray of Pine Grove Farms 454378	E	273	June	726	36.49	6915	325
Regent's Ada of Pine Grove Farms 470173	E	80	June	1093	51.08	3038	140
*Rosemount Jasmine 467064	E	134	June	855	44.75	4485	220
Val's Agnes of Pine Grove Farms 470170	E	97	June	925	42.66	3228	160
Val's Beatrice of Pine Grove 490363	G	256	June	791	33.86	7416	307

Poorbaugh, J. A., Edge Mount Farm, York, Pa. ARHT

†Caval's Harriet of Edge Mount 444962	D	139	Apr	29	1.30	3405	167
*Dolly's Kathleen 288139	A	194	June	1084	45.67	7629	296
*Edge Mount's Amelia 413468	B	161	June	999	51.25	6389	312
†Esther of Edge Mount 520074	G	159	June	937	36.46	5430	201
s. Chestnutwold Eclipse 199617			D. Dolly's Kathleen 288139				
June's Dolly Strattan 303215	A	236	June	934	50.28	8758	460
*Pansy of Cedar Grove 393220	A	204	June	1159	47.20	9532	413
Princess of Burnham Gardens 259140	A	179	June	775	35.54	5862	279
Revella of Edge Mount 505666	G	231	June	722	39.78	5818	298
*Royal Bess of Cedar Grove 393221	A	225	May	1424	66.66	12069	539
Ruby's Ivy 430105	A	230	June	772	35.53	7808	332

Pritzl, Charles J., Prestdale Farm, New Plymouth, Idaho. ARHT

†Duke's LaFleur of Prestdale 578170	G	168	June	709	37.37	4929	219
†Duke's Ruetta of Prestdale 587585	G	84	June	920	42.70	2819	126
s. Bethany Butterfat's Duke 219086			D. Templar's Rilma of Prestdale 433159				
†Hilda of Prestdale 532026	E	154	June	920	48.88	5097	235
†Templar's Memoir of Prestdale 534690	E	142	June	1070	45.08	5615	216

Pyle, E. Baker, Brightside Farm, Malvern, Pa. ARHT

†Brightside Anna 493978	G	288	June	384	20.35	5055	250
†Brightside Bess 451813	E	305	June	18	.95	7890	367
*†Brightside Butterball 421367	C	273	June	555	32.13	7130	367
†Brightside Cora 493976	G	253	June	518	28.50	4858	253
*†Brightside Daisy 402230	B	305	June	24	1.33	9211	470
*†Brightside Darling 455297	E	119	June	1130	57.09	4787	231
†Brightside Emma 493975	G	303	June	547	30.99	5293	314
*†Brightside Fanny 446940	D	158	June	875	38.95	5196	239
*†Brightside Frances 381423	A	105	June	1006	52.32	3565	180
*Brightside Generous 393007	A	99	June	1554	71.34	5278	253
*Brightside Janice 446939	E	285	June	725	37.00	8777	424
*Brightside Rosemary 398851	A	91	June	1705	67.52	5168	229
†Brightside Wally 504645	G	201	June	740	36.22	5037	240

Pyle, Harold F., Brightside Farm, Malvern, Pa. ARHT

†Beauty's Charm of Wolf Creek 429930	D	305	June	8	.54	6475	359
*Brightside Lollypop 453523	D	242	June	884	42.97	7299	324

Radisson Farms, Incorporated, Anoka, Minn.

*Marilea's Dairymaid 410533	A	144	June	1010	45.25	5395	257
Radisson's Alpha 514435	D	122	June	1082	36.59	5070	190
Radisson's Golden Arline 554109	D	93	June	1134	57.17	3736	161
Radisson's Golden Clover-leaf 578056	G	158	June	907	36.84	4873	202
Radisson's Golden Jewel 514433	D	129	June	1074	47.82	4927	210
Radisson's Madeline 483803	A	154	June	1137	49.83	6138	265
Radisson's Patriot May 554117	F	156	June	781	36.82	4329	191
Radisson's Rosanna 515461	B	128	June	1251	62.71	5977	271

Rand, John A., Hamlet Hill Farm, Salisbury, Conn. ARHT

Advocate's Gladiola 507369	G	202	June	759	33.48	5604	259
*Alfalfa Farm Brilliant 471646	E	231	June	683	37.72	6171	325
†Bonnie's Babe of Poskin 517906	B	72	June	1052	46.75	2822	120
*Circleview Anita 466662	D	84	June	1135	57.77	3493	161
Elise of Longue Vue 2d 507436	G	139	June	938	42.06	4312	194
*Helga of White Farms 414563	C	205	June	784	45.94	6479	347
Mayunsook Pretty Pansy 490458	G	225	June	883	42.06	6931	314
Rockingham Fran 521675	G	249	June	608	30.48	5725	284
Trixie's Frisky Girl 511714	G	231	June	589	27.37	5186	257
White Gold of Valley View 477382	A	317	June	813	42.13	10667	527
Wyebrook Hylan Courageous 478954	D	113	June	769	34.23	3260	156

Ransom, W. G., Ransom Farm, Ransomville, Kans. ARHT

†Ransom Ann's Ariel 512345	G	126	June	864	40.18	3846	184
†Ransom Apollo's Ann 433589	C	134	June	987	41.97	5572	216
†Ransom Apollo's Jo 454790	C	33	June	1151	57.09	1248	61
s. Sylvanite Apollo 140556			D. Ransom Jessie Joan 332860				
†Ransom Fanny's Fayetta 520273	G	86	June	800	35.22	2486	128
†Ransom Fleuretta's Fanny 314345	A	82	June	1044	46.59	3090	150
†Ransom Fleuretta's Flora 512347	G	78	June	875	38.08	2432	107
†Ransom Gazer's Gail 520275	G	120	June	787	39.37	3363	159
†Ransom Golden Girl's Georgiana 521396	G	126	June	909	42.29	4116	183
†Ransom Phyllis Patricia 520271	G	119	June	1011	41.46	4271	172
†Ransom Wilda's Worldbeater 478403	F	135	June	637	35.07	2915	162
†Ransom Wildcat's Winnetka 520270	G	24	June	697	41.25		
s. Maple Lane Dew Drop's Laddie 224214			D. Ransom Wilda's Wildcat 438459				

Ransom, W. G., Jr., Ransom Farm, Ransomville, Kans. ARHT

*St. Albans Que Vive Rosetta 530310	D	103	June	1290	45.18	5036	233

Raskob, Helena S., Pioneer Point Farm, Centerville, Md.

Afri's Bluebell of P. P. 436846	E	354	June	1044	47.32	14024	616
Afri's Maid of Pioneer Point 532157	G	91	June	1200	51.14	3887	175
Ladybell of Pioneer Point 398632	C	365	June	247	13.18	12383	665
Maggie Sweet of Pioneer Point 484507	F	104	June	1330	48.84	4939	188
*Sunspot of Pioneer Point 398036	A	187	June	1079	52.37	7921	398

Reynolds, James R., Larch Farm, Wenham, Mass. ARHT

Flying Horse Farm Jewel 507457	G	226	June	1141	63.48	7328	395
*Larches Harp 476268	E	50	June	1321	62.09	2262	106
s. Alfalfa Farm Philosopher 203950 A. R.			D. Argilla Harp 349330				
Sea King's Afterglow 356953	A	211	June	1017	53.01	7856	424

Ridgly, W. Silas, "Ridglydale," Decatur, Ill.

Belle Lane of Ridglydale 533003	G	252	June	963	49.13	8164	434
Ridglydale's Alert Lassie 450929	C	212	June	1222	52.69	9227	407

Riegeldale Farms (The Trion Company), Trion, Ga. ARHT

Bournedale Beautiful 503741	G	231	June	761	45.01	6473	380
Bournedale Bonnie Lassie 483951	G	270	June	856	43.08	9145	432
Bournedale Bumble Bee 495304	G	241	June	897	49.83	7952	402
Bournedale Gwen 483950	G	273	June	812	40.05	8488	368
*Bournedale Judy 2d 411129	A	133	June	1199	55.92	5603	260
Douglaston Dorothea 392283	A	297	June	690	37.35	8912	460
Edgewood Sunbeam 284273	A	147	June	757	35.65	3975	192
Foremost Nira 506986	G	365	June	117	6.50	11253	539
Franchester Secret 487082	F	200	June	891	40.10	6033	284
Friendship V. C. Itchen 522748	G	134	June	889	45.64	4776	221
*Garnet's Rosemary 493956	A	163	June	1247	55.75	7983	339
*Gayoso Bonnie Lass 369515	A	161	June	1214	52.22	7217	305
*Gayoso Sarabell 403532	A	173	June	1153	47.74	7679	323
*Inverness Kroset 374976	A	147	June	1352	53.30	7715	316
*Klondike Gay Freda 358352	A	127	June	1084	42.19	5143	197
Lady Cherub's Fleurie 397484	A	356	June	605	30.79	10409	488
*Langwater Belladonna 478674	D	138	June	1019	42.31	5785	240
*Maple Top's American Beauty 399041	A	292	June	709	39.75	8136	448
Meadow Lodge Rex's Helena 498546	G	171	June	975	45.57	6285	281
*Messenger's Beauty's Princess 344072	A	155	June	1176	58.93	6503	325
Riegeldale Actor Melvina 496694	G	326	June	539	28.98	6219	311
Riegeldale Barbara 473376	G	332	June	486	28.89	8073	429
*Riegeldale Cherub Doris 450932	D	152	June	941	50.85	5565	279
Riegeldale Foremost Mistress 482728	G	289	June	754	40.00	7715	391
Riegeldale Frances 482730	G	308	June	734	31.82	7906	343
Riegeldale King's Fantine 482724	G	360	June	802	38.92	11004	540
Riegeldale Kitty's Molly 465808	F	336	June	593	30.58	7081	365
Riegeldale Lady Dorothea 525540	G	64	June	985	37.83	1953	77
s. Douglaston Lord Dugald 220010			D. Douglaston Dorothea 392283				
Riegeldale Lady Ponce 461869	F	360	June	539	32.48	8627	496
Riegeldale Majestic Flossie 482734	G	284	June	827	42.52	8535	434
Riegeldale Majesty's Ruby 519870	G	81	June	974	45.03	2735	130
s. His Majesty of Bournedale 194262 A. R.			D. King Boy's Ruby Taylor 328535				
Riegeldale Mary Jane 461868	E	152	June	1031	41.47	5793	240
Riegeldale Maxim Dora May 482725	G	326	June	829	41.40	9662	468
Riegeldale Maxim Valentine 473377	G	365	June	742	37.95	11886	560
Riegeldale May Royal Prospect 482723	G	346	June	680	35.20	8552	439
Riegeldale Sensation Judy 482733	G	283	June	450 397	25.77 23.54	8759	490
Riegeldale Sovereign Duchess 461867	F	365	June	404	23.87	11535	616
Riegeldale Viking Belle 513157	G	112	June	659	32.40	2451	122
s. Quail Roost Maxim Viking 215830			D. Gayoso Sarabell 403532				
Riegeldale Viking Hulda 482735	G	210	June	873	45.01	6027	322
Riegeldale Viking Margaret 496923	F	77	June	973	38.15	2458	99
s. Quail Roost Maxim Viking 215830			D. Hazelwood's Grace 377964				
Rockingham Ladyship 445703	A	149	June	1060	53.47	5884	289
Sarah of Turkey Ridge 459733	B	150	June	798	37.60	4279	223
Sunbeam of Rockledge 503324	B	137	June	1191	51.46	6012	283
*Westmooreland Dolly 431442	A	365	June	501	22.90	10952	493

Riford, L. S. & Staples, T. M., Greystone Farm, Auburn, N. Y.

*Argilla Finch 420685	C	264	June	904	46.95	9180	474
Greystone Milkmaid 394747	A	207	June	1172	58.48	8462	385
*Greystone Music 453495	D	249	June	1303	56.96	12254	538
Greystone Royal Clara 479245	F	313	June	871	47.76	9476	471
Greystone Royal Folly 511797	G	131	June	841	39.02	4120	187

Rinehart, Doris Witter, Carroll Land Guernsey Farm, Cutler, Ind. ARHT

Sequel's Star Bright 395670	B	365	May	65	4.13	10506	523

*Star Queen of Carroll Land 488856 D 113 June 1105 48.29 4556 211

Rinehart, Ralph, Carroll Land Guernsey Farm, Cutler, Ind. ARHT

Carroll's Royal of Carroll Land 521026 G 186 June 870 33.68 5345 226
Kenfleur's Dicta Anna 585445 F 31 June 1217 47.96 1246 49
s. Dunwalke Dictator 167470 A. R. D. Kenfleur's Lady Anna 448700
Kenfleur's Ilene Actress 585446 F 41 June 1341 57.55 1736 74
s. Kenfleur's Ideal Actor 206886 D. Kenfleur's Dicta Ilene 491761
†Mary Lisbeth of Carroll Land 488857 G 286 June 469 22.68 5227 259
*Riney's Jossie of Carroll Land 488853 B 94 June 1523 59.71 4980 217
Royalist's Mary 314100 A 299 June 903 41.73 10185 504
*Sequel's Betsy 416807 A 74 June 1660 65.77 3999 155
s. Lilian's Sequel Jr. 139062 A. R. D. Golden Girl of Lind's Helen 314607
†Sequel's Butterfly 349727 A 289 June 91 6.37 5069 259
*Sequel's Mickey 416809 A 51 June 1063 46.59 1632 71
s. Lilian's Sequel Jr. 139062 A. R. D. Golden Girl of Lind's Helen 314607

Roberts, O. L., Upsand Downs Farm, Kirkwood, Pa. ARHT

†Buttercup's Cynthia of Midway 401665 A 66 June 992 39.60 2235 102
s. Cavalier of Coverdale 139854 D. Royal's Buttercup of Chestnut Meadows 155279
*†Cherub's Royal Hope of Coverdale 241417 A 122 June 1197 46.82 5370 222
s. Cosquay's Royal Cherub 118405 A. R. D. Rose King's Darling 148286
†Heroine's Christine of Midway 380921 A 259 June 623 28.99 6917 289
†King's Dairymaid of Midway 507946 G 156 June 565 30.56 3570 174
†King's Lassie of Midway 519334 D 177 June 839 42.24 5200 282
†King's Rosebud of Midway 520469 D 155 June 553 30.86 3392 172
†Mary Rose's Dewdrop of Midway 383777 A 258 May 199 11.57 5923 304
†Prince's Alcove of Midway 494120 B 198 June 826 42.47 6114 303
†Prince's Dolly of Midway 491916 C 282 June 230 12.65 6031 302
†Prince's Garland of Midway 417208 A 264 June 513 27.97 5961 290
†Prince's Hazel of Midway 417211 A 229 June 702 34.41 6013 289
†Prince's Helen of Midway 417204 A 54 June 941 36.42 1661 64
s. Riverview Warrior's Prince 189362 D. Cavalier's Mollyann of Midway 366518
Prince's Lilly of Midway 519335 E 258 May 225 14.09 2526 191
*†Prince's Louisa of Midway 507945 C 47 June 1080 60.42 1684 94
s. Riverview Warrior's Prince 189362 D. Cherub's Royal Hope of Coverdale 241417
†Prince's Mary of Midway 491915 C 282 June 673 35.51 7195 379

Robertson, James B., Mid-Cutstraw Farm, Paoli, Pa. ARHT

Bethany Lady Catania 417779 A 90 June 1302 56.79 4045 173
Bridget of Hilldene 478297 G 319 June 363 21.13 6261 320
Fern Spring Mamie 438456 C 172 June 1165 60.27 6813 359
*Lady Hope of Hilldene 478289 E 20 June 836 38.13
s. Longwood Hannibal 214837 D. Rosie of Hilldene 251004
*Queen's Nancy Marie 331177 A 120 June 1141 48.73 4946 226
*Rebecca of Hilldene 307066 A 365 June 430 21.96 9651 475
Saida of Hilldene 417614 B 257 June 745 35.27 7562 358

Roebling, Joseph M., Harmony Hollow Farm, Harbourton, N. J. ARHT

*Green Meadow Prim 384086 A 365 June 283 15.78 9393 438
†Harmony Hollow Colleen 500394 G 141 June 916 42.69 4227 192
*Harmony Hollow Katie 398861 A 158 June 996 52.61 5446 292
Harmony Hollow Marie 456476 E 178 June 884 42.19 5933 266
Harmony Hollow Nancy 440962 C 30 June 1442 58.98
s. Coventry Villa's Sequel 208322 D. Valleywood Favorite 312550
*Harmony Hollow Rose 455685 E 85 June 1113 51.75 3346 154

Roosevelt, Nicholas G., Gippy Plantation Dairy, Moncks Corner, S. C. ARHT

Dorothy's Maxim's Golden Girl 419667 C 317 June 740 42.40 8166 450
Fox Dean's Gold Lilly 523165 G 62 June 1088 47.35 2158 104
Gippy Count's Amelia 572188 F 181 June 1017 47.33 6776 289
Gippy Count's Eudora 575079 F 101 June 1042 47.64 3863 154
Gippy Count's Lena 569330 F 190 June 883 45.21 6367 333
Gippy Count's Mercedes 575074 F 150 June 898 45.47 5024 224
Gippy Princess Coquette 575081 G 117 June 894 44.79 3751 165
Gippy Princess Deborah 575080 F 139 June 603 35.23 3077 163
Gippy Princess Eugenia 569331 G 223 June 822 39.73 6554 292
Gippy Princess Julia 555949 G 324 June 542 32.91 6369 364
Gippy Princess Lustrous 575075 F 154 June 868 39.96 5186 232
Gippy Princess Prudence 575077 F 113 June 959 42.52 3672 174
Gippy Princess Susanne 561851 F 245 June 641 33.75 5681 310
Gippy Utmost's Myra 575078 F 133 June 672 38.69 3517 169
*Leader's Faithful 298844 A 273 June 757 33.10 9207 432
May King's Gippy Crystal 567407 E 202 June 802 51.58 5651 277
*May King's Gippy Eva 410906 A 61 June 1376 50.53 2774 108
*May King's Gippy Glorious 444516 B 70 June 1261 58.27 2841 115
May King's Gippy Inez 455378 D 206 June 733 31.91 6411 318
May King's Gippy Peggie 564950 E 211 June 591 33.49 6069 303
May King's Gippy Princess Jean 393635 A 89 June 1250 59.76 4006 174
Utmost's Gippy Jessica 464083 E 365 June 247 13.12 10298 490
Utmost's Gippy Pansy 491841 F 221 June 510 17.01 5438 242

Rosenbaum & Brother, Incorporated, Rose Tree Farm, Mount Vernon, Ind. ARHT

†Rose Tree Sterling Lady 538375 G 176 June 756 39.33 4883 247
†Rose Tree Velour 538500 E 26 June 782 36.46
s. Vaillant's King of Elgercon 202207 D. Rose Tree Baus 538496

Roussel, D. H. & Folse, E. J., Norwood Farms, Marrero, La.

Florohaze Actress' Grace 590393 G 24 May 898 31.27
s. Gayoso Ina's Actor 128140 D. De Soto Ada 363621

Russell, James E., Glenburnie Farm, Trenton, N. J. ARHT

Glenburnie Angeline 3d 556565 G 326 June 790 40.55 9327 470
Glenburnie Daisy Lassie 2d 554175 G 365 June 195 10.53 10561 568
Glenburnie Golden 4th 556564 G 355 June 724 40.05 11489 588
Glenburnie Heroine 2d 528717 D 77 June 1639 82.49 4251 204
Glenburnie Heroine 3d 569745 G 167 June 876 39.35 5053 247
Glenburnie Joyous 569746 G 101 June 980 41.49 3388 136
Glenburnie Julia 556566 G 272 June 791 41.63 7625 434
*Glenburnie Opal 528721 E 126 June 1233 63.27 5566 251
Glenburnie Princess Hera 2d 569744 F 193 June 1045 54.17 6890 358
Glenburnie Sweet Briar 3d 569747 G 145 June 1127 53.77 5611 238

Ryder, Grace G., "Alcluyd," Devon, Pa. ARHT

*Alcluyd Cloverbelle 520584 E 310 June 686 37.68 10035 492
Alcluyd Cloverbelle's Bella 550321 G 206 June 831 38.65 6350 269
*Alcluyd Pearl 2d 472998 B 318 June 1092 65.43 12467 700
†Alcluyd Rosabelle 553225 G 33 June 880 40.49 949 43
s. Sultana's Trixie King 219454 D. Rosabelle of Alcluyd 2d 450812

Saltonstall, Richard, Charlescote Farm, Sherborn, Mass.

*Charlescote Beldame 400614 A 139 June 1226 71.60 5844 329
Charlescote Larch 497160 G 306 June 1109 61.13 10296 546
Charlescote Lilac 497156 D 91 June 1047 51.45 3382 164
Charlescote Peggotty 497162 G 250 June 943 53.38 8011 432
Charlescote Progress 497161 G 320 June 1021 50.26 10416 485

Sanderson, R. H., Catamount Dairies, Pittsfield, N. H. ARHT

*Catamount Barbara 457208 E 145 June 1133 55.10 6317 316
Catamount Colleen 479356 G 266 June 996 56.70 8568 462
Catamount Kathleen 479357 F 162 June 853 46.17 4658 243
Catamount Lula 479358 G 273 June 629 35.46 6387 339
Catamount Mary Jane 492151 G 154 June 903 50.53 5105 275
Catamount Meadow Lark 471772 G 326 June 792 47.54 8549 494
Catamount Moonbeam 477435 G 303 June 900 44.84 9527 460
Catamount Sylvia 510219 G 31 May 1187 60.91
s. Irene's David of Catamount 221735 D. Catamount Jezebal 433385

Scudder, Lucy R., Scudder Ranch Dairy, Yakima, Wash. ARHT

†Josephine of Ruby Dell 479349 F 264 June 486 25.03 5101 220
Lila Belle of Ruby Dell 435648 E 365 June 345 17.47 8461 408
Scudder Ranch Golden Blossom 477042 G 352 June 439 20.85 5560 279
†Scudder Ranch Golden Gentice 583084 G 115 June 939 34.78 3673 141
†Scudder Ranch R. G. Celia Van 477043 F 159 June 721 33.84 4348 207

Seymour Brothers, Grenfel Farm, West Allis, Wis. ARHT

*†Grangemead Delora 382589 A 212 June 1113 44.21 8235 347
*Grenfel Balinda 516299 E 356 June 544 27.35 8363 443
*†Grenfel Dorinda 501179 C 164 June 657 35.71 4158 224
†Grenfel Esther 571205 G 203 June 626 27.08 4258 188
†Grenfel Fay 563978 G 61 June 782 32.07 1587 68
s. Grenfel Avenger 239219 D. Grenfel Fannie 513282
*†Grenfel Gretchen 544691 E 120 June 1027 43.68 4130 174
*†Grenfel Mary Ellen 460251 A 113 June 1088 51.49 4441 196
†Grenfel Mayflower 559548 G 305 June 97 5.07 6129 324
†Grenfel Moonbeam 591830 F 37 June 935 36.87 1121 44
s. Shoreland Climax 206013 A. R. D. Shoreland Star Light 342624
†Grenfel Polly 559549 G 305 June 221 11.36 5700 264
*†Grenfel Royal Dame 287271 A 35 June 1660 78.37 1910 90
s. Royal of Maple Hill 59522 A. R. D. Grenfel Dot 218725
*†Shoreland Meadow Sweet 339936 A 236 June 950 55.70 9050 476
*†Shoreland Star Light 342624 A 305 June 29 1.37 9384 399

Shock, Ralph, Shona Farm, Rockford, Ohio. ARHT

*†Shona Cheer 422724 C 193 June 862 39.84 8366 366
†Shona Notic 516061 G 150 June 840 34.28 4781 207
*†Shona Topsy 437497 C 150 June 979 43.59 5652 259

Shore, Edward, Grassy Grove Guernsey Farm, Cycle, N. C. ARHT

Yeoman's Vide's Beauty 428845 C 263 June 757 45.45 7684 435

Shore, M. F., Grassy Grove Guernsey Farm, Cycle, N. C. ARHT

*Pansy Ann of Grassy Grove 459288 E 233 June 1288 66.87 11418 594
Peggy Ann of Grassy Grove 566566 G 214 June 922 48.98 7334 382

Skaar, Chris, Pine Ridge Farm, Hayward, Minn. ARHT

*†Pine Ridge Dolly 407786 B 246 June 638 38.93 6282 379
*Pine Ridge Lucy 364592 A 174 June 1043 53.09 6847 339
Pine Ridge Orpha 472388 F 294 June 486 24.88 4976 273
*Pine Ridge Rea 439492 D 216 June 809 40.47 6841 321
†Pine Ridge Ready 501732 G 137 June 714 36.42 3698 172
*†Pine Ridge Red Bird 341762 A 95 June 1230 57.08 4285 193
†Pine Ridge Susan 2d 439491 C 229 June 601 30.93 5810 299
*†Pine Ridge Vera 2d 423448 B 220 June 724 37.31 7011 347
†Pine Ridge Victory 2d 387106 A 72 June 836 39.56 2245 102
s. Rancho Rapidan 188983 A. R. D. Pine Ridge Victory 226178

Skaar, Erling G., Pine Ridge Farm, Hayward, Minn. ARHT

*†Pine Ridge Nanette 412474 B 288 June 534 28.07 7762 405
†Pine Ridge Nicka 2d 510503 G 241 June 501 29.59 4538 232

Skaar, M. S. & C. A., Cor-Alfa Farm, Hayward, Minn. ARHT

Delight of Cor-Alfa Farm 489442 F 210 June 634 39.97 4985 288
†Dona of Cor-Alfa Farm 490533 G 98 June 543 33.59 1856 111
†Lady's Lena of Cor-Alfa Farm 488347 G 172 June 625 34.94 3655 195
*†May Belle of Cor-Alfa Farm 439864 C 52 June 1154 62.32 1974 106
s. J. Cyrus of Cor-Alfa Farm 112272 A. R. D. Mary May of Cor-Alfa Farm 366378
*†Milly of Cor-Alfa Farm 398689 B 238 June 382 24.44 5258 330

Slayton, F. Howard, Meadow Springs Stock Farm, Port Byron, N. Y.

Meadow Springs Blanche 487844 D 365 May 22 1.30 9633 453
Meadow Springs Lady Love 487853 F 365 June 579 35.09 10421 555

Sleepy Hollow Certified Milk Company, Petaluma, Calif.

Dulcia's Dina 403350 A 184 June 1131 56.22 8411 411

Smith, Elisabeth Thew, Little Farm, East Northport, N. Y. ARHT

*†Giftie of Cold Spring Harbor 394650	A	111	June	1072	55.88	4250	196
Little Farm Angeline 568348	C	237	June	788	43.20	6985	358
*†Little Farm Orphan 546287	E	71	June	789	42.94	1832	103
s. Sovereign's Hank of Oldacres 201265 A. R.				D. Little Farm Fawn 383734			
*†Little Farm Rosette 318523	A	55	June	1237	57.91	2237	109

Smith, E. Thaddeus, Little Farm, East Northport, N. Y. ARHT

*†Little Farm Primrose 544331	E	42	June	1233	55.75	1318	59
s. Tarbell Farms Warden 214802				D. Little Farm Polly 468275			
*†Little Farm Toots 544330	D	97	June	1253	56.65	4302	183
*Valor's Brighteyes of Oldacres 440902	D	365	June	407	21.65	11892	545
*†Valor's Grace of Oldacres 427011	C	264	June	516	30.45	7518	378
*†Valor's Sally of Oldacres 463117	D	77	June	1692	73.61	4367	196

Smith, Joseph W., Libensam Farms, Ligonier, Ind. ARHT

†Fair Lady of Pleasant View 462791	A	141	June	1222	53.78	6356	280
†Libensam Duke's Pearl 588266	G	61	June	884	35.81	1768	76
†Luella Pearl of Pleasant View 507362	G	295	June	639	35.83	7295	411
†Mable Coy of Pleasant View 507363	G	305	June	530	29.10	6620	374
†Snappy Doris of Pleasant View 556127	D	37	June	1426	61.33	1738	74
s. Sonny Boy of Pleasant View 193129				D. Ona of Pleasant View 280334			
†Snappy Wilda of Pleasant View 556128	F	93	June	1039	49.92	3293	154
Sunshine May of Pleasant View 555181	D	160	June	1021	55.65	5852	300
Treta of Pleasant View 507361	C	313	June	831	45.71	10185	533

Smyth, Henry Lloyd, Home Hill Farm, Plainfield, N. H.

Aida of Home Hill 550680	D	162	June	1169	55.53	6242	300
Beatrice of Home Hill 552729	F	180	June	1100	56.43	6759	326
Evelina of Home Hill 550682	G	166	June	1222	54.51	6659	283
Irome of Home Hill 564877	F	291	June	1185	53.21	9400	487
Maida of Home Hill 489637	D	162	June	1293	56.63	6966	320
Marmora of Home Hill 489639	D	179	June	1204	55.65	7292	341
*Melisande of Home Hill 400308	A	209	June	1496	60.45	10700	480
Roxane of Home Hill 414256	B	365	June	734	35.68	13727	629
Roxy of Home Hill 550681	E	131	June	917	43.83	4021	204

Solms, Jacob & Frank, Clover Farms, Upland, Ind. ARHT

Cosmos of Manitou 341042	A	135	June	1573	90.49	7129	364
†Manitou's Actress 540722	G	305	June	303	20.51	8149	452

Sorensen, Charles E., Cesor Farms, Farmington, Mich.

Big Boy's Choice of Sepascot 501952	G	273	June	813	40.77	7691	377
Bournedale Bonnie Lass 427195	D	365	June	258	12.37	13623	630
*Bournedale Cinderella 422563	B	119	June	1468	62.28	6523	253
Cesor Evangela 437427	C	172	June	1433	70.67	8638	379
Cesor Jean 535597	E	245	June	691	38.56	7064	354
Cesor Jupiter's Fan-Tan 569315	G	216	June	993	51.37	7654	369
Cesor Mirth 524622	G	352	June	801	46.18	10327	559
Cesor Ultra's Blossom 558684	G	239	June	982	63.10	8106	429
Cesor Violet 524623	G	227	June	1101	47.91	8794	396
*Cesor Waneta 472808	D	173	June	1057	53.93	7098	329
Connie of The Elms 498957	F	57	June	1107	47.85	2029	89
s. Bournedale General 208540				D. Radia's Queen 286160			
Ferncliff Lady 556885	G	37	June	1018	42.36	1217	50
s. Choice's Chief of Sepascot 230605				D. Ferncliff B. B. Ultra Lady 452307			
*Jacqueline of Daisy Lane 501998	E	76	June	1261	72.93	3443	195
s. Bournedale Noble 212790				D. Wendmere Ilene 379532			
Primrose of Sepascot 512821	G	186	June	1012	56.20	6633	318
Rowena of The Elms 516957	G	149	June	1089	57.31	5891	267
s. Bournedale General 208540				D. Venda's Beverly 498954			
Sepascot Diana Duck 431317	C	186	June	1230	59.66	8394	394
Verta of The Elms 505110	G	142	June	1183	48.54	5741	246
s. Bournedale General 208540				D. Sheila of The Elms 498953			
Wildwood Charity's Clarissa 479045	E	167	June	893	47.08	5239	241

Spencer, C. C., Spenceola Farm, Forest Hill, Md. ARHT

†Busy Miss of Spenceola 263691	A	281	June	509	23.30	7263	339
†Choice of Florine's Sweet Maid 511060	G	206	June	680	28.39	5122	217
†Choice of May Alton 502456	G	305	June	161	8.66	5184	257
†Constance Lady Love of Spenceola 523437	G	39	June	785	33.71	1027	44
s. Homestead Reveller's Lindy 217844				D. Constance of Spenceola 280295			
†Florine of Spenceola Farm 176682	A	264	June	453	20.84	6627	307
†Florine's Sweet Maid 397191	A	305	May	323	15.84	6954	327
†Gladys's Princess Pride 475532	D	42	June	803	44.49	1142	63
s. Brooklandwood Reliance 163716				D. Gladys of Spenceola 218660			
†Lady of Elanora's Choice 525257	G	85	June	599	29.42	1688	83
†Patty's Choice of Spenceola 475536	G	287	June	448	24.07	5440	299
†Reveller's Busy Miss 506922	F	34	June	1003	40.84	1120	45
s. Homestead Reveller's Lindy 217844				D. Choice of Busy Miss 395392			
†Reveller's Reliable 506925	F	33	June	921	41.38	1004	45
s. Homestead Reveller's Lindy 217844				D. Reliable of Spenceola 419863			

Spencer, Mary Clyde, Spenceola Farm, Forest Hill, Md. ARHT

Choice of Daisy Belle 506921	G	206	June	752	31.47	4971	220

Spillers, Sherman, Goldmead Farm, Versailles, Ohio. ARHT

†Goldmead Butterfat Angel 520926	G	138	June	881	39.06	4535	203
†Goldmead Butterfat Corea 483102	F	150	June	780	32.47	4771	221
†Goldmead Butterfat Dream 483100	E	112	June	922	50.17	3793	200
†Goldmead Butterfat Gold Star 483101	G	303	June	672	39.35	7866	447
†Goldmead Butterfat Honoria 580885	G	144	June	684	35.33	3826	201
†Goldmead Butterfat Movie Star 483097	D	96	June	692	31.51	2586	130
s. Porter and Spillers' Butterfat 217732				D. Goldmead Movie Star 2d 426043			
†Goldmead Cora's Pageant 300712	A	305	June	13	.59	8826	492
†Ramona May Beauty 452891	A	255	June	740	34.79	7874	397

Steele, Harold A., Idagem Guernsey Farm, Gooding, Idaho. ARHT

†Idagem Laird's Maxine 563600	G	208	June	629	34.95	5359	276
Idagem Laird's Prima 560000	G	320	June	433	24.16	6517	329
*Idagem Sequel's Blossom 473476	G	282	June	860	49.82	9497	510
*Idagem Sequel's Charlotte 463958	B	286	June	805	35.99	9642	441
†Idagem Sequel's Charmante 544368	E	101	June	908	38.15	3562	158
*Idagem Sequel's Merle 534676	D	144	June	1122	48.96	6253	270
†Idagem Sequel's Pauline 563599	E	105	June	977	43.90	3557	161
*†Idagem Slogan's Judith 428848	A	107	June	1025	53.24	4396	227

Stevens, L. B., Shoreland Farm, Oconomowoc, Wis. ARHT

*†Shoreland Clementina 500920	C	80	June	1425	61.86	3570	156
†Shoreland Delight 569773	G	184	June	597	27.92	4070	179
†Shoreland Echo's Beauty 569771	G	174	June	529	30.91	3430	171
†Shoreland Katrinka 531395	E	252	June	545	30.47	5822	266
†Shoreland Moonlight Breeze 569772	G	174	June	589	30.57	3747	172
†Shoreland Pleasant Morning 519898	G	116	June	750	32.56	3083	127
†Shoreland Pleasant Pride 574838	G	144	June	733	32.99	3982	160
†Shoreland Princess Fanny 2d 569770	G	203	June	529	29.26	4497	219

Stevenson, B. L., Fairwold Farms, College Place, Columbia, S. C. ARHT

*Appin's Countess 312382	A	56	June	1445	54.65	2651	102
s. Upland's General 79094 A. R.				D. Appin's Glory Ann 213988			
Ethelyn of Clover Farm 484954	G	365	May	146	8.23	8856	333
Fairwold's Buttercup 567114	F	189	June	777	37.09	5459	258
Fairwold's Grace 567112	F	207	June	1000	45.20	7748	358
Fairwold's Mae 567113	F	191	June	1087	50.65	7196	349
Hinson Golden Sunset 476950	F	365	June	310	20.26	10405	578
Lady Jane of Green Acres 356268	A	206	June	982	48.85	7297	355
Lucille of C. F. 484950	E	365	May	506	29.21	10038	495
May Queen's Patricia of Four Oaks 251841	A	242	June	696	38.24	7548	408
Pride of High View 495620	F	68	June	872	28.08	1945	75
*Sequel's Diana of Green Acres 439677	A	129	June	1244	55.99	5771	243
Sequel's Red of Green Acres 439678	C	108	June	1326	55.56	5699	231

Stradley, Wilmer, Elk Manor Farm, North East, Md. ARHT

*Cherub's Royal Blue 480096	D	202	June	745	33.90	5378	242
*Coventry Merry Bright 413657	D	365	May	316	15.49	10490	501
*Elk Manor Louise 456153	A	208	June	928	53.67	7812	468
Elk Manor's Duchess 502082	G	355	June	518	28.83	6042	325
*Faith of Little Baltimore 402212	B	25	Oct	1059	49.79		
s. Cavalier of Little Baltimore 179236				D. Queen of Little Baltimore 254233			
*Flowers of Little Baltimore 422721	C	201	June	676	35.20	5992	295
Fritzlyn Juno 432521	E	365	May	95	5.74	8768	470
Jethro's Cherub Dollie 479609	E	351	June	787	45.12	9937	530
*Lady Elsie of Fairview 410892	C	283	Mar	773	46.95	8686	439
*†Little Baltimore Peach Blossom 402213	A	202	June	749	39.43	6480	341
May Leader's Princess 475811	F	228	May	248	12.31	3563	165
May's Honour's Kathleen 501270	G	212	June	992	38.52	7103	272
s. Coventry Ultra May's Honour 120673 A. R.				D. Nonpareil's Royal's Kathi 335831			
Valley Hill's Charlotte 390270	B	365	Mar	139	6.87	12954	572
*†Westmont Spotswood's Bountiful 407982	B	305	May	251	13.17	5763	276

Stroud, L. E., Sunshine Farm, Great Falls, S. C. ARHT

Sunshine's Actor's Ruth 554018	G	289	June	666	35.07	6330	347
*Sunshine's Carolina Girl 324951	A	111	June	1045	47.68	3723	176
*Sunshine's Eleanor 464802	A	135	June	1093	49.75	5274	254
Sunshine's Hilda 432797	C	340	June	579	34.41	9330	515
Sunshine's Marigold 432800	D	365	June	769	41.06	9440	487
*Sunshine's Mollie Thelma 508504	B	129	June	1005	51.80	4773	247

Sutherland, William, Cottonade Farm, Fayetteville, N. C. ARHT

Becky of Cottonade 486799	G	273	June	525	28.86	4600	250

Swales, G. O., Crescent Stock Farm, Johnson, Wash. ARHT

Lledo Secret Ella 464552	B	80	June	683	31.97	1852	83

Swarr, Clyde M. & Evalon M., Woodside Stock Farms, Landisville, Pa. ARHT

*Primrose Ultra Beauty 525261	D	105	June	1117	55.54	4388	213
Woodside Fannie 5th 536816	C	138	June	1165	52.70	5640	254
Woodside Fanton 3d 515344	D	263	June	953	51.27	9435	516
Woodside Fanton 4th 555145	F	365	June	347	23.68	7365	452
Woodside Janella 3d's Pansey 566956	G	253	June	738	31.38	6254	307
Woodside Mirth 2d's Ultra 539962	D	142	June	944	45.80	4955	225
Woodside Princess Gem 2d 533008	E	173	June	786	32.86	5283	236
Woodside Royal Lady 3d 533009	E	242	June	921	42.78	8777	476

Swendson, E. A., Beulah Lane Farm, Lake Beulah, Wis. ARHT

†Betty's Dolly of West Lawn 418021	A	122	June	902	46.94	3837	190
†Gusanna's Lulubelle 400692	A	181	June	905	33.04	5555	220

Sy, Fred, Sy Farm, Kiel, Wis.

Dairymaid's Bell of Sy Farm 462715	D	73	June	1044	44.17	2652	110

Dairymaid's Musetta of Sy Farm 422275 A 84 June 1421 57.29 3840 153
Ester of Sy Farm 422277 B 170 June 983 47.40 7156 304
Jessie of Sy Farm 422278 B 174 June 845 46.67 5531 287
Pearl of Sy Farm 465540 A 115 June 1204 45.90 5466 205
Selma of Sy Farm 511166 G 174 June 720 39.05 4571 225
Sy Farm's Isabell 422280 B 165 June 972 51.71 6041 286
Sy Farm's Marie 502234 G 177 June 712 34.34 4634 205
Whitesock of Sy Farm 2d 448042 A 113 June 1270 58.06 5289 243
s. Champion of Alta Vista 178407 A. R. D. Whitesock of Sy Farm 247605

Tanis, Jacob, Ideal Farms, Augusta, N. J. ARHT

Delhaven Della 379014 A 334 June 695 36.03 9415 490
Duke's Golda 463329 B 284 June 857 53.00 8189 457
Ideal's Duke's Fair Maiden 515042 G 171 June 1187 58.20 6929 319
Ideal's Jane 453011 B 143 June 1535 82.13 8417 388
Ideal's King George's Blanche 484751 G 319 June 543 31.89 6656 362
Ideal's Satellite's Evelene 494427 G 333 June 725 40.57 10028 472
Ideal's Satellite's Fanny 484757 F 184 June 1011 62.29 6541 370
Ideal's Satellite's Princess 484752 G 323 June 765 42.19 9424 502
Maggie of Rural Home 436516 D 365 June 647 36.86 12179 642
Rosemodel's Dawn of R. V. 472267 A 357 June 401 19.93 9531 429
*Shona Queen 360290 A 365 June 1191 56.11 14929 645

Tarbell, Gage E., Est., Tarbell Farms, Smithville Flats, N. Y.

Tarbell Farms Brilliant Audley 445027 D 196 June 811 43.31 6118 294
†Tarbell Farms Brilliant Aura 449250 D 223 June 701 37.40 6350 313
*†Tarbell Farms Majestic Ursina 380405 A 105 June 1236 64.91 4505 228
†Tarbell Farms Noble Aurora 489880 F 241 June 651 37.04 5759 331
†Tarbell Farms Peerless Harriet 581575 G 113 June 833 47.85 3288 177
†Tarbell Farms Peerless Kay 581577 G 153 June 904 52.63 4748 247
†Tarbell Farms Peerless Pansy 486992 F 228 June 631 37.63 5390 295
†Tarbell Farms Peerless Rhoda 586118 F 108 June 720 37.73 2803 143
†Tarbell Farms Peerless Sue 581576 G 122 June 907 45.62 3983 198
†Tarbell Farms Royal Benita 506508 G 208 June 777 36.07 5432 256
†Tarbell Farms Royal Harriet 467507 D 119 June 894 41.97 3923 179
†Tarbell Farms Royal Joanna 436592 C 155 June 726 37.13 4626 222
†Tarbell Farms Royal Lisa 385354 A 257 June 585 31.22 7275 368
†Tarbell Farms Royal Lydia 504885 G 199 June 829 42.53 6682 301
Tarbell Farms Royal Margaret 424215 B 155 June 659 39.19 4702 228
*†Tarbell Farms Royal Moira 406470 B 203 June 694 39.35 6231 303
†Tarbell Farms Royal Narcissus 449249 E 262 June 696 34.56 8412 382
†Tarbell Farms Royal Nora 446135 D 278 June 660 35.24 8227 393
†Tarbell Farms Royal Vida 589694 G 39 May 1006 46.60 1223 56
s. May Royal's Holliston 130308 A. R. D. Tarbell Farms Ultra Viola 322121
†Tarbell Farms Royal Wenonah 443045 D 278 June 671 37.13 7755 402

Tendler, Samuel H., Cinchona Farm, Chestnut Hill, Pa. ARHT

†Adjuster's Patrica 479319 F 303 June 646 40.56 6723 390
†Betty of Cinchona 482242 F 294 June 761 35.81 7228 336
*†Bloomfair Patrica 351288 A 65 May 1617 73.27 3275 175
s. Villageside Fashion 166741 D. Fitzpatrick's Compromise 303838
†Charlotte of Cinchona 482251 G 222 June 605 28.07 5250 236
†Commander's Dawn of Cinchona 517643 G 88 June 970 40.87 2592 109
s. Pencoyd Commander 124072 A. R. D. Ultra Dawn of Walnut Grove 410522
†Commander's Prima Donna 514592 G 91 June 689 31.91 2042 93
s. Pencoyd Commander 124072 A. R. D. Mapleshade's Primrose 370815
†Commander's Primrose of Cinchona 519434 G 91 June 580 32.58 1911 101
s. Pencoyd Commander 124072 A. R. D. Chestermont Knight's Primrose 225560
†Lady of Warr iston 355230 A 226 June 880 44.97 6945 390
†Laura of Cinchona 482246 F 286 June 902 44.87 8545 414
Patroness of Cinchona 514925 G 137 June 962 51.09 4553 220
Pearl of Cinchona 482244 F 299 June 704 37.73 7422 383
Topsy Turvy of Cinchona 482247 F 235 June 720 45.32 6382 396
†Valiant's Fiancee of Cinchona 514923 G 153 June 878 47.61 4796 237
Valiant's Olive May of Cinchona 514922 G 140 June 664 33.21 3304 170
†Valiant's Princess of Cinchona 517642 G 122 June 688 37.03 3163 159

Tenney, Daniel G., Rockingham Farm, Salem, N. H. ARHT

Mayflower of Green Springs 310820 A 212 June 1249 58.09 9286 435
*Nabnasset Charmeuse 381452 A 61 Apr 1126 59.60 2352 125
Rockingham Butterfat Belle 566920 F 212 June 1102 52.91 7887 353
Rockingham Charlotte 521673 F 263 June 1009 53.63 8757 425
Rockingham Charmeuse 562379 G 266 June 620 35.86 6112 358
*Rockingham Highlight 434784 A 122 June 1762 75.62 7111 321
s. Rockingham Prince Hollistar 199981 A. R. D. Rockingham Ultra Star 370944
*Rockingham Hollella 464305 B 330 June 1150 56.01 14077 701
*Rockingham Hollene 479163 B 114 June 1219 50.61 4704 203
s. Rockingham Prin ce Hollistar 199981 A. R. D. Imp. Archer of Chene Farm 275552
*Rockingham Hollibelle 523837 E 133 June 1183 63.05 5572 292
Rockingham Holliprincess 501862 G 212 June 1056 51.32 7576 358
Rockingham Lee 568121 F 181 June 926 45.67 6001 308
Rockingham Marie 537456 D 344 June 964 43.42 12770 532
*Rockingham Polly Slogan 376037 A 299 May 1072 50.19 11603 535
Rockingham Princess Flower 553320 F 339 June 991 47.87 11063 524
Rockingham Princess Marilyn 459503 F 365 June 544 29.04 14500 721
Rockingham Princess Mistletoe 564542 F 236 June 923 44.90 7101 339
Rockingham Princess Starlight 511862 D 145 Mar 577 31.39 3125 169
*Rockingham Ultra Charm 509611 B 101 June 1224 68.71 4546 254
s. Rockingham Ne Plus Ultra 165452 A. R. D. Imp. Charmeuse of Ponchez 253818
Vera of Head River 337461 A 133 June 867 44.26 3890 179

Thayer, Guy, Lapaz, Ind. ARHT

*†Fashion's Electa 402039 A 91 June 1038 56.57 3300 187
s. Fashion of Ranier 206020 D. Ultra Lad's Dolly 333746
†Fashion's Marie 398236 A 112 June 886 52.01 3437 184
†Fashion's Neleta 398238 A 144 June 948 35.57 4684 205
†Fashion's Priscilla 414962 B 144 June 976 51.35 4880 268
†Ide's Alice 277618 A 203 June 676 37.00 5036 250
†Ultra Lad's Evelyn 345736 A 223 June 599 29.51 4637 244

Thomas, George 3d, Est., Whitford Garne Farm, Whitford, Pa. ARHT

Brookmead's White Lady 410155 B 269 June 533 24.48 5507 245
Cow Bell of Whitford Garne 482387 G 266 June 624 29.58 6598 280
Fastidious Mary of Whitford 403664 A 92 June 1059 45.97 3414 158
Flo of Whitford 419715 B 215 June 517 28.91 4804 236
Flossie of Whitford Garne 508893 F 126 June 603 27.51 2742 122
Glen Ellyn of Whitford Garne 482386 F 128 June 558 24.63 2575 110
Gold of Whitford Garne 354910 A 40 June 594 23.14 833 31
s. Alphea's Sentry 113992 D. Golden Rose of Whitford Garne 99602
Happy of Whitford Garne 424896 B 115 June 605 34.19 2598 129
Jasmine of Whitford Garne 445646 D 132 June 825 34.65 4156 164
Jennie of Whitford Garne 412116 A 128 June 893 35.30 4113 172
Judith of Whitford Garne 445644 C 15 June 368 18.36
s. Alphea's Sentry 113992 D. Jenifer of Whitford Garne 311944
*Marshallvale Ruby 393721 A 42 June 912 38.06 1302 53
s. Marshallvale Border Raider 173116 A. R. D. Marshallvale Ruth 296348
Milkmaid of Modern Acres 527298 F 207 June 498 24.68 3610 168
Modern Acres Moonlit Queen 527308 G 197 June 667 30.70 4610 197
Nantucket of Whitford Garne 504795 G 136 June 500 23.35 2452 98
Pebble Hill Cavalier's Marion 485508 G 245 June 413 20.24 3927 196
Stella May of Whitford 419002 B 124 June 877 37.37 3613 158
Sylvan Princess of Whitford 422651 C 250 June 445 24.66 5186 249

Thomas, Harold Lee, Thomas & Son Dairy, Las Animas, Colo. ARHT

Bent's Beauty 483895 F 146 June 606 31.55 3267 159
Cricket's Doll 511211 F 253 June 460 21.20 4548 210
Sunshine Katty 460412 A 210 June 509 18.79 4705 206

Thomas, Jessie E., Thomas & Son Dairy, Las Animas, Colo. ARHT

Bent's Golden Jane 498670 A 229 June 379 16.33 4278 184
Bent's Mary 582732 G 135 June 423 18.96 2378 102
Camisa Golden Madge 576370 A 219 June 500 19.02 4503 174
Camisa's Golden Nancy 584457 G 119 June 875 32.29 3545 133
Ethel's Vanity 502264 E 176 June 619 21.68 4188 175
Faith's Gay 498671 A 162 June 486 18.55 3742 144

Thompson, A. A., Est., Friendship Farm, Uniontown, Pa.

*Friendship V. C. Gurexa 397627 A 236 June 1205 51.84 10392 472
s. Valor's Climax 146507 A. R. D. Friendship K. Gurexa 247718
Friendship V. C. Itchen 522748 G 73 Apr 1203 52.21 2857 128
s. Valor's Climax 146507 A. R. D. Friendship Itchen Daisy 2d 240160
*Friendship V. C. Manon 391315 A 216 June 1223 50.42 9675 412
s. Valor's Climax 146507 A. R. D. Mount Hope Manon 170747

Thomson, Frank Graham, Brookmead Farm, Devon, Pa.

*Bloomfield Water Girl 341236 A 270 June 1092 48.38 12587 552
Brookmead's Charm 541209 G 112 June 986 42.90 3893 155
Brookmead's Kindness Again 523393 G 227 June 639 30.10 7027 310
Brookmead's Meadow Dolly 523399 G 108 June 951 43.08 3662 152
Brookmead's Merciful 2d 523388 F 162 June 1014 43.72 5978 243
*Brookmead's Promise 410157 B 203 June 974 42.69 7323 303
Brookmead's Royal Hyacinth 2d 466869 D 202 June 930 40.21 7092 298
Brookmead's Ruth Again 525255 F 145 June 1063 38.92 5454 172
Brookmead's Sheba 523396 G 107 June 974 42.51 3546 136
*Royal Virginia Ellen 2d 410152 B 365 June 474 26.49 11169 527

Todd, Joe, Antioch, Ill. ARHT

Bobolink of Little Orchard 565533 G 264 June 614 35.83 6302 335
†Little Orchard Compact 564254 G 256 June 707 31.90 6906 299

Tracy, W. J., Tur-Lea Farm, Convoy, Ohio.

†Tul-lea's Luella 340722 A 20 May 840 39.68
s. Royal's Kris Kringle 146511 A. R. D. Tul-lea's Anne 286803

Tribbett, Clark P., Apple Lane Farm, Marcellus, Mich.

Fortune's Virginia 486749 F 202 June 1257 47.54 8758 339
*Lone Pine Darling 346343 A 56 June 1801 76.20 3415 140
s. Langwater Bonanza 164695 A. R. D. Queen Deasie of Lake Side 143354
*White Oak Violet 484253 D 62 June 1473 54.65 2994 118

Tussing, L. Benton, Marben Ford Farm, Pickerington, Ohio. ARHT

Benton's Arbutus 476665 G 266 June 990 45.57 9384 425
*Gordondale Actress 379702 A 219 June 726 32.31 6536 336

*Kay Tee of Braeside 446125	A	328	June	1259	54.67	13497	627
*Pauline of Golden Valley 402512	A	120	June	1298	51.03	5510	236
Royal Andy's Kay of Braeside 476775	E	259	June	747	43.82	7472	421
*Woodside Hall Country Maid 495248	C	181	June	1080	48.74	7971	373
*Woodside Hall Country Rose 495249	C	176	June	971	45.93	6938	338
Woodside Hall Secret Alma 501905	E	195	June	940	44.22	6687	309
Woodside Hall Secret Aneta 501907	E	137	June	871	46.19	4436	225
*Woodside Hall W. Marie 457293	A	122	June	1055	55.72	4587	238

Valley Gem Farms, Arlington, Wash. ARHT

*Valley Gem Bridesmaid 489090	A	50	May	1655	67.38	2562	111
s. Chicona Belmont 104979 A. R.			D. Valley Gem Edna 341142				
Valley Gem Candy 451557	D	365	May	554	27.35	8913	436
Valley Gem Celeste 451572	E	361	May	473	24.44	8402	393
Valley Gem Cheerful 451559	C	209	Apr	1077	42.68	8220	406
Valley Gem Circe 451554	C	259	May	600	35.62	5312	338
Valley Gem Clementine 462756	E	193	May	865	44.38	5341	287
Valley Gem Cookie 506796	C	354	May	685	37.89	10012	542
Valley Gem Coquette 494234	F	365	May	362	21.96	8443	447
Valley Gem Cowiche 451560	D	365	May	703	35.75	10945	539
Valley Gem Delicious 521955	G	65	May	757	37.64	1530	74
s. Valley Gem Baron 232139			D. Valley Gem Carmel 451558				
Valley Gem Della 512891	G	208	May	921	51.44	5534	292
Valley Gem Desire 520824	G	92	May	765	32.68	2269	96
Valley Gem Diana 521956	G	127	May	603	34.12	2678	142
Valley Gem Dignity 520825	G	135	May	650	35.60	2724	145
Valley Gem Dolly 525435	G	128	May	592	32.33	2557	137
Valley Gem Dutiful 520822	G	73	May	867	37.19	1916	84
Valley Gem Elinor 501307	B	338	May	711	40.07	9610	522
Valley Gem Gertrude 501440	G	218	May	758	43.16	5003	267
Valley Gem Gift 512892	G	135	May	786	38.52	3606	162
Valley Gem Ginger 494236	E	58	May	1048	49.91	1822	84
s. Theo-Vale Carona 182585 A. R. 115603			D. Lishman's Gana of Valley Gem				
Valley Gem Gloria 523192	G	128	May	726	38.63	3045	157
Valley Gem Godiva 501441	F	84	May	710	36.68	2241	109
Valley Gem Grace 494235	F	365	May	668	31.77	8566	440
Valley Gem Grandma 521957	G	143	May	448	23.97	2651	136
*Valley Gem Schoolgirl 318101	A	365	May	65	3.84	12956	612

Van Wagner, Alson D., Vancrest Farm, Hyde Park, N. Y. ARHT

†Vancrest Foremost Primrose 519125	G	211	June	798	39.51	6027	315

Van Wagner, Frank, Vancrest Farm, Hyde Park, N. Y. ARHT

*†Modernistic Print 431232	D	300	June	897	41.47	9720	491
†Vancrest Foremost Prim 512147	G	176	June	792	42.81	5044	269
†Vancrest Foremost Prudence 512146	G	153	June	879	44.84	4422	232
*†Vancrest May Della 454678	E	276	June	654	34.44	9104	434
Vancrest Nancy 503536	G	295	June	629	40.05	6234	394
*†Vancrest Violet 454677	C	305	June	629	33.37	10599	533

Van Wagner, Mary E., Vancrest Farm, Hyde Park, N. Y. ARHT

*†Vancrest Cottage Lassie 382683	A	160	June	1056	53.87	6505	327

Virginia Polytechnic Institute, Blacksburg, Va.

V. P. I. King Friend Malinda 487547	G	270	June	661	36.72	6929	327
V. P. I. King Geneva Maud 487548	G	228	June	970	46.58	8106	383
V. P. I. King Iva Marion 487545	G	267	June	912	46.25	8496	426

Wardrep, A. J., Est., Farragut Farms, Concord, Tenn.

Farragut's Gay Queen 504845	B	109	June	1067	45.27	4435	204
Farragut's Phyllis 504641	G	174	June	789	42.41	5134	239
Gay Lassie of Twin Brook 239277	A	111	June	1099	47.27	4387	196
Incavo's Fairy of Farragut 431675	D	296	June	673	30.15	7426	320
Incavo's Grit of Farragut 419395	A	78	June	1356	57.09	3494	163
Incavo's Rose of Farragut 419391	A	264	June	742	36.55	7850	397
Incavo Wakefield Rose 419393	C	251	June	745	31.96	6888	297
*Laverna's Harvest Queen 384020	A	220	June	734	46.25	6998	378
Wakefield Golden Maid 419379	A	73	June	1319	51.05	3290	132
Wakefield Incavo Queen 419387	B	64	June	1461	57.44	3042	124
Wakefield Incavo Salome 419390	C	145	June	1110	48.40	5475	241

Wardrep Brothers, Farragut Farms, Concord, Tenn.

Fairy of Garden Creek 284749	A	126	June	756	36.22	3987	175
Peggy of Dunmoven 413574	A	103	June	1119	50.27	3936	170

Washington, State College of, Pullman, Wash.

*Chinook Admiral Elma 450613	D	45	June	1130	63.44	1674	93
s. Greyholme's Golden Admiral 163140			D. Valley Gem Beatrice 362143				
Chinook Ultra Dorinda 492307	G	91	June	833	32.77	2575	111
Chinook Ultra Fidelia 587169	G	77	June	925	35.07	2358	92
*Valley Gem Beatrice 362143	A	248	June	734	31.86	8146	409

Welch, Edwin C., Little Orchard Farm, Antioch, Ill. ARHT

*†Gardenius's Browny of Malloy 421267	B	233	June	912	47.46	8785	447
†Little Orchard Charlotte 564256	G	236	June	472	24.74	5324	246
†Little Orchard Clarissa 564255	G	216	June	630	31.64	5767	252
*†Little Orchard Comfort 536462	E	161	June	698	31.01	5041	219
†Little Orchard Cora 517232	E	290	June	335	19.30	5149	275
*†Little Orchard Corinna 548065	D	60	June	1061	45.45	2259	103
†Little Orchard Cynthia 536460	D	133	June	719	28.70	3680	167
*†Little Orchard Prudence 449229	A	84	June	1142	48.43	3509	151
*†Prucilla of Little Orchard 411784	A	85	June	968	42.70	2880	134
*†Twinkle's Little Star 436848	A	208	June	1025	46.55	8186	380

Wescott, L. B., Mulhocaway Farm, Clinton, N. J. ARHT

Beechford's Gloria 444458	D	247	June	502	27.30	5596	302
†Beechford's Mary 514772	G	85	June	838	41.08	2431	115
†Beechford's Royal Rilma 495065	E	141	June	737	34.44	4391	203
†Beechford's Trilby 448811	D	186	June	970	42.98	7172	320
†Beechwood Reta 486537	G	279	June	843	43.11	8232	412
†Beechwood Sabina 464376	D	226	June	914	42.17	7885	384
†Bell Buoy's Lucy 452028	E	220	June	481	24.52	6948	348
†Bell Buoy's Star Girl 443811	D	203	June	856	40.25	6924	314
†Belle Coed of Hillspring 463014	D	129	June	848	49.06	4545	219
†Beryline of Gwynllan Farm 438048	A	227	June	988	48.75	8350	399
†Bess's Beaut of Pleasant Hill 472705	F	302	June	692	34.40	8657	450
†Blakie of Oak Knoll 483024	C	204	June	1124	55.54	9264	431
*†Blossom of Gwynllan Farm 305895	A	275	June	855	50.30	8530	488
†Calder Farm Innocence 375983	A	256	June	640	40.73	7223	409
†Columbine of Hillspring 463013	E	236	June	931	44.99	7631	381
Doe of Loberg Glen 451829	D	159	June	1017	44.89	6149	284
†Dot of Farview 480350	E	194	June	852	33.00	7873	317
†Emmaline of Loberg Glen 430401	C	212	June	812	37.37	6702	325
†Eudora Amor 447483	C	188	June	671	31.63	5094	247
†Fallbrook Marietta 481617	A	233	June	979	40.43	8333	373
†Fallbrook Marion 481618	A	275	June	595	30.45	8415	436
†Flossy's Linda of Pleasant Hill 472704	E	96	June	797	35.34	3079	144
†Glenburnie Violet 3d 548962	G	305	June	201	10.02	9646	425
†Glenwood of Betts Homestead 480355	E	192	June	1050	51.35	7686	379
†Golden Loretta 459509	E	151	June	955	43.96	5483	261
Grenfel Dairy May 480349	E	278	June	851	39.34	7900	367
†Grenfel Dorothea 480347	C	77	June	1194	55.29	3343	159
†Grenfel Shasta 550784	G	305	June	252	13.50	5547	283
†Happy Lad's Golden Queen 466599	E	71	June	1079	41.45	2699	105
†Harvey Farm Rose-Mary 474309	D	184	June	1094	53.95	7519	362
*†Ilene of White Farms 254262	A	97	June	1980	77.03	6410	249
*†Jane of Home Farm 277192	A	218	June	1027	48.60	8830	444
†Katie Vale of Lindendell 454528	E	305	June	140	8.91	7846	451
†Lilla's Rose of Maple View 460220	E	142	June	1107	49.73	6222	292
*†Madaline of Orchardhurst 350846	A	241	June	1417	60.81	11887	559
†Mae of Betts Homestead 480356	E	100	June	1273	50.92	4686	194
*†Maple Lane Monarch's Priscilla 433547	C	90	June	1453	69.45	4566	220
*†Maple Lane Steadfast's Winkie 389782	A	244	June	1045	51.66	8750	451
Mary of Betts Homestead 483022	C	221	June	881	47.87	7726	451
†Mulhocaway Crystal 480344	C	123	June	823	36.25	4224	183
†Mulhocaway Goldie 480345	C	95	June	1147	51.40	3878	181
†Mulhocaway Ideyl 480346	D	220	June	994	46.52	8723	448
†Mulhocaway La Jenerous 480357	E	69	June	1171	46.03	2863	131
Mulhocaway La Jewel 483025	E	233	June	946	44.58	8162	377
†Ortha of Hillspring 453655	E	276	June	522	29.96	5325	280
†Owendale's Anna 480351	E	169	June	1041	44.68	6959	309
†Owendale's Primrose 2d 480354	E	155	June	1018	43.38	6009	265
†Owendale's Rose Marie 480352	D	159	June	1249	55.97	7861	360
†Owendale's Yellow Rose 478480	E	147	June	895	42.36	5538	253
Park's Secret 443916	D	147	June	1186	54.58	6521	272
†Rockingham Emmeline 521795	D	214	June	669	33.49	6454	306
Rockingham Hollirose 477779	E	206	June	865	40.60	7175	338
*†Schaaffield June of Home Farm 424662	A	230	June	1175	47.50	10197	413
†Ultie of Oak Knoll 483023	C	157	June	870	41.53	5133	237
†Vanity's Jean of Farview 480353	D	115	June	1179	50.03	5121	225
*†Westmont Spotswood's Sally 408924	B	270	June	816	43.26	8792	493

Weyenberg, F. L., "Wey Acres," Thiensville, Wis.

Wey Acres Donald's Lotree 478395	E	240	June	1133	49.64	9200	404

Weyenberg, F. L., Mrs., "Wey Acres," Thiensville, Wis.

Imp. Buttercup's Pride of Hechet 516968	F	145	June	944	44.79	4667	220
*Gayhead's Felicia 460154	B	292	June	1177	61.59	13518	671
Meadow Lodge Rex's Lady 470920	G	303	June	947	56.06	10354	552
Supreme's Lorie 453671	C	294	June	1069	56.25	13301	685
Wey Acres Fashion Flower 522431	F	71	June	1154	54.50	2717	125
s. Valor's Fashion 214206			D. Corium Slogan's Nasturtium 373625				
Wey Acres Proud's Girl 522430	G	169	June	734	37.73	4643	267

Whipple, S. L., Est., The Forges Farm, Plymouth, Mass.

Forges Chrissie 476270	F	219	June	1196	59.72	8448	391
Forges Dimples 497947	G	231	June	1227	61.87	8977	444
Forges Doris 502306	F	131	June	1227	61.99	5264	246
Forges Gaiety 490836	F	158	June	931	48.52	4910	243
*Forges Happy Countess 347750	A	231	June	1384	68.68	10963	527
Forges Nira 400249	A	170	June	1580	68.74	8804	382
Forges Royal Rose 440831	C	68	June	1530	73.14	3441	151
s. Forges Royal Knight 188495			D. Forges' Sunshine 264694				
Forges Vivian 511090	G	113	June	1338	61.95	4964	213

White, William T., "Hill Top," Princeton, N. J. ARHT

†Hallmark Diana 483840	G	204	June	839	42.15	6023	302

Wilkins, Charles A., Mound City Farm, Platteville, Wis.

Maple Lawn Lydia 453769	A	252	June	879	40.11	7492	355
Mound City Blanche 536243	D	101	June	1197	49.47	4142	183
s. Imp. Sequel's Steadfast 133488 A. R.			D. Mineral Home Sequel Blanche 243706				
Mound City Constance 480634	B	79	June	1298	43.75	3495	119
s. Imp. Sequel's Steadfast 133488 A. R.			D. Mound City Cosyetta 309133				
*Mound City Cosyetta 309133	A	206	June	1372	44.75	10498	347
*Mound City May 455005	A	206	June	1079	52.57	8284	381

Williams, D. L., Wern Farms, Waukesha, Wis.

†Wern Muiroc's Desire 521333	E	136	June	987	38.41	5004	195
†Wern Muiroc's Devotion 521331	D	181	June	977	41.33	6474	251
Wern's Reliance's Blossom 580571	A	145	June	1071	38.58	5802	226
White Oak Clio 484264	G	316	June	578	30.39	6772	329
White Oak Sunset 484267	G	302	June	480	29.04	6686	349

Williams, F. L., Law-Will Farm, Hope, R. I.

Law-Will Eve's Eleanor 573535	G	163	June	895	38.85	5241	221
Law-Will Muriel 559057	G	303	June	714	43.09	8146	455
Law-Will Rue's Rosanne 565922	G	259	June	935	39.85	8852	366

*Law-Will's Evangeline 445450 A 256 June 1003 57.48 10185 576
*Law-Will's Mina 482264 B 126 June 1248 59.56 5848 306
Law-Will's Miriam's Marilyn 530570 E 170 June 971 52.96 6279 285

Williams, H. F., Est., "Lyme Guernseys," Monroeville, Ohio. ARHT

†Beth of Lyme 496497 G 245 June 572 30.99 6492 298
†Betsy of Lyme 496494 F 181 June 822 34.95 5642 246
†Center State Upland Marcia 518323 G 55 June 1111 41.13 1879 69
s. Center State Vaillant of Greer 239967 D. Center State Vaillant Marcia 491078
*†Center State Vaillant Marcia 491078 D 89 May 1548 65.21 4582 189
†Lenora of Lyme 496495 G 273 June 412 27.21 5149 253
*†Vaillant's Marcella 460452 A 84 June 1191 44.09 3428 134
s. Vaillant of Highlandview 197414 D. King's Marcia of Highland View 329395

Williams, John H., Park Farm, Waukesha, Wis. ARHT

*Park's Cynthia 395754 A 132 June 1153 49.27 5549 236
†Park's Honesty 520442 G 152 June 747 33.27 3989 157
†Park's Jule 513085 G 167 June 798 30.81 5184 199
Park's Martha 513470 G 136 June 629 30.11 3354 143
†Park's Serenade 478737 F 263 June 629 28.69 7493 339

Willin, Randall C., Longacre Farms, Seaford, Del. ARHT

Buttercup's Delight's Pearl 484175 A 264 May 1738 71.78 14557 612
Coronation King's Dawn 490328 F 156 May 833 39.92 4718 221
s. Broadland Coronation King 203772 D. Leader's Dolly Varden 344345
Elsie of Maple Square 380042 A 107 Mar 1459 67.27 5222 257
s. Clare's Happy Lad of Maple Square 92207 D. Elsie of Caslon 129171
*Leader's Dolly Varden 344345 A 364 Apr 937 51.93 14772 640
Sunray of Hilldene 478295 G 193 Feb 440 22.14 4436 196

Wing, Charles A., Cloverhill Registered Guernsey Farm, Medford, Oregon. ARHT

*†Anna of Lynden 454215 D 141 June 807 28.26 4987 206
†Cloverhill Alisa 571354 G 150 June 832 38.29 4354 201
†Cloverhill Helen 590752 G 67 Apr 874 34.99 1899 85
s. Silver Crescent Whoopee 181613 D. Glen Oak's Happy Girl 457070
†Cloverhill Louise's Lady 571355 G 45 June 929 34.39 1372 50
s. Silver Crescent Whoopee 181613 A. R. D. Rogueland's Louise 459163
†Fairy's Fern 535621 G 305 June 345 17.63 7535 334
†Fairy's Temptation Rose 512430 E 280 June 689 33.43 8924 410
*†Glenloch Sybil 395808 A 87 June 1137 46.06 3519 148
†Glenloch Verbena 399915 B 269 June 635 28.27 7549 340
*†Glen Oak's Itsa Girl 388684 A 291 June 689 35.49 8607 411
†Golden Oregon Diamond 492804 A 205 June 629 26.94 5636 230
*†Happy Girl's Marie 473152 E 80 June 1212 46.67 3421 131
†Mary Ann's Cloverhill Alice 474625 F 305 June 17 .84 7743 361
†Prue's Patricia 446001 A 125 June 1066 41.59 4857 205
*†Rogueland's Lucinda 384993 A 280 June 296 14.36 9438 442
*†Rogueland's Marian 459162 A 94 June 1124 43.51 3711 147
*†Rogueland's Mary Ann 459161 A 164 June 659 28.68 4289 187
†Wandamere Serene 498579 E 227 June 833 41.68 6851 344

Winter, Albert, Mahwin Farm, Mahwah, N. J.

*Delhaven Jewel 2d 470265 D 195 June 1085 66.75 7638 461
*Delhaven Leona 4th 471549 D 247 June 1452 62.46 13674 574
*Florham Milleta 392205 A 38 June 1837 88.74 2271 109
s. Suez 193562 D. Florham Millicent 333007
Jess of Mahwin Farms 481319 F 130 June 1170 64.96 5091 270
Myrtle of Mahwin Farms 478856 E 47 June 1135 48.47 1706 72
s. Brookside Patrician 196725 D. Broadwater Myrtle 282359
*Northshire Susan 417394 A 87 June 1655 73.16 5087 211
*Virginia Louise of Pebble Hill 411720 B 289 June 1163 59.31 13571 649

Wisconsin, University of, Madison, Wis.

Beauty's Bonita of Future Hope 295001 A 217 June 432 26.65 4079 233
*†Cloverline Fawn Netoria 250599 A 100 June 982 41.67 3691 155
*†Guernseydale Rosalyn 359204 A 92 June 728 35.10 2463 110
*†University Caraway 431109 C 263 June 294 14.90 6241 292
*†University Chum 347008 A 180 June 673 33.54 4830 246
†University Dora's Virginia 510681 F 305 June 28 1.64 3568 184
*University Preena 478587 A 301 June 252 14.85 6248 351
University Shamrock's Cherie 566863 G 257 June 214 10.24
463 19.17 6438 299
†University Stella 407655 A 173 June 540 26.86 3938 197
†University Whitewater Celia 583191 G 108 June 483 26.40 1909 93
†University Whitewater Flora 584331 G 96 June 546 27.22 1904 83
†University Whitewater Lucy 541935 E 87 June 951 46.70 2785 134
†University Whitewater Lura 541936 E 170 June 430 24.08 2850 148
*U.W. Mae 431110 C 178 June 494 28.44 3212 179
U.W. Princess 431111 D 175 June 376 21.74 2488 147

Witz, M. L., Kenmoor Farm, New Lisbon, Wis.

Tianna's Kenmoor Keepsake 556081 G 125 June 913 49.60 4068 194

Witz, M. L. & Margaret E., Kenmoor Farm, New Lisbon, Wis.

Kenmoor La Noce Starlight 508112 F 127 June 910 42.71 3885 164

Woods, Mort, Primrose Farm, Ardmore, Okla. ARHT

Clarkson's Araby of Primrose 531327 G 141 May 780 40.13 3845 192
†Clarkson's Gypsy of Primrose 531326 F 305 June 194 10.21 6612 323
Dot's Pearl Beauty 382085 A 365 Apr 299 15.56 7743 382
†Humdinger's Fairy of Riverview 349599 A 266 May 87 4.00 4689 225
*Kathleen of Primrose 315685 A 189 May 1387 52.74 10077 397
Nathaniel's Corinne 480457 G 295 May 754 39.96 7212 371

*Nixie of Primrose 432850 A 30 Apr 1447 61.79
s. Charity's Foremost 179869 A. R. D. Flavia of Primrose 197258
Orchid of Primrose 405096 B 251 May 1051 45.62 9202 417
†Radiant of Primrose 485880 G 284 May 195 8.83 4297 194
Ramona of Fox River Valley 277357 A 216 May 1211 43.97 9941 360
Ramona of Primrose 507455 G 87 May 906 41.97 2474 115
s. Obidiah of Primrose 216826 D. Lilac of Primrose 340423
†Remembrance of Primrose 513726 G 87 May 626 28.80 1714 74
s. Magus of Primrose 200760 D. Nonpareil of Primrose 384328
Reverence of Primrose 513727 G 31 Mar 676 31.47
s. Obidiah of Primrose 216826 D. Peggy's Bess of Riverview 405489
†Rhapsody of Primrose 485878 G 305 Mar 138 9.04 5923 321
Rhythm of Primrose 507456 G 173 May 871 37.46 4993 214
Ruth of Primrose 485877 G 361 May 522 28.48 7285 372
†Saphronia of Primrose 525741 G 134 May 611 30.31 2842 141
Sappho of Primrose 523516 G 123 May 1075 41.95 4288 165

Wright, Bertram & Son, Delightful Rock Farm, White Hall, Md.

Blue Rock Dew Drop 419326 B 204 June 1207 53.71 9224 405
*Coldspring's Hardwick's Rose 443240 D 322 June 822 40.72 10908 515

Yarnall, Charlton, Crum Creek Farms, Newtown Square, Pa. ARHT

*Crum Creek Banner Dictamnus 419426 B 142 June 730 37.54 4179 208
s. Florham Banner 196312 A. R. D. Crum Creek's Achillea 343044
*Crum Creek Banner Gourd 419432 C 106 June 1009 45.34 3954 190
s. Florham Banner 196312 A. R. D. Coventry Lady Comely 268708
Crum Creek Banner Gynerium 426251 C 209 June 573 29.27 4928 263
*Crum Creek Banner Helichrysum 430428 C 130 June 1037 45.14 5712 244
s. Florham Banner 196312 A. R. D. Ward Acres Betsey 275889
*Crum Creek Banner Hunnemaunia 430433 D 212 June 845 45.31 6799 382
*Crum Creek Banner Linaria 459456 D 242 June 955 55.80 8387 460
*Crum Creek Gold Heliopsis 430434 D 244 June 632 39.27 6385 337
*Crum Creek Gold Kochia 430427 A 315 June 490 24.36 6932 335
*Crum Creek Nominee Grevillea 426248 C 221 June 829 41.91 7524 334
*Crum Creek Nominee Hibiscus 430430 E 365 June 277 15.97 10951 550
*Crum Creek Nominee Hyacinth 430431 D 235 June 657 32.22 5500 297
Crum Creek's Actor Coix 458380 D 192 June 948 45.60 7096 309
Crum Creek's Banner Lychnis 458393 F 328 June 157 8.34 6292 335
Crum Creek's Banner Lythrum 458388 F 365 Apr 117 6.00 7605 371
Crum Creek's Banner Saxafraga 487303 G 221 June 744 33.57 5900 262
Crum Creek's Gold Aubrietia 466558 G 345 June 563 30.21 7613 371
Crum Creek's Gold Columbine 466557 F 264 June 691 37.50 6064 356
*Crum Creek's Gold Dictamus 401278 B 365 June 242 14.11 6903 337
Crum Creek's Gold Impatiens 458385 E 212 June 924 41.34 7545 354
Crum Creek's Gold Lavender 458386 F 343 June 589 33.47 7631 400
Crum Creek's Gold Matricaria 466556 G 331 June 398 26.11 4629 273
Crum Creek's Gold Maurandia 466555 F 334 June 553 32.94 6873 349
Crum Creek's Gold Mignonette 458387 F 365 June 144 8.23 8186 442
Crum Creek's Gold Nigella 481920 F 117 Apr 722 36.51 2999 143
Crum Creek's Gold Pentstemon 481917 G 290 June 595 30.63 5973 296
Crum Creek's Gold Petunia 481919 F 212 June 764 33.95 5865 258
Crum Creek's Gold Poppy 481916 G 353 June 477 28.71 6912 393
Crum Creek's Gold Potentilla 481918 F 236 June 612 31.73 5653 268
Crum Creek's Gold Shasta 522816 G 150 June 940 53.63 4492 230
s. Royal Gold of Hill Girt 167678 A. R. D. Crum Creek's Celosia 371669
Crum Creek's Honeysuckle 487826 G 155 June 722 37.70 3972 202
Crum Creek's Mathiola 466553 G 274 Mar 460 25.01 5733 293
Crum Creek's Meconopsis 472342 F 315 June 641 31.23 7296 336
Crum Creek's Mimulus 466552 F 290 June 681 31.94 7354 324
Crum Creek's Musa Ensete 472343 F 325 June 539 30.56 5921 317
Crum Creek's Nasturtium 472348 F 225 Apr 690 35.98 5504 292
*Crum Creek Valentino Heather 426253 D 352 June 33 1.54 7694 337
*Crum Creek Valentino Humulus 430439 C 101 June 1027 47.36 3982 182
s. Langwater Valentino 199098 A. R. D. Crum Creek's Marigold 324944
Crum Creek Valentino Ivy 430435 D 120 Apr 119 4.97 3088 124
*Crum Creek Valentino Lilium 458382 E 258 June 228 11.65 5733 282
Crum Creek Valentino Verbena 458384 E 212 June 743 34.14 6795 302
*Gold Dora 458358 E 283 June 721 35.94 6927 323
Woodrow Actor's Clarissa 459457 D 97 June 928 46.62 3547 173
s. Gayoso Mavourneen's Actor 176159 D. Woodrow Clarissa 162477

Young, Donald H., Marshall, Minn. ARHT

†Boulder Bridge Greta 385422 A 109 June 965 31.39 3970 134
†Parkholm Santa Clarabelle 584560 G 105 June 783 35.41 2855 129

Young, Guy F., Marshall, Minn. ARHT

†Boulder Bridge Dame 313462 A 131 June 801 32.62 4119 161
†Boulder Bridge Elaine 355246 A 230 June 830 31.87 7117 301
†Clover's Lady Horatius 427138 C 229 June 786 37.43 5808 303
†Fair View Roberta 419048 A 116 June 1006 45.10 4382 200
†Jewel of Green Meadow 468415 D 199 June 710 31.21 6176 254

†Parkholm Elinor 463042	E	212	June	702	27.74	6806	292
†Parkholm Itchen May 421309	C	171	June	914	41.05	6327	304
†Parkholm Lucy 463043	E	212	June	615	35.70	6172	353
Parkholm Lura 485541	F	158	June	753	37.31	4232	202
†Radisson's Graceful 435606	A	135	June	983	42.07	4944	202

Ziegler, Howard J., Clyde, Ohio. ARHT

*†Aigler Farm Victoria 529802	D	233	June	1071	41.79	9032	376

Ziesing, August, Thorn Hill Farm, Deerfield, Ill.

*Alberta of Thorn Hill 397373	B	239	June	1118	67.99	9868	558
Irma of Thorn Hill 483410	G	210	June	917	51.01	6821	352

ADVANCED REGISTER NOTES

("T. M." indicates the total number of milkings during the record.)

STATE CHAMPIONS

CALIFORNIA

AAA Hill Girt Golden Girl 360876, 10205.8 pounds milk; 674.4 pounds butter fat. (610 T.M.) Breeder, H. G. Haskell, Wilmington, Delaware. Owner, Petan Investment Corporation, Montecito.

FLORIDA

E Mattie of Edisto Farms 430842, 9769.5 pounds milk; 471.4 pounds butter fat. (1093 T.M.) Breeder, J. B. Guess, Jr., Denmark, South Carolina. Owner, Dinsmore Dairy Company, Dinsmore.

IOWA

FF Lady Julianna of Iowanola 465143, 11231.2 pounds milk; 548.1 pounds butter fat. (1074 T.M.) Breeder and owner, Charles R. Mountain, Des Moines.

MICHIGAN

CC Lockshore Clematis 421315, 17611.4 pounds milk; 796.4 pounds butter fat. (1083 T.M.) Breeder and owner, R. F. Locke, Cressey.

NEW MEXICO

DHI N M A C Ultra Prevosts 410865, 7933.0 pounds milk; 354.7 pounds butter fat. (711 T.M.) Breeder and owner, New Mexico College of Agriculture and Mechanic Arts, State College.

TENNESSEE

B Incavo Tavern Victoria 419381, 10111.0 pounds milk; 543.7 pounds butter fat. (730 T.M.) Breeder, Phil J. McGovern, Concord. Owner, Est. A. J. Wardrep, Concord.

VIRGINIA

E Foxdean's Helena 434378, 12917.1 pounds milk; 733.2 pounds butter fat. (1095 T.M.) Breeder and owner, Otto Civil, Midlothian.

Niedner Purchases Catamount

WILLIAM NIEDNER, Rosewald Farm, Hillsboro, New Hampshire, has recently purchased from R. H. Sanderson, Pittsfield, his entire herd of fifty-five head known as Catamount Dairies.

Th combining of these two herds will build for Mr. Niedner one of the leading herds in the New England section.

With his foundation and the additions made at the Thirlstane Sale, Mr. Niedner had a good herd. In the group of fifty-five head, he secured Argilla Catamount 219182, A. R., and twelve of his daughters as well as sixteen cows that are in calf to this sire. The first five daughters of Argilla Catamount 219182, A. R., averaged 11373.8 pounds of milk and 627.8 pounds of butter fat, one in class G and four in class GG.

The purchase also included six Glenburnie bred females and the grand champion cow at Topsfield in 1938, Golden Elen of Hill Girt 307716. They also include Argilla Lute 337674, the dam of the class leader, Alfalfa Farm Lute 442408, and Maple Lane Gardenia 186393 with three of her daughters.

Mussolini 199242, a son of Dunwalke Dictator 167470, A. R., has been used by Mr. Niedner on his herd. He is the sire of two class leading daughters, Alfalfa Farm Lute 442408 and Alfalfa Farm Flute 442406, now in the herd of Sumner Pingree, South Hamilton, Massachusetts.

Argilla Catamount 219182 is a son of Dolly's Foremost of High Rock 67827, A. R., that has more 700-pound daughters than any other Guernsey bull.

By crossing the daughters of Mussolini 199242 on Argilla Catamount 219182 as well as the daughters of Argilla Catamount 219182 to Mussolini 199242, Mr. Niedner hopes to develop some worth while individuals.

E. F. Eastman, formerly manager at Catamount Dairies, will become the manager of the consolidated herds.

New Barn at Waterloo

ANOTHER new 300-foot brick and tile barn, capable of housing 135 head, has been built at the Dairy Cattle Congress, Waterloo, Iowa. This new structure will bring the total capacity of the cattle barns to 1,255 head.

As an extra inducement for this year, a premium of $100 will be awarded each herd entered in the State Herd class, regardless of placement. The herd will consist of a minimum of ten head and must be owned by four or more breeders with no exhibitor showing more than three head.

SUMMARY OF 56994 ADVANCED REGISTER RECORDS

(Includes single, double and triple letter records)

	Records	*Lbs. Milk*	*Lbs. B. F.*	*Per Cent*
Class A	15902	11318.9	557.7	4.93
Class B	3719	10966.5	545.9	4.98
Class C	4446	10525.2	522.5	4.96
Class D	4842	10177.4	509.1	5.00
Class E	5859	9548.6	481.7	5.04
Class F	7259	9522.2	471.0	4.95
Class G	14967	8969.4	449.6	5.01
	56994	10109.2	502.8	4.97

New Advanced Register Sires

	Daughters	Lbs. Milk	Lbs. B. Fat	T.M.	Class
Anne's Dutchman of Olentangy 212388, A. R. Sire, Halfred Farms Roberta's Duke 173723. Dam, Anne Louise 184038, A. R. Born Jan. 25, 1933. Owner, Dale D. Moses, Decatur, Ind.	Dutchman's Lassie of Elm Grove 501639, A. R. 43517	6932.8	372.1	610	GGG
	Dutchman's Duchess of Elm Grove 501640, A. R. 45267	6303.8	321.5	530	GGG
	Dutchman's Anne of Elm Grove 492423, A. R. 45622	5173.3	287.0	610	GGG
	Dutchman's Esther of Elm Grove 492425, A. R. 45623	6629.2	284.4	610	GGG
	Dutchman's Eleanor of Elm Grove 492422, A. R. 46128	9680.6	487.1	1050	G
Bonnie's Girl's Foremost 205010, A. R. Sire, Homestead Foremost Reliable 147482, A. R. Dam, Oakdale's Bonnie's Girl 237487, A. R. Born Aug. 6, 1932. Owner, Lardner Howell, Whitford, Pa.	Bonnie's Alphea of Whitford 439885, H. I. 5691	5381.6	285.8	672	GHI
	Princess Jean of Whitford 2d 458339, A. R. 43008	5902.7	273.4	610	GGG
	Reliable's Alphea of Whitford 464271, A. R. 45664	5746.4	272.2	610	GGG
	Whitford's Foremost Bess 490702, A. R. 46174	5690.7	295.1	610	GGG
	Bonnie Bella of Whitford 464189, A. R. 46176	5939.0	305.5	610	GGG
Coventry Paul 204229, A. R. Sire, Coventry Valentine Sailor Lad 162297, A. R. Dam, Langwater Sheen 70301, A. R. Born Oct. 23, 1932. Owner, Everett T. Tomlinson, Bridgeton, N. J.	Poniton Vassar Nancy 443402, H. I. 6054	6792.3	308.7	730	GHI
	Poniton Barbara 472003, H. I. 6340	7722.2	362.5	730	GHI
	Poniton Blossom 472001, H. I. 6341	10545.9	476.0	730	GHI
	Poniton Betty 443404, H. I. 6839	8289.1	381.0	730	FHI
	Poniton Bertha 472002, H. I. 7090	8004.8	377.4	730	FHI
Douglaston Duke 208488, A. R. Sire, Imp. Douglaston King James 161526, A. R. Dam, Imp. Muriel II. of Bel Air 263642, A. R. Born Jan. 14, 1933. Owner, Floyd Southard and Sons, Ira, N. Y.	Duke's Replica 486727, H. I. 6518	7766.0	322.0	730	FHI
	Duke's August Flower 486728, H. I. 6728	9166.5	479.5	730	GHI
	Duke's Clara 486730, H. I. 6926	6054.0	270.6	639	FHI
	Duke's Elnora 502191, H. I. 6927	7103.3	334.5	691	GHI
	Duke's Eve 486731, H. I. 7085	7094.4	303.0	633	GHI
Escalon Cy 197883, A. R. Sire, Escalon Charmer 163779, A. R. Dam, Phillys of Mayhews 71891, A. R. Born March 11, 1931. Owner, Doty Brothers, Goleta, Calif.	Fly's Rhodanthe of Ellwood 455258, H. I. 5794	6206.2	286.3	550	FHI
	Susan's Mignonette of Ellwood 456379, H. I. 5804	6356.9	331.3	629	DHI
	Ultra Tritoma of Ellwood 456377, H. I. 5806	10198.2	564.2	730	DHI
	Florence May's Lily of Ellwood 452513, H. I. 6066	6010.9	341.6	624	GHI
	Daisy's Lantana of Ellwood 475920, A. R. 46101	6182.7	303.0	610	GGG
	Marjorie's Aster of Ellwood 484599, A. R. 46144	9053.0	379.8	730	F
	Carsue's Datura of Ellwood 475922, A. R. 46147	6806.9	294.8	609	GGG
Foremost Prediction 212227, A. R. Sire, Foremost's Bell Buoy 117666, A. R. Dam, Valor's Faithful 364627, A. R. Born June 10, 1933. Owner, J. M. McDonald, Cortland, N. Y., and Foremost Guernsey Association, Hopewell Junction, N. Y.	Foremost Mattie 498621, A. R. 43301	9602.1	550.4	1094	GG
	McDonald Farms Amelia 523717, A. R. 45086	10454.5	530.6	1095	GG
	McDonald Farms Amanda 540531, A. R. 45245	10273.1	509.4	1095	GG
	McDonald Farms Artist 523718, A. R. 45944	11062.9	600.4	1093	GG
	McDonald Farms Annetta 549178, A. R. 46158	9772.5	594.6	1095	GG
Gayoso Southern King 179413, A. R. Sire, Woodbine's King of Beechwood 82949, A. R. Dam, Gayoso Actor's May 184708, A. R. Born Sept. 25, 1929. Owner, J. T. Buntin, Horn Lake, Miss.	Princess of Douglas Manor 389979, A. R. 41756	10402.3	516.2	1095	D
	Cordelia of Douglas Manor 429025, A. R. 44290	9142.6	437.8	1095	EE
	Barbara of Douglas Manor 353135, A. R. 44756	8844.2	480.0	1095	AA
	Norwood Beatrice's Polly 466644, H. I. 6885	8518.3	368.0	730	FHI
	Gayoso Southern's Ina 548043, A. R. 46037	6071.7	295.7	610	FFF
Helen's Royal of Hill Girt 206809, A. R. Sire, Langwater Mary's Royal 82716, A. R. Dam, Helen of Hill Girt 75411, A. R. Born June 21, 1932. Owner, Henry W. Leeds, Westville, N. J.	Royal's Idealia 444159, A. R. 41855	7412.8	350.4	730	GG
	Helen's Royal Belle 415588, A. R. 42494	6616.5	341.4	610	EEE
	Helen's Royal Delia 454940, A. R. 44263	8914.8	426.5	1091	GG
	Helen Royal Queen 463061, A. R. 44686	7915.8	376.6	1095	GG
	Royal's Carroll 463064, A. R. 46116	10884.4	559.2	1095	FF
Skyline Monarch 202662, A. R. Sire, Navarino Golden Regent 153416. Dam, Skyline Prospect Flora 269376, A. R. Born Jan. 29, 1932. Owner, Charles R. Mountain, Des Moines, Iowa.	Idalia of Iowanola 432357, A. R. 43571	7078.9	374.5	1038	EE
	Hortense of Iowanola 410411, A. R. 44609	12698.8	611.6	1006	CC
	Iowanola Irene 432356, A. R. 45262	11943.1	666.4	1095	EE
	Figtree's Ideal of Iowanola 432358, A. R. 45903	10284.1	555.2	1028	DD
	Lady Julianna of Iowanola 465143, A. R. 46129	11231.2	548.1	1074	FF
Tarzan of Hartwood 181352, A. R. Sire, Beulah's May Royal 149960, A. R. Dam, Woodstock Fannie 253319, A. R. Born Feb. 2, 1930. Owner, Mrs. G. M. Harrison, Fredericksburg, Va.	Nanny Goat of Fairholm 463256, A. R. 42277	8673.2	400.4	906	BB
	Old Lil 406244, A. R. 42278	9510.4	472.0	1059	DD
	Garbo of Fairholm 485882, A. R. 44276	10153.3	469.8	1095	GG
	Semone of Fairholm 485883, A. R. 45938	12069.9	500.9	931	G
	Colleen of Fairholm 482881, A. R. 46117	7273.1	331.8	730	GG

Approved Advanced Register Records

From August 15, 1939 to September 1, 1939

CLASS A—Five Years and Over

A. R.	Name and Owner	Lbs. Milk	Per Cent Fat	Lbs. Fat	Total No. Milkings	Age Yrs. Mos.	Sire	Dam
R°25055	Atamannsit Princess Coronet 209561 H. F. Andrus, Yonkers, N. Y.	17810.6	5.31	946.1	1095	12—0	Langwater Hannibal 69279 A. R.	Jean Du Luth Coronet 52816
R°36579	Foxburg's Neater's Gillyflower 323051 Robert L. De Normandie, Lincoln, Mass.	14467.0	5.75	831.8	730	7—9	Ward Acres Neater 144863 A. R.	Imp. Mignonne IV. of La Pouqueleh 142544
R¶38913	Douglaston Princess Joan 340396 Thirlstane Ranch, Incorporated, Bar Harbor, Maine.	15729.6	4.88	767.9	1095	6—5	Douglaston King Frederick 161527 A. R.	June Valley 145506
R35520	Gayoso Actress Mavourneen 330973 Riegeldale Farms (The Trion Company), Trion, Ga.	15299.0	4.94	755.9	1095	7—11	Langwater Actor 60162 A. R.	Mavourneen of Killarney Farms 113863
¶46120	Brooklandwood Rebecca 376629 Anne P. Emerson, Brooklandville, Md.	10418.6	6.86	715.1	1095	5—6	Aiyukpa Golden Marmion 150519 A. R.	Brooklandwood Dew Drop 112314
R31831	Maple Lane Africander's Anita 303113 W. Silas Ridgly, Decatur, Ill.	14596.4	4.84	705.9	1095	8—7	Saugerties Africander 116932 A.R.	Maple Lane Lucy 191061
¶46122	Harvester's Maria of High Hill 371283 Est. William R. West, New Bedford, Mass.	13825.0	5.07	701.0	1092	5—10	High Point Harvester 116553 A. R.	Dorothy of High Hill 146201
R¶34377	Afton's Donna May Katherine 343376 R. F. Loree, Florham Park, N. J.	14729.4	4.72	695.6	1091	6—7	Langwater Plowman 161559 A. R.	Afton's Donna May 289557
R†35109	Hill Girt Golden Girl 360876 Petan Investment Corporation, Montecito, Calif.	10205.8	6.61	674.4	610	6—4	Noble Toro of Hill Girt 178820 A. R.	Golden Noble Girl 170616
¶46027	Thornton's Monocacy Queen 371275 J. W. Edelen, Glenarm, Md.	11310.0	5.89	666.1	1095	5—8	Thornton's Patriot 165111	Monocacy Lily Queen 312262
R¶26354	Sunny Girl of High Hill 200622 Est. William R. West, New Bedford, Mass.	13939.8	4.76	663.8	1082	12—3	Sunnybrook Sensation 78635 A. R.	King Robert's Meadowside Lass 88042
46054	Royal's Roma 343135 Paul L. Rhoades, Kent, Ohio.	12612.7	5.17	652.7	1454	6—9	Argilla Royal Sentinel 153632	Bee's Fac-Cine 219589
46188	Berna's Pioneer of Pitt Hall 388175 Harry Bailey, Mount Tremper, N. Y.	11880.2	5.47	649.7	1095	5—2	Waldorf's Nancy's Pioneer 168719 A. R.	Berna's C. C. of Pitt Hall 386109
46163	Belvora's Pride Betty 384713 Boulder Bridge Farm Company, Excelsior, Minn.	14981.1	4.31	645.9	1071	5—4	Boulder Bridge Searchlight 193070	Belvora's Pride Daisy 328493
R38802	St. James Prince's Jeanette 376869 Mrs. Chauncey McCormick, Naperville, Ill.	12354.6	5.21	644.2	1095	5—5	Bournedale Crown Prince 173012 A. R.	Joan of Sarnia 97118
R¶25552	Flintarrow Thankful 222536 Walter L. Snook, Ottawa, Ill.	11966.5	5.37	643.0	1095	10—9	Langwater Resolute 93733 A. R.	Mixter Juanita 79725
46182	Stubby 410355 Leland C. Bingham, Ravenna, Ohio.	11746.5	5.47	642.5	1095	6—11	Dana Belle's Prince Albert 162792	Sergeant's Bess's Little Babe 267883
R¶39103	Santa Cruz Holliston Wanola 364406 Est. J. A. Brown, Capitola, Calif.	15120.7	4.22	638.7	1095	6—1	Holliston Royal of Rockingham 154687 A. R.	Santa Cruz Wanda 272653
46131	Marymede's Golden Fairy 311567 W. T. Redfearn, Camden, S. C.	13552.9	4.69	635.1	1095	8—7	Coker Golden Cavalier 124745 A. R.	Cavalier's Fascination of Oakhurst 220408
R36942	Jomado's Elsie 273468 J. M. Dozier, Lee Hall, Va.	11848.2	5.29	627.2	1095	9—4	Etherston Ultra Duke 84915 A. R.	Jomado's Lucile 204034
46185	Delhaven Ida 2d 385365 William A. Hyde, Kennett Square, Pa.	11566.8	5.38	622.1	1095	5—3	Delhaven Butterscotch 193784	Delhaven Ida 334402
¶46152	Glensfoot Diana 190409 Abraham B. Cox, Cherry Valley, N. Y.	12131.7	5.12	621.4	1095	13—0	Cathedral Champion 87609	Glensfoot Venus 158536
46111	Priscilla's Peeress 371653 E. J. Barrett, Slaterville Springs, N. Y.	14593.1	4.20	612.7	859	5—6	Bonnie Brae Peer 160287 A. R.	Priscilla of Brookside 185959
R35411	Meadow-Gold Cheer 380021 Mrs. E. M. Bricker, Northville, Mich.	12005.1	5.05	606.0	1095	5—7	Green Meadow Foreman 189819 A. R.	Meadow-Gold Crystal 318858
46173	Loyalist Daisy of Pine Ridge 350544 William Sutherland, Fayetteville, N. C.	12809.9	4.73	605.5	1095	6—9	Langwater Loyalist 160700	Hazelwood's Rosebud 251692
R33053	Cherub King's Rose 319475 Donaldson Brown, Port Deposit, Md.	10009.7	5.95	595.7	1095	7—7	Burnside Rose King 125237 A. R.	Cosquay Flora 2d 230506
R¶36081	Quail Roost Maxim's Melvina 374875 W. E. Perry, Orangeburg, S. C.	10360.3	5.72	592.2	1094	5—11	High Point Prince Maxim 104016 A. R.	Melvina of Curles Neck 76137
¶46046	Amelia of New Delta 386005 W. C. King, Bishopville, S. C.	10877.2	5.43	590.2	1095	5—3	Argilla Cavalier 104116 A. R.	Frances of New Delta 206659
R¶35728	Gayoso Pride 424497 Mr. & Mrs. Ernest Martin, Goshen, Ind.	12092.6	4.83	584.6	1077	6—2	Woodbine's King of Beechwood 82949 A. R.	Gayoso Actor's Lady Peggy 188647
¶46153	Fircrest Lily 361452 Fircrest Farms, Incorporated, Lynden, Wash.	11741.9	4.95	581.3	1095	6—2	Evaline's Captivator of Grangeville 148660 A. R.	Fircrest Nasturtium 213708
R35853	Rancho Whiteface Beauty Rose 383855 D. O. Brant, Canoga Park, Calif.	11605.2	4.96	575.6	1095	7—4	White Face of the Rancho 91959 A. R.	Beauty Rose of the Rancho 229081
¶46142	Patriot's Gleam 384984 J. W. Edelen, Glenarm, Md.	11808.1	4.80	566.3	1095	5—1	Thornton's Patriot 165111	Gleam of Sherwood 164559
R30189	Prince's Polly of Shantituck 273206 University of Illinois, Urbana, Ill.	11093.8	5.06	561.1	1095	9—8	Kenfleur's Beda's Prince 132096 A. R.	Pearl's Dewdrop of Shantituck 211928
R¶34711	Chiems of Minnetonka 333483 F. T. Heffelfinger, Wayzata, Minn.	10339.8	5.41	559.4	1086	7—3	Dart's Cherub 114302 A. R.	Rose of Summit Park 276949
R38803	Scudder Ranch Royal Pamela 469441 Lucy R. Scudder, Yakima, Wash.	11677.5	4.78	558.6	730	5—1	Fircrest La France's Royal 147632 A. R.	Pamela of Valley Gem 189094
R¶30592	Thornton's Rosewood 282213 Riegeldale Farms (The Trion Company), Trion, Ga.	14128.3	3.94	556.3	1095	8—11	May Rose Daisy's Cherub 117728 A. R.	Buttonwood Amelia 184940
46143	Helendale Ultimus' Hekla 315514 Doty Brothers, Goleta, Calif.	14811.5	3.74	554.5	730	8—2	Meadowwood Ultimus 121915 A. R.	Helendale Donna 218296
¶46183	Genadye Itchen Daisy's Pearl 306357 Leland C. Bingham, Ravenna, Ohio.	13711.0	4.03	552.1	1095	8—4	Dutchman's Inspiration King 155578	Itchen Daisy's Pearl 217954
46053	Hazel's Bertha of Wildwood 372050 M. G. Eberlein, Shawano, Wis.	10375.4	5.25	544.9	1068	5—8	Betty's Royal of Fern-Dell 144450 A. R.	Bo Peep's Hazel of Wildwood 192827
46050	Maple Lane Gardenia 2d 401637 Clarence C. Galbreath, Brandywine Summit, Pa.	11148.2	4.82	537.6	1015	5—4	Beechford Blossom's Supreme 151281 A. R.	Maple Lane Gardenia 186393
46029	Helendale Joan 383471 William L. Erbach, Athens, Wis. & Fred R. Erbach, Beloit, Wis.	12062.3	4.45	536.5	730	5—4	Corium Proud Lane's Master 191503	Helendale Encore's Hilda 319205
R¶33551	Homestead Content 332278 Henry W. Leeds, Westville, N. J.	11177.4	4.72	527.4	730	7—4	Homestead Foremost Select 150023 A. R.	Homestead Mab 256884
¶46020	Spring Hill's Violet's Girl 357175 J. T. Buntin, Horn Lake, Miss.	11106.7	4.69	520.5	1060	6—5	Gayoso Goldelia's Actor 168635 A. R.	Violet's Lady of Elk Meadow 238687

R†35772	Owendale's Polly 350745 Dave Owen, Mukwonago, Wis.	10480.5	4.77	499.9	610	6—9	Abba Herald 143415 A. R.	Owendale's Mermaid 245172
†46159	Butter Ball of Maxvale 431782 William J. McMonigle, Yelm, Wash.	9575.3	5.18	495.9	610	6—4	Glenloch Emperor 153636	Daisy of Maxvale 220093
R35192	Lily's Best of Eliada 361475 Lucius B. Compton, Asheville, N. C.	10724.8	4.55	488.3	1095	5—11	Imp. May Rose Lad of Eliada 155466 A. R.	Imp. Mocquet's Lily 280177
46028	Meadow Lawn Constance 372506 George W. Emde, Lodi, Calif.	9523.6	5.08	483.7	730	5—11	Cherub's Duke of Woodland Echo 158305	Meadow Lawn Early-dawn 285867
R38541	Illini Pride Miranda Bonnie 384908 University of Illinois, Urbana, Ill.	9580.3	5.05	483.6	1095	5—0	Illini Miranda's Pride Troland 147657 A. R.	Illini Lindy Miranda Pride 303560
46148	Beauty B. of Elmwood 365946 Doty Brothers, Goleta, Calif.	9524.6	4.96	472.1	604	6—3	Shorewood Prelate 119433	Venture's Beauty of Elmwood 169129
R¶39177	Master's Lolita of Baker View 438959 C. M. Vander Griend, Lynden, Wash.	10035.8	4.70	471.4	827	5—7	Master of Thousand Springs 147539 A. R.	Lady of Baker View 239734
¶46099	Golden Fille of Bratnober Farm 272180 Roy E. Dillard, Salina, Kans.	9642.0	4.88	470.7	1093	9—2	Radisson's Golden Royalist 2d 126432	Olinda's Bonne Fille of Bratnober Farm 202242
46064	Jewel's Bonita 392917 L. C. Myers, Lapaz, Ind.	10078.7	4.67	470.6	610	5—0	Ultra Lad's Jiggs 195301	Lady Christobelle's Jewel 242791
46072	Red Rose Select of White Oak 360980 Flora E. Gordon, Paw Paw, Mich.	10400.0	4.49	467.2	889	6—3	Rosemount Select 155403 A. R.	Wild Rose of White Oak Farm 261555
R†35750	Tillybardin Duke's Pride 347605 Charles J. Mitchell, Waukesha, Wis.	9475.7	4.89	463.6	609	6—10	Guernsey Grove Duke 138470 A. R.	Tillybardin King's Chesterbrook 225798
R34615	Shorewood Bliss 333041 F. T. Heffelfinger, Wayzata, Minn.	8892.7	5.19	461.7	1095	7—5	Cherub's Royal Leader of Shorewood 74296 A. R.	Cherub's Felice of Shorewood 220857
†46089	Lady's Tiny Rose 274127 Emma Clack, Creswell, Oregon.	8251.2	5.42	447.1	610	9—0	Prince Robert of Mackenzie 119464	Carnation's Butternut Lady 201735
†46048	Lady Yeksa May 356661 Est. H. F. Williams, Monroeville, Ohio.	7838.4	5.64	441.9	610	6—3	Radium S. W. 147106 A. R.	Creamcup's Lady of Brookside 221005
†46145	Cherry's Beauty of Brookside 372025 Doty Brothers, Goleta, Calif.	8721.7	4.96	432.6	610	6—9	Sailor of Fairbanks 161642	Daisy's Cherry of Brookside 175032
R†41201	Lady's Fairy Princess 307772 Emma Clack, Creswell, Oregon.	7670.8	5.63	431.5	610	8—0	Prince Robert of Mackenzie 119464	Carnation's Butternut Lady 201735
¶46032	Pioneer Princess Pat 475502 Charles Ewing, Fort Lupton, Colo.	9612.2	4.48	430.7	1095	6—0	Interlochs Etna's Prince 128079 A. R.	Orlette's Fancy Queen 115133
¶46038	Kelso's Noranda 375837 Mrs. Charles P. Davis, Berwyn, Pa.	8949.2	4.74	423.9	697	5—4	Noranda 108708 A. R.	Kelso's Rose 195094
R†38422	Carol of Fair View Place 272582 Cleghorn Corporation, Longwoods, Md.	7052.4	5.96	420.2	610	9—7	Ultra Knight of Fairview Place 138480	Maid's Katherine of Fair View 210497
¶46079	Warrior's Western Nancy 260151 E. M. Johnson, Lewisburg, W. Va.	9607.8	4.32	415.4	730	10—1	Nell's Warrior of Barkrest 105364	Duke's Western May Rose of M. P. 117102
R†38694	Lockshore Miss Judith 373535 L. J. Drake, Plano, Ill.	9058.1	4.48	405.8	610	6—0	Shuttlewick Apollo 139253 A. R.	Belle's Judith of Calumet 240249
†46179	Sylvia of Vanoy 392740 Adohr Milk Farms, Tarzana, Calif.	8445.4	4.68	395.3	610	6—5	King's May Royal 162608	Little Peggy of Vanoy 392739
R†38499	Sylvana Aloha 381966 George McKerrow & Sons Company, Pewaukee, Wis.	7854.7	4.92	386.5	610	7—5	St. Croix Fido 88020	Sylvana Anatia 239955
†46093	Bonny Eldora's Namesake 400287 George H. Stowell, Medford, Oregon.	7013.8	5.23	367.0	610	6—1	Dairy Maid's Bonny of Medford 148422	Ashwood's May Eldora 310265
†46075	Idagem Honour's Jacquelin 449934 Harold A. Steele, Gooding, Idaho.	8291.8	4.39	364.0	610	5—0	Coventry Queen's Honour 120969 A. R.	Idagem Julia 233949
†46168	Glen-Ethel Hopeful 348462 Mrs. Carl N. Martin, Anselma, Pa.	8360.5	4.33	362.0	610	7—1	Oxford Boy's Golden Secret of Pencoyd 89139 A. R.	Hopeful of Walnut Grove 242948

CLASS B—Four and One-Half to Five Years

R¶37273	Bright Lad's Jane 397595 Chester A. Lyon, Waynesboro, Pa.	17390.2	4.41	766.9	1095	4—7	Hardwick's Bright Lad 180929 A. R.	Janet Hardwick 242390
R¶39583	Green Meads Queen Favor 476023 Darwin S. Morse, Richmond, Mass.	15071.5	4.82	726.8	1095	4—8	Langwater King of the Meads 196128 A. R.	Green Meads Francesca 349037
R¶37937	Sedgley Laddie's Nadine 452961 Isabel F. Bates, Barrington, Ill.	13894.9	5.08	705.2	1094	4—8	Eulalie's Laddie of Beechford 125801 A. R.	Sedgley Nadine 253282
R¶38871	Brooklandwood Aleene 393906 Anne P. Emerson, Brooklandville, Md.	11303.6	5.92	669.0	1095	4—8	Aiyukpa Golden Marmion 150519 A. R.	Sweet Aleene 339346
46172	Haywood Marlene 406181 William Sutherland, Fayetteville, N. C.	14005.8	4.65	651.4	1034	4—7	Masterpiece of Garden Creek 181681 A. R.	Metyline of Garden Creek 284748
46052	Clarice's Deedie of Wildwood 398533 M. G. Eberlein, Shawano, Wis.	10902.5	5.60	610.8	1087	4—9	Tim of Crystal Springs 162491	Clarice's Blossom of Wildwood 252536
R41502	Kenfleur's Foremost Oneida 452103 Thomas J. Cossey, Perrysville, Ind.	12309.6	4.78	588.7	730	4—6	Kenfleur's Foremost Crescent 191906 A. R.	Kenfleur's Orinda Crescent 342777
R41553	Knollwood Zea 413104 Fairlawn Farms, Incorporated, Adelphia, N. J.	12335.5	4.77	588.6	1095	4—6	Knollwood Famous 194456	Knollwood Zinnia 144997
R37639	Lockshore Mayflower 396262 L. J. Drake, Plano, Ill.	10670.7	5.42	578.0	730	4—11	Lockshore May Apollo 182940 A. R.	Mollie of Arlington 163060
R†37214	Wood Lawn Count's Queen 414658 L. J. Drake, Plano, Ill.	11366.6	5.02	570.9	610	4—10	Bournedale Count 129491 A. R.	Hoosier Queen Rose 391403
R37483	Cornwall Hill Butternut 397661 Est. O. H. Cheney, Patterson, N. Y.	10760.8	5.24	563.8	730	4—8	Foremost Masterpiece 159266 A. R.	Darley's Golden Buttercup 173394
46197	Incavo Tavern Victoria 419381 Est. A. J. Wardrep, Concord, Tenn.	10111.0	5.38	543.7	730	4—7	Actor's Incavo of Gayoso 81832 A. R.	Burke's Tavern Victoria 270153
R37543	Count's Gippy Glory 400343 Nicholas G. Roosevelt, Moncks Corner, S. C.	10300.1	5.12	527.1	1095	4—9	Valor's Count 199271 A. R.	May King's Gippy Gloria 335615
46161	Hazel's Maxim's Sophie 397102 H. E. Boswell, Burkeville, Va.	11508.6	4.46	513.6	1095	4—11	Hazel's Maxim 155874 A. R.	Barrister's Sophie 237389
46166	Oakleaf of Pitt Hall 402141 Henry M. Brown, Whitesboro, N. Y.	9686.8	5.30	513.0	1030	4—7	Caumsett Commander 157942	Mixter Willow 181693
R¶37709	Quail Roost Maxim's Content 408667 George Watts Hill, Rougemont, N. C.	10694.6	4.63	495.1	1094	4—7	High Point Prince Maxim 104016 A. R.	Wiona of Oakridge Farm 163749
¶46123	Quincy Jupiter Sally 471331 John L. Dickinson, Charleston, W. Va.	11866.3	4.15	491.9	1093	4—10	Brightside Jupiter 168813	Quincy Sally Lewis 285312
R¶38442	Highcroft Thelma 463168 F. T. Heffelfinger, Wayzata, Minn.	9074.0	5.35	485.2	1093	4—6	Bell Buoy of Shorewood 160913 A. R.	President's Golden Thelma 160195
¶46082	Oaks Farm Janey 390143 Walter S. Kerr, Spring House, Pa.	9846.4	4.47	440.3	960	4—11	Imp. Majesty of the Isle 103774 A. R.	Raider's May of Green Springs 222959

CLASS C—Four to Four and One-Half Years

°¶46049	Lockshore Clematis 421315 R. F. Locke, Cressey, Mich.	17611.4	4.52	796.4	1083	4—2	Lockshore Crystal Prince 194628 A. R.	Lockshore Golden Lily 366477
°¶46109	Little Bess of Edgeview 445828 J. M. McDonald, Cortland, N. Y.	14147.1	5.31	750.9	1095	4—3	Monogram Dictator of Edgeview 194527	Bessie of Elkview 388985

R¶41269	Beaverbrook Mary Ann 410172 Henry L. Batterman, Mill Neck, N. Y.	14071.9	4.87	685.7	1095	4—3	Star of Hill Girt 200627 A. R.	French Mary Ann 306565
R¶38224	Meadow-Gold May Queen 409586 Mrs. E. M. Bricker, Northville, Mich.	11780.1	5.54	652.5	1095	4—4	Green Meadow Foreman 189819 A. R.	Meadow-Gold Blossom Queen 337228
R¶38744	Sultan's Elsie of Belmont 410973 William W. Knight, Perrysburg, Ohio.	12607.8	4.93	621.6	1095	4—2	Franchester Sultan 175146 A. R.	Fancier's Hope of Belmont 314908
R¶38186	Royelen's Busy Maid 409604 Henry W. Leeds, Westville, N. J.	11195.1	5.05	565.4	730	4—3	Royelen 145123 A. R.	Hardwick's Busy Maid 288609
†46114	Forget-me-not of Maxvale 2d 474389 William J. McMonigle, Yelm, Wash.	11141.6	4.87	542.4	610	4—3	Glenloch Emperor 153636	Forget-me-not of Maxvale 311139
R42065	Bright Lad's Nelda 415587 Great Hopes Farms, Incorporated, Centerville, Md.	10570.1	4.64	490.8	670	4—1	Hardwick's Bright Lad 180929 A. R.	Pride's Nellie of Cosquay 365968
46085	Mound City Selma 467045 Charles A. Wilkins, Platteville, Wis.	9347.5	4.88	455.7	1095	4—4	Imp. Sequel's Steadfast 133488 A. R.	Mineral Home Selma 215334
46095	Rose Tree Beatrice 538415 Rosenbaum & Brother, Incorporated, Mount Vernon, Ind.	8022.7	5.24	420.4	730	4—0	Franchester Baron 187685 A. R.	Rose Tree Alice 309155
R39037	Decatur's Crescent 443417 James C. Moses, Decatur, Ind.	7842.5	5.32	390.3	730	4—0	Belfontaine of Ore Hill 188590	Decatur's Golden Crescent 320767
†46018	Dairymaid of Honey Brook 404659 William A. Frew, Quarryville, Pa.	8045.8	4.82	387.8	610	4—1	Woodside Levity 's Supreme 212137	Star's Bertha of The Elms 402904
R†40518	Lockshore Snow Flower 421318 L. J. Drake, Plano, Ill.	7092.3	5.15	365.5	610	4—3	Lockshore May Apollo 182940 A. R.	Ward Acres Veda 246323
†46138	Marjohnelle P. Gertrude 415078 Glenn L. Bancroft, Swartz Creek, Mich.	7599.2	4.73	359.8	502	4—1	Bethany Paramount 179923 A. R.	Ada's May Queen of Grand Mere 169073
R†42494	Helen's Royal Belle 415588 Great Hopes Farms, Incorporated, Centerville, Md.	6923.6	5.14	355.7	610	4—1	Helen's Royal of Hill Girt 206809	Royal's Belle of Pomeroy 377058
†46180	Sunnydale's Fay 499816 Claude L. Mangas, Union City, Ind.	7023.8	5.05	354.7	610	4—1	Sunnydale's Cherub Dream 196135 A. R.	Sunnydale's Flossy May 326546
R†39514	Park's Hilda 401436 John H. Williams, Waukesha, Wis.	7688.1	4.56	350.4	610	4—4	Majesty's Knight 194580 A. R.	Park's Sunshine 131393

CLASS D—Three and One-Half to Four Years

R°¶*40894	Green Meads Queen Avalon 501928 Darwin S. Morse, Richmond, Mass.	18008.2	4.75	854.6	1095	3—9	Langwater King of the Meads 196128 A. R.	Green Meads Theda Amelia 349033
R¶°38455	Oswego Falls Farms Cecile 431478 Foremost Guernsey Association, Incorporated, Hopewell Junction, N. Y.	16344.9	4.58	748.6	1095	3—7	Majesty's Fearless 185651 A. R.	Oswego Falls Farms Jenny 167751
°¶46055	Rhoadesdale's Anna 429902 Paul L. Rhoades, Kent, Ohio.	13479.7	5.32	706.1	1457	3—7	Warel Broadcaster 208751 A. R.	Warel Belle 370693
R¶40255	Beechford's Nora Lee 424798 Harry Bailey, Mount Tremper, N. Y.	11255.0	5.82	655.1	1094	3—9	Beechford's Laddie 150687 A. R.	Beechford's Golden Lenore 292989
46196	St. Albans Cruiser's Pepsky 498020 Irene W. Johnson, Becker, Mo.	12330.0	5.04	621.3	1095	3—7	Green Vale Percy 198850	Cruiser's Pep of The Pines 304799
¶46112	Beechnut's Princess 435636 Thomas F. Berberovich, Saginaw, Mich.	12937.8	4.78	618.3	1087	3—11	Sunnymede Rold Gold 180412 A. R.	Queen of Elm Farm 264892
46067	Vallevue Alice 436210 J. M. McDonald, Cortland, N. Y.	10534.5	5.44	573.5	1095	3—7	Supreme's Royal 206530	May Royal's Alice 314787
R¶41284	St. James Prince's Countess 422992 Mrs. Chauncey McCormick, Naperville, Ill.	9564.4	5.86	560.8	1094	3—8	Bournedale Crown Prince 173012 A. R.	St. James Champion's Gay Girl 357630
¶46178	Dixie Dimple of Goodrich 431431 C. J. Harville, Macedonia, Ohio.	10750.1	5.19	558.1	832	3—6	Villa-Way Peerless 217916 A. R.	Cherub's Dimple of Goodrich 353711
46118	Haywood Valerie 441044 Florence Osborne, Canton, N. C.	13023.1	4.25	552.9	1095	3—8	Masterful of Garden Creek 174121 A. R.	Val's Vera of Garden Creek 182248
¶46058	Southampton May 418610 J. C. Rawls, Franklin, Va.	11218.5	4.87	546.2	1095	3—10	Southampton Prince 202222	Carrie Grayson 148655
¶46155	Chenar's Hopeful 427354 Thomas Hughes, Easton, Md.	10745.2	4.96	532.9	1095	3—10	Select's Liberty Boy 175077 A. R.	Chenar Hostess 300826
46024	White Oak Chow Select 459221 L. J. Drake, Plano, Ill.	9688.9	5.46	529.4	934	3—9	Rosemount Select 155403 A. R.	Lone Pine Chow Chow 325533
R†40827	Lockshore Village Vamp 453065 R. F. Locke, Cressey, Mich.	10853.8	4.61	500.0	610	3—10	Lockshore Crystal Prince 194628 A. R.	Lockshore Miss Molly 380925
46074	Corium Marcus' Pirouette 469512 Flora E. Gordon, Paw Paw, Mich.	10944.8	4.56	498.6	945	3—10	Corium Slogan's Marcus 198721	Corium Ultjuan Luna 329083
46096	Pedro's Gippy Amabel 437559 Nicholas G. Roosevelt, Moncks Corner, S. C.	9069.3	5.19	470.6	1095	3—11	May King's Gippy Pedro 206559	Mixter Annabelle 79726
†46078	Fly's Rhodanthe of Ellwood 455258 Doty Brothers, Goleta, Calif.	8967.2	5.15	462.2	610	3—6	Escalon Cy 197883	Fly of Dairymaid Farm 372337
R44033	Cornwall Hill Spruce 461711 Est. O. H. Cheney, Patterson, N. Y.	9451.7	4.78	451.9	730	3—8	Foremost Victor 206534 A. R.	Peach Melba 309226
46149	Trixie's Columbine of Ellwood 455259 Doty Brothers, Goleta, Calif.	8788.7	5.14	451.3	730	3—6	Meadow Lawn Star 203174	Lively Lady's Trixie 343189
R43231	Valley Gem Cosmos 451556 Valley Gem Farms, Arlington, Wash.	8612.3	5.18	445.9	1095	3—9	Valley Gem Banker 198293 A. R.	Valley Gem Edelweiss 297542
†46102	Pearl's Violet of Ellwood 455253 Doty Brothers, Goleta, Calif.	7671.7	5.38	413.1	610	3—7	Koehn's Farm Birch 204386 A. R.	Slogan's Pearl of Springvista 371802
R†39568	Royelen's Delia 423366 Great Hopes Farms, Incorporated, Centerville, Md.	8057.3	4.96	399.3	610	3—11	Royelen 145123 A. R.	Wasteland Delia 340081
R†41770	Beatrice of Rolling Hills 500118 James Mott Hallowell, Pepperell, Mass.	6793.5	5.72	388.3	610	3—8	Oaks Farm Bachelor 200369 A. R.	Oaks Farm Hannah 359967
†46113	Upjohn Richland Farms Laurie 424830 Thomas F. Berberovich, Saginaw, Mich.	8280.6	4.68	387.2	608	3—11	Langwater Beau 199065 A. R.	Lockshore Twin Laurel 344844
†46065	Joe's Jewel of Level Loam 480278 L. C. Myers, Lapaz, Ind.	7250.3	5.07	367.7	543	3—6	Verna's Joe of Level Loam 214259	Jewel of Level Loam 403796
R†41906	Riney's Jossie of Carroll Land 488853 Ralph Rinehart, Cutler, Ind.	7540.4	4.78	360.6	610	3—7	Riney's Manitou 180944	Sequel's Petunia 373428
R†41749	Giermead Nell 440819 R. L. Holden, West Lafayette, Ind.	6573.2	4.79	315.0	610	3—6	Giermead Ann's Admiral 156691 A. R.	Bingo's Nell of Lovejoy 261802

CLASS E—Three to Three and One-Half Years

°46162	Bournedale Betty Ray 468143 H. F. Andrus, Yonkers, N. Y.	13962.9	5.67	791.9	1095	3—2	Bournedale Allen Jay 158813	Bournedale Laura 314809
R°41670	Foxdean's Helena 434378 Otto Civil, Midlothian, Va.	12917.1	5.68	733.2	1095	3—3	Winston Farms Master 194856	Winston Farms Hazel 316733
R†41504	Little Farm Nancy 515735 Elizabeth Thew Smith, East Northport, N. Y.	10861.0	5.27	572.5	610	3—5	Sovereign's Hank of Oldacres 201265 A. R.	Little Farm Fawn 383734
¶46130	Appin's Inez 539019 C. S. McCall, Bennettsville, S. C.	10347.7	5.12	529.5	1095	3—3	Argilla Forecaster 205296 A. R.	Appin's Ellen 400815
¶46151	Bet's Jane of High Hill 427307 D. O. Brant, Canoga Park, Calif.	10258.3	4.98	511.1	1095	3—5	Ward Acres Bet 155512 A. R.	Harvester's Jane of High Hill 301881

¶46088	Valley Gem Bluebell 451565 Valley Gem Farms, Arlington, Wash.	10030.2	4.88	489.4	1095	3—4	Chicona Belmont 104979 A. R.	Valley Gem Starling 324701
†46103	Constructor's Ruby 503043 Henry L. Batterman, Mill Neck, N. Y.	8972.7	5.27	473.2	610	3—4	Constructor of Hamhurst 170220	Ruby of Belmont View Farm 310609
46040	Mattie of Edisto Farms 430842 Dinsmore Dairy Company, Dinsmore, Fla.	9769.5	4.83	471.4	1093	3—5	Cornelia's Supreme 162152 A. R.	Jeweller's Mattie 299860
†46195	Beaverbrook Butterball 441381 Henry L. Batterman, Mill Neck, N. Y.	8370.2	5.58	466.9	610	3—2	Hilltop Myrtle's Butterfat 172478 A. R.	Antietam Gem's Butterball 2d 419914
¶46154	Avalon Pearl Bates 453344 Thomas Harville, Macedonia, Ohio.	10147.4	4.54	460.6	1059	3—0	Cooper's King Louis 194072 A. R.	Cherub's Pearl Bates 3d 366069
46126	Hinson Alpha Rosa 491871 J. S. Hinson, Kershaw, S. C.	8568.3	5.27	451.4	1095	3—2	Landmark Alpha 97275	Appin's Rosa 144229
46165	Savada Farms Princess 430058 Henry M. Brown, Whitesboro, N. Y.	9899.4	4.54	449.0	1086	3—5	May Royal's Sheik 146505 A. R.	Amber of Savada Farms 272004
¶46039	Howella Resolute's Faith's Lil 461143 Charles L. Axtman, Freehold, N. J.	9503.8	4.53	430.6	1055	3—2	Cuffdale's Resolute 204398	Faith of Spring Brook 230455
¶46110	Sun Farms Rhoda 444668 The Sun Farms, Incorporated, Parsons, Kans.	8370.0	5.12	428.2	1085	3—2	Sunny Boy of Popular Heights 205979	Rhoda's Ruth of Oakwood 276614
†46190	Moon's Blaise Fanny 442002 N. J. Moon, Jr., Oshkosh, Wis.	7782.5	5.27	409.9	610	3—3	Moon's Blaise Crescent 188086 A. R.	Moon's Fanny 260212
46021	Vernon's Miss Dixie Bell 440991 J. T. Buntin, Horn Lake, Miss.	7310.1	5.49	401.0	1051	3—4	Gayoso Mississippian 203322	Royal Holliston's Peggy Ann 325147
†46068	Toots of Maxvale 522019 William J. McMonigle, Yelm, Wash.	6807.5	5.87	399.4	610	3—2	Peissner's Sir Nibbs 190167	Bettianna of Maxvale 311138
¶46041	Butler Island Fayroyal Jess 442332 Dinsmore Dairy Company, Dinsmore, Fla.	9299.5	4.26	396.0	1095	3—2	May Royal's Majesty 117245 A. R.	Nina's Violet of Clover Farm 296641
†46025	Fair Field Margie 448503 L. J. Drake, Plano, Ill.	7839.1	5.01	392.5	610	3—3	Woodside Superior 171675 A. R.	Fair Field Margaret 187966
¶46097	Dorothy's Maxim's Dimple 510495 Nicholas G. Roosevelt, Moncks Corner, S. C.	7849.4	5.00	392.2	915	3—2	Dorothy's Maxim 188952 A. R.	May King's Royal Girl 325459
†46189	Moon's Blaise Pet 442001 N. J. Moon, Jr., Oshkosh, Wis.	9466.8	4.12	389.9	610	3—2	Moon's Blaise Crescent 188086 A. R.	Moon's Royal Christine 364209
†46077	Dorothy's Gardenia of Ellwood 455264 Doty Brothers, Goleta, Calif.	7314.0	5.24	383.3	610	3—5	Meadow Lawn Star 203174	Homewood Ultra Dorothy 350850
¶46139	Joan Cole of Montfaucon 416849 Wilmer C. Ensor, Cockeysville, Md.	7722.4	4.87	376.1	1018	3—2	Marblevale of Montfaucon 197836 A. R.	Jonquil of Montfaucon 397983
R†42530	Bell Buoy's Mamie 443808 George McKerrow & Sons Company, Pewaukee, Wis.	6499.9	5.77	375.2	609	3—1	Prince Bell Buoy 201367	Bell Buoy's Maiden 360571
46045	Belle of Home Comfort Farm 539951 E. W. Frazier, Grants Pass, Oregon.	7749.3	4.77	370.0	618	3—0	Theo-Vale Toreador 204680	Forest Home's Belle 357141
†46092	Wanda's Octava Nadine 500306 George H. Stowell, Medford, Oregon.	6045.1	5.98	361.2	610	3—1	Silver Crescent Whoopee 181613 A. R.	Dairy Maid's Wanda 400288
R†40768	Tillybardin Gladiator's Ada 431075 Charles J. Mitchell, Waukesha, Wis.	7818.5	4.60	359.4	546	3—5	Boulder Bridge Gladiator 198841 A. R.	Tillybardin Ada 287407
†46105	Lad's Foremost's Lady 450783 P. M. Neisler, Kings Mountain, N. C.	7131.5	4.80	342.0	610	3—5	Neisler's Meadow Lady's Lad 164363	Foremost's Lady of W. S. R. 294751
†46076	Gana's Tea Rose of Ellwood 451357 Doty Brothers, Goleta, Calif.	7055.8	4.74	334.4	610	3—2	Bonnie Doon Rose Ajax 202283	Gana of Northland 371897

CLASS F—Two and One-Half to Three Years

46134	Westmont Ruth 449729 L. B. Wescott, Clinton, N. J.	12745.3	4.81	612.5	730	2—8	Langwater Peterkin 146815 A. R.	Ruth of Bonnie Blink Farm 188339
¶46141	Highcroft Rose 546691 F. T. Heffelfinger, Wayzata, Minn.	11768.6	5.20	611.4	1075	2—9	Minnewashta Silver King 215157	Rose of Summit Park 276949
¶46115	Merriment of Birch Brae 452000 J. R. MacElroy, Jonesville, N. Y.	12382.7	4.90	606.6	1095	2—7	Monitor of Birch Brae 216007	Babbette of Birch Brae 369709
46098	Phillips Peerless Mary Anne 489155 Fairlawn Farms, Incorporated, Adelphia, N. J.	11550.3	5.18	598.2	1093	2—6	Green Meadow Peerless 192437 A. R.	Phillips Mary Anne 284864
¶46116	Royal's Carroll 463064 Henry W. Leeds, Westville, N. J.	10884.4	5.14	559.2	1095	2—6	Helen's Royal of Hill Girt 206809 A. R.	Glenburnie Henrietta 259951
¶46129	Lady Julianna of Iowanola 465143 Charles R. Mountain, Des Moines, Iowa.	11231.2	4.88	548.1	1074	2—8	Skyline Monarch 202662 A. R.	Lady Emely of Tarryawile 325872
46108	Gold Branch D. Betty 558994 J. B. Roddey, Columbia, S. C.	11687.2	4.59	536.8	1095	2—6	Langwater Dauntless 164465 A. R.	Betty Rachel of Roddey Farm 277528
†46060	Ella's Ultra Lass 497275 Emmet Egbert, Bow, Wash.	10358.6	5.04	522.3	610	2—11	Ben's Chuckanut Foremost 210021	Skookum Ultra Ella 394874
46125	Countess's Butter Girl 502353 George Watts Hill, Rougemont, N. C.	12273.3	4.25	521.4	1095	2—8	Zimalcrest Defender 233089	Tina of Black Lake Farms 391768
¶46192	Franchester Success 450619 Chester C. Bolton, South Euclid, Ohio.	8776.7	5.81	510.1	1095	2—6	Langwater Shah 97043 A. R.	Iris of Laurel Brook 232347
46066	St. James Prince's Dora 459839 Mrs. Chauncey McCormick, Naperville, Ill.	8745.7	5.79	506.2	1095	2—8	Bournedale Crown Prince 173012 A. R.	St. James Champion's Doreen 357624
46150	Klondike Kilda 466218 Thurmond Chatham, Elkin, N. C.	9679.3	5.19	502.3	1095	2—6	Argilla Knight 193529 A. R.	Margie Vista 226523
46140	Lottie of Thorn Hill 465811 August Ziesing, Deerfield, Ill.	9092.1	5.50	500.1	1095	2—6	Bournedale Master Max 193578 A. R.	Charlotte of Thorn Hill 397368
46146	Highcroft Fantasy 522200 F. T. Heffelfinger, Wayzata, Minn.	9343.3	5.04	471.1	1095	2—6	Bell Buoy of Shorewood 160913 A. R.	Foremost's Fancy of Highcroft 339264
46090	Wistar's Myra 453289 Trustees of the University of Pennsylvania, Bristol, Pa.	8398.0	5.57	467.4	730	2—10	Ultra Commodore of Bolton 199284	Olan 371258
46133	Gretchen of Clover Farm 466506 B. L. Stevenson, College Place, Columbia, S. C.	8815.3	5.27	464.8	1095	2—10	Foremost Brag 101646 A. R.	Mary of Clover Farm 332056
46062	Lockshore Iren 459244 R. F. Locke, Cressey, Mich.	8480.5	4.99	423.2	730	2—10	Lockshore May Royal 215275	Lockshore Lone Lady 344066
46044	Alfalfa Farm Violetta 471650 Alvan T. Fuller, North Hampton, N. H.	7310.7	5.72	418.4	730	2—7	Mussolini 199242 A. R.	Imp. Violet of the Chouet 308872
†46187	Tarbell Farms Peerless Betty 467962 Est. Gage E. Tarbell, Smithville Flats, N. Y.	7717.4	5.39	415.6	610	2—7	Foremost Peacemaker 214202	Tarbell Farms Royal Betty 365683
¶46194	Corner Hill Supreme 552282 Oley E. Berge, Valders, Wis.	7129.3	5.75	410.0	730	2—6	Walden Brilliant Brownie 201621	Royal's Superb of Corner Hill 439682
46073	White Oak Junette 484258 Flora E. Gordon, Paw Paw, Mich.	7992.7	4.95	395.4	967	2—6	Langwater Bonanza 164695 A. R.	Junette Sumnerville 138643
46107	Count's Gippy Flo 455379 Nicholas G. Roosevelt, Moncks Corner, S. C.	8308.3	4.74	393.7	1095	2—11	Valor's Count 199271 A. R.	May King's Gippy Flirt 388827
46144	Marjorie's Aster of Ellwood 484599 Doty Brothers, Goleta, Calif.	9053.0	4.20	379.8	730	2—6	Escalon Cy 197883 A. R.	Marjorie of Dairymaid Farm 372339
46167	Oaks Farm Laughter 452555 Walter S. Kerr, Spring House, Pa.	7576.7	4.82	365.5	1088	2—8	Brookmead's Frederick 169802 A. R.	Slogan's Rose of Green Springs 287986
†46056	Marymoor Kauina 529236 Boyd Farm Company, Yuba City, Calif.	8005.0	4.29	343.2	610	2—6	Evaline's Phylliston of G. G. F. 209302	Marymoor Kaui 476804

†46104	Pinewood's Heartsease 441616 Edith C. Greenwald, West Allis, Wis.	6088.0	5.10	310.4	610	2—10	Foremost Czar 206533	Superb's Heartsease 355931
†46037	Gayoso Southern's Ina 548043 Albert A. Creaves, Wauconda, Ill.	6071.7	4.87	295.7	610	2—8	Gayoso Southern King 179413 A. R.	Gayoso Actor's Ina 323644

CLASS G—Under Two and One-Half Years

°¶46186	Sequel's Cathedral Rilma 467876 H. H. Buckley, Oneonta, N. Y.	12993.4	5.12	664.8	1095	2—5	Saugerties Royal Sequel 159031 A. R.	Cathedral Rhoda's Rilma 263133
°¶46121	C.F.'s Nobleman's Prank 456932 Est. E. B. Cassatt, Berwyn, Pa.	10187.7	6.23	634.2	1095	2—5	Hill Girt Merry Nobleman 200622 A. R.	Noble's Toddy 248715
°¶46061	Meadow Lodge Fawn 468587 S. W. Hayes, Oklahoma City, Okla.	10771.5	5.82	627.1	1095	2—2	Cooper's Marquis 211744	Springdale Pretty Girl 364492
¶46158	McDonald Farms Annetta 549178 J. M. McDonald, Cortland, N. Y.	9772.5	6.08	594.6	1095	2—4	Foremost Prediction 212227 A. R.	Rockingham Honeymoon 281449
¶46083	Sherwood Forest Model Margery 476246 Carter Bache, Stillwater, Pa.	11276.9	5.11	576.7	741	2—3	Sherwood Forest Model 201462 A. R.	Sherwood Forest Elsie Meads 403164
46164	Boulder Bridge Kate 466243 Boulder Bridge Farm Company, Excelsior, Minn.	11221.6	5.14	576.6	1095	2—2	Boulder Bridge Supreme 216516	Boulder Bridge Grateful 388251
46071	Eugenia Sun Drop 471693 J. B. Guess, Jr., Denmark, S. C.	12505.4	4.29	536.0	1095	2—1	Foremost Masterpiece 3d 190203	Baron's Eugenia 369533
46043	Jomado's Hazel 467558 J. M. Dozier, Lee Hall, Va.	9060.9	5.90	534.3	1095	2—3	Jomado's Ultra Anton 211279 A. R.	Jomado's Rose-Marie 366466
46124	Quail Roost Bloom 534367 George Watts Hill, Rougemont, N. C.	10186.3	5.12	521.8	1095	2—3	Caumsett Taxpayer 145444 A. R.	Maxim's Apple Blossom 367814
46036	Foremost Nona 506985 Foremost Guernsey Association, Inc., Hopewell Junction, N. Y.	10432.6	4.97	518.6	1093	2—3	Foremost Pre-eminent 221531	Foremost Kotilde 434460
¶46136	Chenar's Crusader's Flirtatious 470295 Thomas Hughes, Easton, Md.	11180.7	4.53	506.4	1095	2—3	Chenar's Cherub's Crusader 204109	Rockman's Favorite 306373
¶46193	Franchester Ruddy 461969 Chester C. Bolton, South Euclid, Ohio	10804.2	4.64	501.3	1095	2—5	Langwater Reflector 172787 A. R.	Franchester Soubrette 310648
46087	Walen's Banker Cordella 504635 Valley Gem Farms, Arlington, Wash.	9505.8	5.24	498.2	1094	2—4	Valley Gem Banker 198293 A. R.	Avalawn's Noble Daphne 269926
¶46033	Pioneer Amos' Hope 497392 Charles Ewing, Fort Lupton, Colo.	9260.5	5.38	498.1	1095	2—5	Pioneer Amos 185325	Pioneer Hopeful 352510
46128	Dutchman's Eleanor of Elm Grove 492422 Dale D. Moses, Decatur, Ind.	9680.6	5.03	487.1	1050	2—5	Anne's Dutchman of Olentangy 212388 A. R.	Alice of Sugar Grove 265113
46094	Rose Tree Baron's Hattie 538511 Rosenbaum & Brother, Incorporated, Mount Vernon, Ind.	9280.1	5.16	479.1	730	2—0	Franchester Baron 187685 A. R.	Rose Tree Hattie 332402
46022	Coker Hilda 466272 Clemson Agricultural College, Clemson, S. C.	8836.7	5.41	478.3	1062	2—2	Coker Woodland Cavalier 129798	Raider's Hilda 301365
†46080	Butterfat Myrtle's Sue 462967 James Baird, Pleasant Valley, N. Y.	9247.0	5.16	477.6	610	2—3	Hilltop Myrtle's Butterfat 172478 A. R.	Neptune's Sue 398302
46026	Longwood Katydid 469202 Pierre S. du Pont, Kennett Square, Pa.	9155.5	5.14	470.2	1095	2—3	Longwood Imperial 223647	Longwood Icicle 401329
46070	Glow's Beauty of Edisto Farms 484347 J. B. Guess, Jr., Denmark, S. C.	9119.8	5.04	459.9	1095	1—11	Mimosa Marmion 93672 A. R.	Glow's Beauty of Long's Farm 480754
¶46191	Golden Lassie of Lookout Farm 533471 Edwin C. Welch, Antioch, Ill.	10236.7	4.48	458.9	730	2—5	Liseter Gem's Sunny 206149	Golden Lassie of Alta Vista 174001
†46081	May Rose Laddie's Irene 457133 James Baird, Pleasant Valley, N. Y.	7773.8	5.89	458.0	610	2—5	Beechford's May Rose Laddie 152408 A. R.	Beechford's Irene 306134
¶46106	Gay Hill Galore's Precious 469420 Charles L. Hammond, Reisterstown, Md.	7817.3	5.84	456.9	946	2—0	Hardwick's Galore 216091	Select's Precious 297783
46035	Plain View's Susan 510924 David M. Fenstermaker, Marion, Ind.	9677.3	4.69	453.9	730	2—2	Franchester Standard 195164	Plain View's Sunshine 325519
46030	Pioneer Lenore 2d 497393 Charles Ewing, Fort Lupton, Colo.	9355.1	4.77	446.5	1095	2—4	Interlochs Janus 176049	Pioneer Lenore 183321
46170	Fair Field Princess S. 459762 Harry B. Shenk, Elverson, Pa.	8796.4	5.05	443.8	722	2—5	Woodside Superior 171675 A. R.	Fair Field Edie Princess 375451
¶46100	Liseter Parade's May 552140 R. J. Austin, Newtown Square, Pa.	9503.4	4.64	440.5	1094	2—4	Allgates Parade 185989	May Eclipse of Liseter Farm 257746
¶46057	Southampton Maud 479581 J. C. Rawls, Franklin, Va.	8465.8	5.16	436.8	1061	1—11	Southampton Gold Raider 217799	Valentine R. 387150
46127	Hitler's Folly of The Oasis 469198 Richard A. Magee, South Truro, Mass.	8598.5	4.93	423.6	730	2—2	Hitler of The Oasis 234144	Fredricka of The Oasis 469197
46086	Crum Creek's Banner Nigella 458390 Charlton Yarnall, Newtown Square, Pa.	7931.1	5.30	420.1	1095	2—4	Florham Banner 196312 A. R.	Clared Mary 228707
¶46156	Marjohnelle P. Image 477952 Marjohnelle Food Products Company, Flint, Mich.	9113.5	4.59	418.1	1095	2—1	Bethany Paramount 179923 A. R.	Maple-Kist Betty 344588
¶46063	Valentino's Rosemary of Bowood 460823 R. F. Loree, Florham Park, N. J.	9917.9	4.21	417.6	1077	2—3	Afton's Valentino 216300	Bleeding Heart of Bowood 396426
¶46177	Dixie Pearl of Goodrich 463526 C. J. Harville, Macedonia, Ohio	6948.4	5.80	402.9	843	2—5	Villa-Way Peerless 217916 A. R.	Cherub's Dainty of Goodrich 319729
¶46157	Marjohnelle Dear's Inez 477950 Marjohnelle Food Products Company, Flint, Mich.	8438.1	4.72	398.1	1095	2—2	Marjohnelle Paramount 216096	Marjohnelle Paramount Dear 358532
46169	Southampton Lassie 479582 J. C. Rawls, Franklin, Va.	7499.9	5.28	396.3	1095	2—0	Southampton Gold Raider 217799	King's Jewel of Red Lawn 392964
46132	Gold Branch G. Rilma 560648 J. B. Roddey, Columbia, S. C.	10116.7	3.91	395.7	1095	2—5	Gold Branch D. General 228778	Gold Raider's Rilma 311547
†46171	Moonlight's Destiny 462047 C. A. Stone, South Hooksett, N. H.	7772.5	5.07	394.1	602	2—5	Argilla Moonlight 215318	Clovelly's Medora 386635
46091	Stroudcrest Ruthie 483207 Wade H. Stroud, Richburg, S. C.	7465.2	5.20	388.4	1095	2—2	Watershed's Dot's Supersix 186736	Africander's Ruth 346112
46031	Pioneer Favorite 2d 497396 Charles Ewing, Fort Lupton, Colo.	7613.7	4.91	374.1	1095	2—2	Interlochs Janus 176049	Pioneer Favorite 161814
†46137	Afton's Donna Cristina 479894 R. F. Loree, Florham Park, N. J.	7938.3	4.71	373.6	610	2—2	Afton's Prince 185535 A. R.	Afton's Donna May Katherine 343376
†46181	Tillybardin Gladiator's Rena 473272 Charles J. Mitchell, Waukesha, Wis.	6760.2	5.40	364.8	609	2—3	Boulder Bridge Gladiator 198841 A. R.	Tillybardin Gladiator's Rose 403091
†46119	Elm Home's Gay Beauty 520898 L. B. Wescott, Clinton, N. J.	7800.5	4.63	361.2	610	2—5	Grenfel Aramis 167938 A. R.	Ruth of Pauline's Wood 357745
†46135	Argevna's Betsy 506530 L. B. Wescott, Clinton, N. J.	7174.3	4.96	355.5	610	1—11	Shoreland Star King 228842	Roxane of Argevna 281860
†46023	Rock Creek Flash's Valencia 532605 L. J. Drake, Plano, Ill.	6880.2	5.02	345.6	610	2—4	Coronation Flash 212814	Lockshore Valencia 377432
46042	Stadacona Peggy 479443 Elizabeth Douglas, Tilly Foster, N. Y.	6880.9	4.98	342.9	730	1—11	Stadacona Friend 218588	Imp. Peachy of Tamworth 263645
¶46034	Fairmont's Heroine of Moorhead 553052 Fairmont Creamery Company, Moorhead, Minn.	6554.5	5.15	337.5	729	2—4	Radisson's Donald 216951	Fairmont's Ardith of Moorhead 349444

†46069	Rock Creek Cherub's Queen 521311 Max Hurd, Barrington, Ill.	6107.3	5.45	332.7	610	2—2	Cherub's Monarch of Ridglydale 168235 A. R.	Lockshore Queen Midge 369539
¶46117	Colleen of Fairholm 482881 Mrs. G. M. Harrison, Fredericksburg, Va.	7273.1	4.56	331.8	730	2—4	Tarzan of Hartwood 181352 A. R.	Ellen Knoxanna 406243
†46059	C.F.'s Scotch Toddy 469155 P. D. Gaskill, Moorestown, N. J.	7215.5	4.58	330.6	610	2—2	Topchester 218635	Apple Toddy 399520
46184	Ann of Twin Oaks Farm 553362 William A. Hyde, Kennett Square, Pa.	7011.0	4.67	327.1	730	1—11	Homestead Prince Royal 207478	Fresia's Beauty of Elkview 397140
†46051	Camp's Riviera Lily 480119 Manual Training School, Bordentown, N. J.	6594.3	4.95	326.6	610	2—3	Imp. Leader II. of the Camp 113340 A. R.	Medicine Man's Lily of Riviera 375925
†46047	Fanny's Linda Lou 494624 Alice Loraine Mangas, Union City, Ind.	6093.4	5.29	322.6	610	2—4	Sunnydale's Cherub Dream 196135 A. R.	Briar-Rose Fanny 343658
†46160	Tiny of Maple Brook Farms 551751 F. K. Merkley, Flint, Mich.	6851.2	4.59	314.5	610	1—8	Echo of Maxfield Farms 218941	Betty Lou of Pleasant Hill 439742
†46019	Fox's Doris of Waukesha 479947 F. E. Fox, Waukesha, Wis.	6648.2	4.63	307.5	610	2—0	Boulder Bridge Barrister 198843 A. R.	Moonlight Water of Echo Mead 339387
†46176	Bonnie Bella of Whitford 464189 Martha G. Thomas & Anna Thomas Howell, Whitford, Pa.	5939.0	5.14	305.5	610	2—4	Bonnie's Girl's Foremost 205010 A. R.	Isabella of Whitford 373498
†46101	Daisy's Lantana of Ellwood 475920 Doty Brothers, Goleta, Calif.	6182.7	4.90	303.0	610	2—3	Escalon Cy 197883 A. R.	Frenchman's Glenwood Daisy 332403
†46174	Whitford's Foremost Bess 490702 Martha G. Thomas & Anna Thomas Howell, Whitford, Pa.	5690.7	5.19	295.1	610	2—2	Bonnie's Girl's Foremost 205010 A. R.	King's Bess of Whitford 353914
†46147	Carsue's Datura of Ellwood 475922 Doty Brothers, Goleta, Calif.	6806.9	4.33	294.8	609	2—4	Escalon Cy 197883 A. R.	Koehn's Farm Carsue 372076
†46175	Rose Petal of Whitford 464187 Martha G. Thomas & Anna Thomas Howell, Whitford, Pa.	5189.4	5.32	276.1	610	2—5	Madeleine's Leader 184173	Dimple King's Rose 313547
†46084	Sonoma Cythia 487800 Virgil W. Jorgensen, Sonoma, Calif.	5431.7	4.71	255.9	610	2—1	Chicona Sonoma 212339	Cynthia of Chicona 330218

Double Letter Class¶ Triple Letter Class† Class Leader* Exceeds Requirement by 100% or over° Re-entries R

Herd Improvement Records

Approved Records H. I. 7076 to H. I. 7092 with Re-entries

(Grade records and records that did not qualify are also listed)

Owner	H. I.	Name and Number	Class	Req. of B. Fat	Days in Milk	Total Number Milkings	Lbs. Milk	% of B. Fat	Lbs. B. Fat
Allen, Barbara E., Allen Farm, Salt Point, New York.	R2722	Count's Helen 394388	AHI	360.0	297	592	7709.6	5.06	390.0
Allen, G. Herbert, Allen Farm, Salt Point, New York.	R5719	Count's Daffodil 464048	EHI	293.9	345	687	9257.8	5.11	472.7
	7076	Masterpiece Val 488368	GHI	253.9	323	643	7047.1	5.06	356.4
Appleton, Francis R. Jr., Appleton Farms, Ipswich, Massachusetts.	R1511	Green Meadow Florine 327294	AHI	360.0	312	624	7922.4	5.06	401.2
Arthur, H. S., Arthur Farms, Fort Loudon, Pennsylvania.	7077	Beauty's Pearl of Arthur Farms 468393	GHI	262.9	342	680	7251.7	4.03	292.0
	R2412	Rosemount Mary Jane 353674	AHI	360.0	322	644	8374.3	4.35	364.0
Baur, Philip J., Witchwood Farms, Spring House, Pennsylvania.	R2271	Camp Discharge Fancy 324391	AHI	360.0	322	644	10202.3	4.76	485.2
Bundy, C. T., Atlasta Farm, Menomonie, Wisconsin.		Atlasta Farm Anna 453818	BHI	346.2	365	730	6564.2	4.89	321.2
	7078	Atlasta Farm Della 550794	GHI	254.6	337	674	4814.1	5.46	262.7
Dreibelbis, W. H. & Sons, Dreibelbis Farm, Shoemakersville, Pennsylvania.		Flora's Donna 282217	AHI	360.0	280	556	6722.9	4.88	328.0
Eggimann, William H., Old Acres, Oregon City, Oregon.	7079	Tottie of Grande Ronde Valley 334185	AHI	360.0	320	640	8934.7	5.61	500.8
Greenwood, W. G., Greenwood Farm, Newport, Ohio.		Monarch's Carnation Betsy 368679	AHI	360.0	276	552	6804.4	4.37	297.5
Kaiser, Edward E., Pleasant Plains Farm, Annapolis, Maryland.	R 784	Rose's Pride of Fulton 329948	AHI	360.0	365	730	8765.3	4.88	427.5
McNair, John F., Incorporated, Silver Cup Dairy, Laurinburg, North Carolina.	R3411	Coker Cavalier's Violet 385680	AHI	360.0	365	730	7695.0	5.65	434.4
	R3766	Lillie of Marshville 381795	AHI	360.0	365	730	8065.3	5.01	404.1
Mistr, A. & Sons, Midview Farm, Richmond, Virginia.	R5142	Bowles' Baby Girl 424341	DHI	314.0	365	730	8620.9	5.17	445.3
	R4868	Fox Dean's Choice 418942	DHI	309.2	365	730	6753.9	5.03	339.5
	R3769	Lad's Flirt 401578	BHI	346.7	365	730	10375.1	4.75	492.6
	R5396	Matyiko's Farm Bell 443062	FHI	283.9	365	730	7659.1	4.87	373.3
	R5397	Matyiko's New Glory 443065	FHI	279.2	365	730	8204.8	5.48	449.4
	7080	Pauline's Spotty 443066	FHI	273.3	365	730	6841.9	5.20	355.6
	R5143	Spy Hill Foremost 380333	AHI	360.0	365	730	8113.3	5.00	405.8
	7081	Topsy's Little Grandaughter 531639	DHI	309.9	365	730	7184.0	4.86	348.8
New Mexico College of Agriculture & Mechanic Art, State College, New Mexico.	7082	N M A C Omar Rosie 473759	GHI	251.5	304	912	6716.3	4.20	282.4
	R5308	N M A C Ultra Prevosts 410865	DHI	313.8	237	711	7933.0	4.47	354.7
Opekasit Farms, Incorporated, Glendale, Ohio.	R3598	Opekasit Secret 429793	CHI	340.6	292	868	6292.6	5.60	352.1
Pflughoeft, E. P., Whiteash Valley Farm, Algoma, Wisconsin.	R4969	Whiteash Sailor May 418486	AHI	360.0	300	600	8438.2	4.99	420.7
Rathman, Ernest D., HiHo Farm, Franklin, Ohio.	7083	Fern of Lookwell Farm 417017	BHI	351.9	356	839	8121.4	4.43	359.8
Romeo Farms, Incorporated, Romeo, Michigan.		Juliet's Coronet Cleopatra 399706	BHI	355.2	317	621	4708.3	4.54	213.9
		Juliet's Maxine Betsy 491063	GHI	250.5	341	682	4322.1	4.91	212.0
		Juliet's Maxine Grace 424481	DHI	309.4	326	643	5013.3	5.26	263.9
	R5318	Mafalda's Patricia of Niles 228475	AHI	360.0	314	766	9095.5	4.04	364.2
Smith, Clarence H., Robin Run Farm, Wycombe, Pennsylvania.	7084	Robin Run's Ona Lotta 447503	EHI	299.4	365	730	10746.4	5.20	559.2
Southard, Floyd, Clover Hill Farm, Ira, New York.	7085	Duke's Eve 486731	GHI	260.1	319	633	7094.4	4.27	303.0
Steiner, Carl, Canton, Ohio.	7086	Maple Vista Isabelle 428001	AHI	360.0	343	686	12482.2	5.15	643.2
Stolt, George, Traverdale Dairy Farm, Brush Prairie, Washington.	7087	Wandamere Melvina 480058	FHI	271.4	365	730	6618.4	5.04	333.6
Tomlinson, E.T., Poniton Farms, Bridgeton, New Jersey	R1874	Amos' Lucy 380895	AHI	360.0	365	730	8541.5	4.44	379.5
		Brownlie Radiant Finesse 446906	CHI	326.7	285	570	6659.7	4.90	326.6
	7088	Glenburnie Joy 2d 496883	CHI	328.7	365	788	10363.8	4.72	489.4
	7089	Masher's Gertrude 248439	AHI	360.0	365	730	8405.1	4.54	381.3
	7090	Poniton Bertha 472002	FHI	274.5	365	730	8004.8	4.71	377.4
White, W. T., Halfred Farms, Chagrin Falls, Ohio.	7091	Halfred Farms Hilda 3d 554202	GHI	259.5	355	686	8938.4	4.73	422.9
Wright, James E., Hilliards, Ohio.	7092	Roswald's Rosa May 470100	CHI	331.6	341	682	8436.3	5.89	497.1

Re-entries R

To the

Virginia State Sale, Richmond, Va.

OCTOBER 5

we consign

Two Outstanding Maxim Cows

Quail Roost Valor's Magic 501577

Born: Jan. 18, 1935

9423.4—536.9—G
10395.3—553.2—EE

Sire: VALOR'S FOREMOST 201831, A. R.

Dam: QUAIL ROOST MAXIM'S MELVINA 374875, A. R.
8756.1—537.5—FF
10360.3—592.2—AA

"MAGIC" was fresh August 16, 1939, with her third calf which she carried 242 days while making her EE record. She will be sold open.

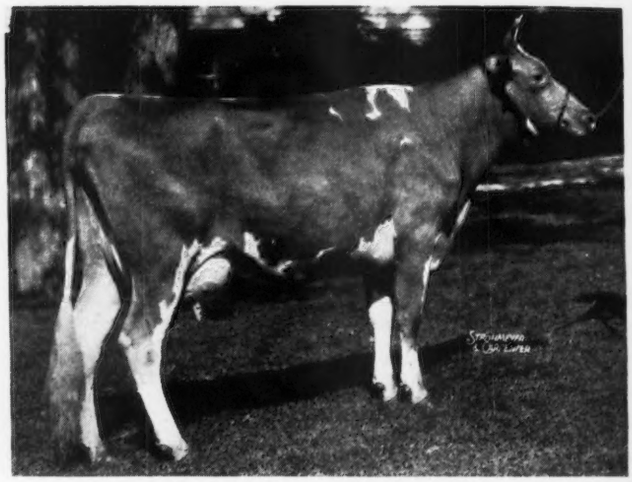

and

Quail Roost Fascination 374883, A. R.

Born: November 18, 1932

10663.9 lbs. M., 590.4 lbs. F., Cl. F
12588.5 lbs. M., 629.5 lbs. F., Cl. AA

Sire: HIGH POINT PRINCE MAXIM 104016, A. R.
63 A. R. daughters

Dam: CAVALIER'S FASCINATION OF OAKHURST 220408
11244.2 lbs. M., 498.3 lbs. F., Cl. A
Twin Sister to—OAKHURST FASCINATION 303775, A. R.
12786.0—616.6—Cl. A

At Louis' urgent request we have also consigned . . .

Quail Roost Daylight 593150. *(Born: August 28, 1937)*

Sire: CORONATION LUSTRAL 230250.
Dam: FARMHILL R. LADY DAWN 442955.
She is bred to "Lucky Strike" and due Oct. 6. She is what you are looking for.

Quail Roost Fascination 374883 was bred December 27, 1938, to Quail Roost Illustrator 215832, a son of Maxim's Patience C 292535, A. R., 17142.0 lbs. M., 796.3 lbs. F., Cl. AA. She is due to calve the day of the sale.

We consider these two cows as among our very good ones and believe they will appeal to any breeder wanting good, clean cows that combine type and production and are regular breeders.

We invite consideration and inspection of our offering

Q R
FINE GUERNSEYS

QUAIL ROOST FARMS

Federal Accredited — *N. C. Bang's Free Certificate 11-F*

GEORGE WATTS HILL, *Owner*
Durham, N. C.

W. W. FITZPATRICK, *Manager*
Rougemont, N. C.